"All the News That's Fit to Print."

The New York Times.

THE WEATHER
Cloudy today, snow in afternoon; no change in temperature.
Temperature yesterday—Max. 32, min. 17.
Ef For full weather report see Page 18.

VOL. LXXII...No. 23,768. NEW YORK, TUESDAY, FEBRUARY 20, 1923. TWO CENTS In Greater New York | THREE CENTS Within 300 Miles | FOUR CENTS Elsewhere.

FOES OF SUBSIDY START FILIBUSTER TO BEAT SHIP BILL

Eleven Hours Spent in Futile Effort to Reach Vote on Taking Up Filled Milk Bill.

BROOKHART GIVES WARNING

Declares Measure Won't Be Allowed to Pass—Underwood Against Defeat by Indirection.

DEBATE TAKES WIDE RANGE

Meanwhile House Leaders Try to Halt Credits Bill to Force Senate to Act, but Are Likely to Fail.

Special to The New York Times.

WASHINGTON, Feb. 19.—A filibuster to prevent the passage of the Ship Subsidy Bill by the Senate began in earnest today and lasted until 10:15 o'clock, a session of eleven hours.

The filibuster was still in full blast when the Senate adjourned until 11 A. M. tomorrow. Just before the motion to adjourn was made, Senator Jones of Washington announced that he would hold the Senate in session all night tomorrow if necessary.

With only eleven legislative days left, the Administration has decided on a final effort to force a vote on the Ship Subsidy bill. The anti-subsidy Senators no longer deny their plan to talk the bill to death if they can. Senator Brookhart served notice from the floor that nothing would be left undone to defeat the measure. He asserted that it would not be permitted to reach a final vote.

Today's start of the filibuster was not the well-organized and smooth running affair that brought about the defeat of the anti-Lynching bill, but it was much noisier and there were more Senators involved in it. A motion by Senator Ladd of North Dakota to take up the Filled Milk bill was the excuse for the filibuster, although everything under the sun was dragged in during the hours of talk that followed.

The administration forces seemed to be helpless in the face of the onslaught of words. Early in the session they moved to lay the Ladd motion on the table and greatly to their surprise were defeated, the vote being 42 ayes to 44 nays. Senators Gooding, Cameron, Bursum and McCormick did the unexpected by voting with the farm bloc, radicals and most of the Democrats not to table the motion.

Four Democrats voted with the Republican majority in favor of tabling the motion—Broussard and Ransdell of Louisiana, Dial of South Carolina and Underwood of Alabama. The action of the minority leader in opposing the filibuster made him the target later of criticism by party associates.

Administration Leaders Confused.

The result of the vote wherein eighteen Republicans voted against the party leaders seemed to take the life out of the Administration chiefs and it was not until hours later that they began to assert themselves and work for a vote on the motion itself.

It was decided that one or two who had voted to table might switch on the vote to take up the bill and with the added votes of Senators Brandegee and Pomerene, who were absent when the vote was taken, would defeat the Ladd proposition.

The opposition appeared fearful that this would happen and redoubled their efforts to prevent a vote. A motion to adjourn at the usual hour, made by the anti-subsidy forces, was defeated 45 to 36. On this motion Bursum, Cameron, Gooding, Ladd, McCormick, Dial and Underwood, all of whom had voted to table the Ladd motion, changed sides. This brought about the expected night session which Senator Jones of Washington, who has charge of the Subsidy bill, threatened last week.

Neither the vote to table nor the vote on the motion to adjourn was a true test of the subsidy strength.

When Senator Ladd made his motion to take up the Filled Milk bill, he said the measure was passed by the House in May and had been pending before the Senate since January.

Senator Norris, who also favored the bill, remarked that he did not think they should surrender everything, "in order to get a certain piece of legislation (the Shipping bill) on the statute books."

Underwood Explains His Vote.

After the attempt to lay the Ladd motion on the table failed, Senator Underwood explained his vote in favor of tabling. He said:

"The real issue involved in this motion was to displace the Shipping bill. I am opposed to the Shipping bill and I am also opposed to the Filled Milk bill. One is to give a subsidy to a private industry, and I have always opposed legislation of that kind. The other is to employ the power of legislation to destroy one firm in an industry in order to enable another, or others, to enlarge the field of their operations. I am against all legislation of that character also. So with two bad bills confronting me, I had no choice but to vote to lay on the table the motion to make the Filled Milk bill in order.

"As far as the Shipping bill is concerned, I think the majority is entitled to have it brought to a vote. I am opposed to defeat of the Shipping bill by indirection. When the question is

Continued on Page Six.

Seaboard Florida Limited, 6:30 P. M. Thru sleepers, Palm Beach, Miami, Tampa, Belleair, St. Petersburg. Also 3:40 P. M., Sarasota, Bradentown, Tampa, Belleair, St. Petersburg, Southern Pines, Pinehurst, Camden (stop-over privilege), and 12:45 n'dn't. All serve Savannah and Jacksonville. Seaboard, 143 W. 42d St. Phone Byt. 8413.—Advt.

In Canada to Kill a Wolf And Win $10,000 Wager.

FORT WILLIAM, Ont., Feb. 19.—Frank Douders of New York, who says he is President of the "New York Big Game Club," arrived here today on an expedition to kill a timber wolf and "win a $10,000 wager." He has six weeks in which to return to Brooklyn with a wolf hide, he declares.

WINE AND BEER PLEA PUT UP TO GOVERNOR

Assembly Committee Amends Resolution to Require Smith to Send It to Congress.

CERTAIN TO BE ADOPTED

Republican Lawmakers Hope Action Will Embarrass Governor in Dealing With Drys.

Special to The New York Times.

ALBANY, Feb. 19.—By a vote of 7 to 6 the Assembly Judiciary Committee reported out tonight the Walker-Donohue resolution memorializing Congress to modify the Volstead law to permit the sale of light wines and beer. At the request of Assemblyman Donohue, the minority leader, consideration of the resolution was put over until tomorrow, when its adoption is certain. It already has passed the Senate. It was introduced at the request of Governor Smith.

Before the resolution was reported out it was amended so that it must be signed by the Governor and sent by him to every Representative in Congress from every State in the Union. This amendment was offered by Assemblyman Shonk of Westchester and seconded by Assemblyman Ullman of New York. Under the original resolution, it would have been transmitted to Congress by the Legislature and would not have carried the signature of the Governor.

After it became known that the resolution had been amended, Republicans in the Lower House were speculating as to whether Governor Smith would relish the idea of personally sending it to every Representative in Congress, particularly the Representatives from the dry South. The Republicans, it is said, have an idea that this would please the Governor because of some possible Presidential aspirations he is said to have, coupled with the desire that he does not wish the Democrats from the South to think he is an out-and-out wet.

"Perhaps this amendment will make the Governor sit up and take notice, and perhaps he will not be over pleased to send such a resolution to the dry Representatives in Congress from the South," declared one Republican member of the Judiciary Committee.

Before its amendment the resolution would have been sent only to the New York State Representatives in Congress.

Chairman Jenks said the Judiciary Committee reported the resolution "without recommendation." The three Republicans who voted with four Democrats to report it were Shonk, of Westchester, Benson of Onondaga and Ullman of New York.

Another wet resolution was offered tonight by Assemblyman Cuvillier. It gives eighteen reasons why the Mullan-Gage State Prohibition Enforcement law should be repealed; among others, that the Eighteenth Amendment with the Mullan-Gage law has "debauched our youth and brought corruption in public office."

DRY AGENT SHOT DEAD.

Called to Door in Cleveland and Slain by Supposed Bootlegger.

CLEVELAND, Feb. 19.—Carl Metta, until recently a Government prohibition agent who, in three years of Federal service, had made himself feared by local illicit whisky runners, was summoned to the door of his home at daylight this morning and shot to death by a bootlegger enemy, police believe. The assassin fired three shots, two through the head and one into the lung.

Metta quit the Federal service last October rather than accept a transfer to Toledo, because his family lived here. Since that time Metta has been a Deputy Marshal in enforcement of prohibition for D. J. Zinner, Mayor of Fairview Village, a suburb, and the police believe the man who killed him was one of those Metta had arrested recently in Zinner's service. The slayer escaped without leaving a clew.

Answering a knock at the door this morning, Metta evidently recognized his caller, for Mrs. Metta heard her husband ask: "Have you been 'pinched' again?"

Then she heard a man order her husband to "put up your hands," and then the three shots. When Mrs. Metta reached the door her husband was dead.

SPLENDOR OF TOMB OF TUT-ANKH-AMEN ASTOUNDS EXPERTS

Belgian Professor Says All Previously Discovered Was Rubbish in Comparison.

CANOPY ALREADY DAMAGED

Fat Visitors Pressing Through on Sunday Brushed Sides of It—All Are Now Barred.

MAY BE CLOSED THIS WEEK

V. Everit Macy Is So Impressed on Viewing Treasures That He Cables $27,000 to Metropolitan Museum.

The Times (London) World Copyright, by Arrangement with the Earl of Carnarvon.

Copyright, 1923, by The New York Times Company.
By Wireless to THE NEW YORK TIMES.

LUXOR, Egypt, Feb. 19.—It was another gorgeous day at the tomb of Tutankh-Amen today, but a day of calm after the thrills and tumults of yesterday, and was devoted to allowing representatives of the press and other visitors to go into the tomb. None, however, was permitted to penetrate the new opening, as it was with considerable trepidation that Lord Carnarvon and Howard Carter allowed so many persons, not all of the slimmest, to push through the narrow passage between the walls of the chamber and the outer tabernacle yesterday. Two or three of the least slender did stick and needed help. Fortunately, the tabernacle is admirably built of wood, estimated at about an inch thick, and the old Egyptian carpenters knew their business, as not every similar structure built today would last three thousand years and stand much pushing.

To avoid the risk of catastrophe, therefore, visitors had to content themselves with a view of what they could see from the outer chamber through the hole. Even this, however, might have been valuable to some correspondents because the extraordinary stories sent out [illegible] unauthorized sources and [illegible] back here have caused immense hilarity at Luxor. Wonderful things seem to have been found of which the authorities know nothing, and those who have been reading some newspapers must have curious ideas of what really happened.

Few Articles Are Taken Out.

A few articles, however, have been brought out of the inner room and are now lying open to inspection in the outer chamber on trays ready for removal to the laboratory. They were brought out because they were in positions where they might be trodden on or otherwise damaged.

One of these is one of the alabaster vases already mentioned as being perhaps of finer workmanship even than any of the lovely pieces found in the outer chamber. It is more than two feet high on a finely carved pedestal, the color being singularly pure and unfaded. It is of graceful form, with handles representing the papyrus and lotus respectively of Upper and Lower Egypt. Each handle bears the cartouche of King Tutankh-Amen in black and the symbol "HEH," meaning "everlasting life."

Another is a smaller wide-mouthed vase of the shape of a lotus blossom on a long stem, with the wings or handles charmingly carved with representations of half-opened lotus buds, with lotus leaves branching below, all very delicate and attractive.

With these is a black bituminized wooden figure of a swan with a yellow bill, which was lying on the ground in the outer passage near the door of the first tabernacle. Though the significance of the swan is uncertain, some believe it was supposed to render service to the deceased by accompanying or piloting him across the waters in the region of the dead. A similar swan was found by de Morgan some years ago, and is at the Cairo Museum.

Belgian Extols Discovery.

I sent yesterday a short expression of opinion from the Queen of the Belgians. In attendance upon her is Professor R. Jean Capart, the distinguished Belgian scientist, who is a member of the Academy Royal de Belgique, Conservator and Secretary of the Musée's Royaux du Cinquantenaire at Brussels, and a professor at Liége University. He wrote the following statement:

"I have just returned from Biban

Continued on Page Two.

Says Lawyers Occupying 'Den of 40 Thieves' Dupe Friends of Aliens Arriving Here

Special to The New York Times.

WASHINGTON, Feb. 19.—In New York City there is a building inhabited by lawyers who make a living by representing themselves as able to control the influence of members of Congress, Representative Albert Johnson, Chairman of the Rules Committee, asserted to the Rules Committee today.

This building, he said, is known as a "den of forty thieves," and the lawyers in this "den" are growing rich by taking fees from the friends of immigrants by telling them that they are influential with members of Congress and can get the immigration restrictions lifted.

"I know of one case," said Representative Johnson, "where friends of an immigrant were told that for $1,000 the influence of a certain member of the House could be had to get the immigrant into the country under bond. I know that the member of the House had no knowledge of this matter. These lawyers got the money and got the man under bond without ever going near the Representative whose influence they claimed they could obtain.

"Why hasn't that case been prosecuted?" asked Chairman Campbell.

"It will be prosecuted," replied Mr. Johnson, "just as soon as possible."

"It should have been prosecuted without delay," said Mr. Campbell. "This is a matter of vital importance to every member of Congress."

Mr. Johnson was asked after his appearance before the committee where this building was.

"I do not care to make known the location at this time, but I may do so later," he replied. "I might say that most New York lawyers who have any work before the immigration authorities know of this building and the practice of these lawyers."

The practice of lawyers of taking money from friends of immigrants on the plea that their influence with members of Congress will make it possible to get friends admitted even though the quotas are filled is an evil which is growing up not only in New York but in other seaboard cities, Mr. Johnson said. He added that his bill, which authorizes the consular offices to examine the applicants abroad and determine whether they are eligible and can be admitted under the restriction would do away with it.

"Among the worst duped of the naturalized citizens are the Armenians," Mr. Johnson concluded. "In New York there are a number of lawyers who are taking big fees from these people when they know full well they can do nothing for them."

WHEN YOU THINK OF WRITING
Think of Whiting.—Advt.

JOHANN HOFF'S MALT EXTRACT
Aids to make flesh and blood.—Advt.

Woman and Mother Suicides at Palm Beach; 8-Year Old Boy Foils Attempt to Kill Him

Special to The New York Times.

PALM BEACH, Fla., Feb. 19.—Palm Beach was shaken today by one of the most mysterious double suicides ever committed in this section of the State, when Charles Weller, 8 years old, ran to the home of Dr. Maitland Alexander with his clothes torn and blood-spattered, screaming: "Mamma stabbed me over my heart and shot herself, and then grandma killed herself with the same gun."

Both women, Pauline Stagg, aged 36, mother of the boy, and her mother, Mrs. Charles E. Stagg, aged 55, were found in a bedroom of their cottage, Stratford, on the Ocean Boulevard, in the midst of the exclusive residential colony, with bullet holes in their heads. They came from Stratford, Conn., and had been coming to Palm Beach every Winter since 1911.

No cause other than grief could be advanced by friends for the tragedy.

Miss Stagg assumed her maiden name two years ago when she obtained a divorce from her husband, Frank E. Weller, a civil engineer. Friends say that the two women were very proud and had been worried by financial troubles. According to Mrs. Will McGriff, a friend of the dead women, Miss Stagg worried over the way in which her former husband spent her money.

Miss Stagg died instantly, but her mother lived for three hours in an unconscious state. The boy was not seriously hurt.

Special to The New York Times.

BRIDGEPORT, Conn., Feb. 19.—Mrs. Charles Stagg, who committed suicide at Palm Beach, was the widow of Sheriff Charles Stagg of Stratford. She was formerly Emma Moore.

Pauline Stagg, her daughter, was the divorced wife of Frank Weller of Palm Beach, from whom she obtained a decree of divorce on grounds of cruelty several years ago, receiving the custody of her son, who was about 7 years old. Both Mrs. Stagg and her daughter were in ill health, according to friends in Stratford.

ARRAIGN 9 IN CITY BLUE LAW CRUSADE

Four Summoned to Court for Sunday Basketball Game at Madison Square Garden.

FIVE THEATRE MEN ACCUSED

Complaints Made by Sabbath Committee and Lord's Day Alliance on Police Evidence.

Nine men were arraigned in court yesterday on charges of violating the Sunday closing law on complaints made by officers of the Lord's Day Alliance and the New York Sabbath Committee. Five of the defendants were charged with giving Sunday theatrical performances, while the other four were accused of promoting a basketball game at Madison Square Garden on Sunday. The basketball men were taken into court on complaint of the New York Sabbath Committee, which has just joined the "blue law" crusade that the Lord's Day Alliance has been conducting.

The accused all received summonses on Sunday, directing them to appear in court yesterday. Among them was Martin Schwartz, manager of the Jewish Art Theatre in Madison Square Garden, arraigned before Magistrate McKinery in Yorkville Court. The summons was served by Patrolmen Schoenfeld and Siegel of the East Twenty-second Street station, who had been sent to the theatre by Police Captain Mason after a complaint had been made by the Rev. Harry L. Bowlby, Secretary of the Lord's Day Alliance. The policemen reported that the play, which was given in Yiddish, was not a religious performance. Schwartz was paroled for examination on Feb. 28.

Samuel Levy, cashier, and William Mendelsohn, business manager, of the Thomashefsky Theatre at Second Avenue and Houston Street, were arraigned before Magistrate Well in Essex Market Court. They had received a summons from Cornelius McAnerney, a detective employed by the Lord's Day Alliance, who charged that a three-act musical comedy was presented at the theatre on Sunday night. They were paroled until Feb. 23.

Nicholas McElligott, manager of the National Winter Garden, at Second Avenue and Houston Street, and Benjamin Mills, manager of Loew's Delancey Street Theatre, at 142 Delancey Street, also appeared before Magistrate Well in answer to summonses served by policemen of the Clinton Street Station. They were paroled until Feb. 21.

The four men taken into court in connection with the basketball game were Joseph J. Humphreys, well-known announcer of sporting events; Thomas J. Jordan, James Cash and John Whittley. Magistrate McKinery in Yorkville Court paroled them until Feb. 26.

Detective Dennis Wright of the First Inspection District told the Court that Inspector William A. Coleman had received a letter from Theodore Gillman, Chairman of the New York Sabbath Committee, of 31 Bible House, informing him that a basketball game was to be played at the Garden Sunday night between the Original Celtics and the Camdens of Camden, N. J. The detective was sent to the Garden to see if the law was violated. He said he bought a ticket from Jordan, gave it to Cash, saw 2,000 persons assembled in the Garden, heard Humphreys announce that the game was on and saw Whittley call the game.

Managers of motion picture and vaudeville theatres that remained open in Union Hill, N. J., last Sunday, after having been fined $1 each for keeping open the previous Sunday, were summoned yesterday to appear before Recorder Hauenstein again today. There will be a hearing on Saturday for managers of West Hoboken theatres that remained open last Sunday.

Want State Blue Laws Ended.

Special to The New York Times.

ALBANY, N. Y., Feb. 19.—Creation of a joint legislative committee to consist of three Senators and three Assemblymen, to examine the laws of the State with a view to eliminating "oppressive Sabbath laws and laws interfering with personal liberty," is provided for in a resolution introduced tonight in the Assembly by Frederick C. Hackenburg, New York Democrat. It would appropriate $10,000 for the work, and the committee would report back to the Legislature not later than Feb. 1, 1924.

In a series of preambles Assemblyman Hackenburg declares that "for many years past our statute books have been cluttered by many laws trying to regulate the personal conduct of our citizens by declaring many inoffensive acts of law-abiding people to be misdemeanors."

Many of the special laws were passed, according to Assembly Hackenburg, "as a result of temporary hysterical efforts—often well meant but always misdirected—of either intolerant fanatics or well paid hypocrites.

"Goodness and righteousness are matters of conscience, and cannot be legislated into people," the resolution asserts. Much of the reform legislation, Assemblyman Hackenburg says, is not and could not be enforced.

BELL-ANS WILL RELIEVE YOUR Indigestion.—Advt.

SARATOGANS SEIZE NINE CARS OF COAL

Police and Volunteers Descend on D. & H. Yards and Fight Off Rail Men as They Resist.

TWO CARLOADS DISTRIBUTED

Director of Public Safety Superintends Operations, Ordered Under the Health Laws.

SARATOGA SPRINGS, N. Y., Feb. 19.—The contents of two of nine carloads of anthracite seized in the Delaware & Hudson Railroad yards today by city police and firemen under the direction of Dr. Arthur J. Leonard, Public Safety Commissioner, rested in bins of householders tonight. Preparations were being made to complete the unloading tomorrow. The seven remaining cars are under police guard in the railroad yards.

Detectives are co-operating with representatives of the Fuel Administrator's office to prevent further seizure of coal at Ballston Spa, where residents today seized a trainload of anthracite stalled on a crossing and carried away twenty tons in sleds, automobiles, blankets and bags before the police intervened.

The work of distributing the coal seized in the Saratoga yards proceeded quietly this afternoon, volunteer workers, police and firemen carrying the coal to meet emergency needs throughout the city. A notice served on Dr. Leonard by Edward B. Ashton, President of the Saratoga Coal Company, ordering him to give up the yards was ignored. Dr. Leonard's volunteer train crew of firemen and police from the city departments seized a switch engine and backed the nine carloads of anthracite to the branch office of the coal company this afternoon. The crew fought off railroad detectives who sought to prevent their action in taking the engine and cars, and then took over the branch coal office to facilitate unloading and distribution.

Clarence B. Klimer, Fourth District Fuel Administrator, said tonight that he did not officially countenance the coal seizure. He has received assurance that relief is coming through the regular channels, he added.

Seizure Made Under Health Laws.

Dr. Leonard said he had taken possession of the coal under the health laws of the State, by which, he says, he is empowered to prevent sickness and death. One hundred emergency orders were on file when he made the seizure, Dr. Leonard said.

Mr. Klimer was notified over the week-end by residents of Fort Edward, Whitehall and other communities in the district that they would wait no longer, but would take the law into their own hands today.

Sentiment favoring the seizure of coal was intensified by the death of Miss Alice Davis, 72 years old, of Whitehall, who was found frozen to death in her home. The Coroner discovered that the woman's attempt to start a fire with green wood had failed.

An offer of John C. Cones, Superintendent, to close the State-owned Saratoga bath house was accepted tonight, and its stock of seventy tons of pea and buckwheat coal was diverted through a local coal company to emergency cases.

St. Faith's School and the Hawley Home for Children received fuel today, but Grade School 7 was closed because the supply was not sufficient.

The schools in Schuylerville and in Corinth, with the exception of the high school, were closed today.

The seizure of the nine cars was made after city officials, in conference with Fuel Administrator Klimer, had been informed that no coal had arrived here over the week-end and there was no likelihood of any arriving during the day. Mayor McNulty and other city officials announced that they would cooperate in the seizure, and authorized the Commissioner of Public Safety to put into effect the plan prepared on Saturday but which was held in abeyance until today on a promise that emergency coal would be sent here.

All city police and firemen off duty were ordered to the yards. The police were under orders to make arrests if resistance was offered by railroad employes.

The railroad detectives offered no resistance until Commissioner Leonard ordered railroad employes to attach an engine to one of the trains and draw the cars to an adjoining coal yard. When the Delaware & Hudson employes refused to obey, Dr. Leonard filled their places with members of his police force who were former railroad employes.

Continued on Page Four.

Archbishop Hayes Urges All Catholics to Use The Manual of Prayers, Murphy Co., Baltimore.—Advt.

LLOYD GEORGE FIGHT FOR RUHR PLEA HERE FAILS IN COMMONS

Ex-Premier Demands Overture for Mediation, Saying That France Is Failing.

AMENDMENT LOST, 305-196

He Declares American Participation Essential Because of Our Cold "Surfeit."

RELIES ON HUGHES OFFER

Bonar Law Says That France Would Regard Intervention as a Hostile Act.

Copyright, 1923, by The New York Times Company.
Special Cable to THE NEW YORK TIMES.

LONDON, Feb. 19.—One of the chief features of today's debate in the House of Commons on the Ruhr question was an appeal made by former Premier Lloyd George to the Government to invite the United States to approach France and ask her to accept mediation. The amendment was defeated by 305 to 196, the Government thus securing a majority of 109 despite the united opposition of the two wings of the Liberal Party and a majority of the Labor Party.

Mr. Lloyd George's speech, delivered from his seat on the second bench just below the gangway, drew a crowded house. Every seat, except a few of the Labor Party's, was filled and there were large groups behind the speaker's chair and at the bar. Not even when he was Prime Minister did Mr. Lloyd George have a more attentive audience, and his relief from the responsibilities of office enabled him to speak with far more passion and freedom.

He intervened in the debate at an opportune moment from a parliamentary point of view. The Liberal amendment to the address in reply to the speech from the Throne made various suggestions, all dealing with the League of Nations.

Relations with France and Belgium were exclusive securities against aggression by international guarantees. It was to appoint a Commission of Inquiry into reparations and Germany's capacity to pay, and, "in view of the recent indication of willingness on the part of the Government of the United States to participate in a conference to this end," it was to urge the extension of an invitation to American government to appoint experts on this commission.

Cecil Opposes Appeal Here.

Every clause of the amendment was built on the League, and Lord Robert Cecil, the chief British crusader for the League, opposed it. He did it with the skill of a trained parliamentary hand.

Lord Robert took back not a word of his devotion to the League and its ideals, but he deplored as inexpedient a resort to the League at this juncture on this question. He spoke most strongly of Great Britain's need of French co-operation in a dozen different problems now awaiting solution and declared that he could not see how the League of Nations could improvise machinery to give France securily quickly enough to deal with the present situation.

As far as American participation was concerned Lord Robert fully agreed as to its advisability, but he remembered how the United States had announced that Europe must put her affairs in order before she took part in them again and held that, consequently, to send a formal invitation to her to come in now would only strengthen her in her resolution.

Lloyd George Blames Poincare.

Mr. Lloyd George began by chaffing Cecil, saying that two years ago he was all in favor of referring the reparations question to the League. What a shock it would be tomorrow to the noble lord's followers, he exclaimed, to read how their champion had argued ingeniously against referring to the League the question that above all others disturbed the peace of Europe. Then he professed his own love for France.

"From this very seat," he declared, "I pleaded for her when most of the House was pro-German. I was a member of the committee which promoted the Entente. It is the truest friendship to save her from the disaster now threatening her."

The ex-Premier expressed the view that the reparations question was not in itself so difficult, adding:

"That is the disquieting feature. It makes me suspect that there is something else in question than mere reparations."

Then he reviewed the figures which had been discussed from time to time and put the blame on Premier Poincaré for refusing the settlement nearly reached with his predecessor.

"We were always cutting down, al-

Continued on Page Three.

Twin Vehicular and Pedestrian Tunnels Under North River Sought in Albany Bill

Special to The New York Times.

ALBANY, N. Y., Feb. 19.—Twin tunnels under the North River for the exclusive uses of vehicles and pedestrians, and connecting the Forty-second Street zone in New York City with the New Jersey Shore, are contemplated in a bill incorporating the Interstate Vehicular Tunnels Company, which was introduced tonight by Senator Rabenold and Assemblyman Steinberg of New York. A companion measure was introduced in the New Jersey Legislature a week ago.

Former State Engineer Frank M. Williams, Darwin R. James of New York and Newton H. Porter of New Jersey are the incorporators named in the bill. The tunnels, according to a statement here tonight by Mr. Williams, would be similar in type to the New York-New Jersey vehicular tunnel now being constructed by the State at a point further downtown, and the estimated cost would be approximately the same, or $30,000,000. The bill would authorize the company to issue bonds, 200,000 shares of stock and other necessary securities. Financial support for the undertaking, according to Mr. Williams, is assured.

The company would have power to condemn necessary land between Twenty-third and Forty-second Streets, except such as belongs to the city. Its plans for the New York City approaches to the twin tunnels would be subject to approval by the Board of Estimate.

The tunnels would revert automatically to the City of New York and the New Jersey city where they terminate after fifty years, but the States or cities may recapture the tunnels five years after they have been completed. Prevailing ferry charges would control the toll charges.

"The Dancing Girl," Musical Triumph. New Winter Garden, B'way & 50th.—Advt

Urges Canada to Retaliate For Fordney Tariff Embargo

Special to The New York Times.

MONTREAL, Feb. 19.—Urging that Canada should cease buying in such quantities from the United States and turn more to the British market, Sir James Aikins, Lieutenant Governor of Manitoba, in an address at the Canadian Club today, dealt with the effects of the Fordney tariff on Canadian trade.

"If," said he, "the United States does not see fit to buy what we in Canada have to export, it seems to me that Canada cannot afford to, and should not, buy from Americans those things they want to sell to us. It would be safer and better for us to sell to and through the British Empire and to buy in the same way."

He quoted figures to show how the United States tariff had adversely affected Canada's trade.

PREMIERS TO DISCUSS RUHR INTERVENTION

Poincare and Theunis to Agree on Policy Regarding Overtures by Other Powers.

EXPECT GERMANY TO YIELD

Not Until Then, It Is Said in Paris, Will Offers of Good Offices Be Acceptable.

By EDWIN L. JAMES.

Copyright, 1923, by The New York Times Company.
Special Cable to THE NEW YORK TIMES.

PARIS, Feb. 19.—Premier Theunis of Belgium is coming to Paris Wednesday to discuss the Ruhr situation with Premier Poincaré. It is believed the two Premiers will decide on a common policy toward offers of mediation or intervention which may come from London, Washington, Rome, Geneva or elsewhere.

Firm in the belief that Germany will sooner or later back down, it is possible the two Premiers are looking forward to the day when Berlin will say, "You win; we are beaten. What are your terms for getting out of the Ruhr?" The two Premiers must have their answer ready, for it is not a part of their plan to accept merely Germany's signature to any document as sufficient to obtain their immediate evacuation of the Ruhr.

When Germany makes such a statement as Premiers Poincaré and Theunis expect will probably be the time when outside intervention can be useful, for since it is the present intention of Paris and Brussels not to enter into negotiations until Germany does confess she is beaten, it is probable that no intervention at Paris or Brussels would at this time be acceptable to those Governments.

To Stay Till Satisfaction Is Given.

In general terms it is the Franco-Belgian formula that they will stay in the Ruhr until Germany shall have not only given a promise to make what they consider satisfactory payments, but until she shall have continued them long enough to convince the French and Belgians that she will meet her obligations.

It will then be helpful to the general world situation to have a definite understanding written as to what Germany's total obligations are and as to what shall be judged in time and measure a reasonable assurance that she will live up to them. That, observers think, is where England and America and other nations may come in and do something. If there is a possibility of international loans or guarantees, of any combination through which the French can cash in, the time for them to be brought forward would be when the new reparations terms are made.

Because the French turned down J. P. Morgan's suggestion last year for a revision of reparations and because they turned a deaf ear to Secretary Hughes's New Haven speech does not mean that they will under no conditions consent to a reduction of the total of 132,000,000,000 gold marks. As the French saw it, Mr. Hughes's international bankers' commission could only mean a decrease in reparations, and even after they would have accepted the decrease ordained by this commission they would receive no great hope that America would do any more than exert moral pressure to bring about payments on this lessened amount, and in the meanwhile America advocating investigation of Germany's ability to pay her debts was showing no disposition to investigate France's ability to pay hers.

See Force as Only Resort.

And so, rightly or wrongly, the French saw in Mr. Hughes's proposal only an opportunity to lose part of their claim without anything in return, for they have always held that force, and

Continued on Page Three.

MORE DEATH TRAPS BARED BY INQUIRY IN WARD'S ISLAND FIRE

Coler Says Psychopathic Ward at Bellevue Is "Rotten" and a Menace.

KENLON ASSAILS HOSPITAL

Placing Helpless Men on Fourth Floor With Barred Windows Bad Business, He Says.

2 MORE DIE; TOLL NOW 27

Mystery in Origin of Fire Deepens —Second Blaze in Two Weeks.

The mystery of the origin of the fire at Ward's Island which caused a death list now numbering twenty-seven, was deepened yesterday by the discovery that this was the second fire in the Manhattan State Hospital in two weeks.

Michael Campbell, who discovered the fire early Sunday morning, is the man who discovered the fire two weeks ago, which was in the homicidal and suicidal ward a short distance from the position where he discovered the fire on Sunday, according to his story. The peculiar part of it is that John Leonard, Chief of the local Fire Department on Ward's Island, asserted that he had investigated the report of the other fire and had been unable to discover any signs of a blaze.

The fire of two weeks ago was in the wainscoting in the corridor of ward 33, in which all the lives were lost by the fire early Sunday morning, and could not be traced to defective wiring. The theory was put forward by James Hill, an attendant who told of the other fire, that it might have been caused by somebody throwing a cigarette into a rat hole.

The list of dead was increased to twenty-seven by the deaths of Peter Pattan, 33 years old, a former cowboy of 226 East Forty-fifth Street, and Joseph Pickin, 40 years old, both patients in the homicidal and suicidal ward, who were rescued from the flames early Sunday but died from exposure and shock.

Danger in Other Institutions.

The fact that patients in the psychopathic ward at Bellevue Hospital, and that the old and crippled inmates of the City Home on Welfare Island, formerly Blackwell's Island, are in constant fire danger was emphasized yesterday while a series of official investigations was being made to discover the cause of the fire and to read lessons from it.

Discussing these dangers, Commissioner of Welfare Bird S. Coler said: "The condition of the psychopathic ward at Bellevue is rotten. It is a fire trap. I have pointed out and sought relief before, but it is only within the last few weeks that I have been able to get the Bellevue people to see and ask the Board of Estimate for help. I believe conditions will be speedily improved there.

"We ought to install automatic sprinklers and other safety apparatus at the City Home. Some of the other institutions have wooden staircases which ought to be replaced by fireproof ones."

A combination of a gale, zero weather, a fire with a good start and other factors against the fire-fighters might produce a conflagration which would sweep through the buildings on Blackwell's Island, or on Ward's Island, or on other islands covered with institutions, according to Fire Chief Kenlon.

"The aged and sick persons, who are helpless, do not have a fair chance for safety in case of fire while they are kept on these island institutions," he said. "Much time is lost in getting the boats across with apparatus. We can get apparatus across to Welfare Island by bridge and lower it by elevator one piece at a time, but there is a delay involved which would tell heavily in case of a great fire.

"It was bad business, in my opinion, to keep insane and helpless men on the fourth floor at the Manhattan State Insane Hospital. Helpless people, whether sick, aged or insane, should not be kept above the second floor. This is especially true of a building like that where the loss of life occurred, where the windows are barred with iron and where there is only a single staircase."

Warning of the fire danger existing from many sources in the hospital on Ward's Island was given two years ago, according to W. E. Mallalieu, general manager of the National Board of Fire Underwriters, who told of a survey made there two years ago.

"Unfortunately," said Mr. Mallalieu, "the conditions at Ward's Island are by no means unique. Our records show that, on the average, at least one hospital, asylum or sanitarium takes fire on every day of the year, with a consequent jeopardizing of the lives of helpless inmates.

"It happens that as the result of a request received from the Superintendent, one of our engineers made an examination of the Ward's Island institution in April, 1920, and at that time recommended the installation of automatic sprinklers and other safeguards, pointing out that the buildings were lacking in fire resistive features and contained blind attics and other concealed spaces, and that the absence of protection for communicating passages and vertical openings, such as stairways and shafts, would facilitate the rapid spread of fire.

"Other hazardous conditions noted were inadequate and unreliable water supply and the poorly equipped fire fighting force. Fire protection at night, the engineer found, was negligible. There is no data at hand to indicate how many of the recommendations were carried out, although Dr. Hayman realized the fire hazard that existed and was anxious to institute safeguards. Fifteen fires had already occurred in various buildings on the island.

"As a class, schools are even more dangerous than hospitals, and two of

vious fires in this occupation occurred over the week-end. There are about five actual fires a day, as the average, which indicates the seriousness of the conditions that prevail."

The charge that Solomon Applebaum, the sixty-two-year-old patient who was burned to death, had been tied to his bed and had no chance to escape was made by Morris Applebaum, a son of the dead man, after viewing the body at Bellevue Morgue.

"The two hands were clenched across the chest in a position that indicates that he had been tied to his bed," said the son. "For that reason he was unable to escape. During previous visits to the hospital I learned that some of the patients had been tied up at night. I was told that this was so that the attendants who were asleep should not be disturbed."

The theory that blasting for the War Department in Hell Gate channel had impaired insulation and caused the fire in that manner was abandoned yesterday by officials of Ward's Island, who said the investigation had shown that the electric wires were properly protected by conduits. The idea that spontaneous combustion might have occurred in the old indirect heating system where dust had been accumulating in hot-air passages for years was suggested by State Architect Lewis Pilcher, who made a survey of the burned building.

"The building is warmed by air heated in the basement by metal coils filled with hot water and the air is carried by ducts to all parts of the building," he said. "These ducts have not been cleaned for years and seem to be full of dust and other inflammable particles, which might have caused spontaneous combustion. The electric wires are encased in heavy metal jacketing, and it is hard to see how defective wiring could have started the fire."

Because of the mysterious fire of two weeks ago and the conflicting theories as to the cause of the fire on Sunday morning, all of the investigators were dissatisfied yesterday and are continuing their investigations today.

One of the Fire Department investigators was asked if there was any suggestion that the fire might have been of incendiary origin.

"I would say that the evidence seems to be pretty clear that it was an accident," he said, "but we are continuing our investigation and can make nothing public about it until the report is filed with the Fire Commissioner."

Dr. Norris, Chief Medical Examiner, said that the report of the fire two weeks ago in the same ward which was swept by fire Sunday had a "funny" look and called for a good deal of further investigation. He said that today he would call for testimony from John Leonard, the chief and only permanent member of the Ward's Island Fire Department.

"As far as my investigation has gone the matter is entirely in doubt," said Dr. Norris. "I could not learn from the witnesses I examined today whether the wires were insulated in metal conduits or not. One thing I was told was that there was a quantity of lumber and highly inflammable material over the ceiling where the fire started. It looks very much as if the fire had made a strong start before it was discovered."

Police Join Norris Inquiry.

Captain Arthur Carey of the Homicide Squad at Police Headquarters joined Dr. Norris in the examination of Campbell, Hill and other attendants. The stories told by these witnesses agree in practically every particular. All said that the fire started between 5:15 and 5:20, and was first noticed when the lights were out and flames were seen shooting from the metal ceiling where the electric light fixtures are attached.

Campbell, who has been in the hospital employ only for the last two months, said that he went on duty at 5:30 o'clock in the evening and was on until 6:30 in the morning. "The first indication I had that there was anything wrong," he said, "was when the lights in Ward 43 suddenly became dim and finally went out. Then I saw flames underneath the ceiling of the light in the middle of the room. I yelled to Hill to run and get a hose, and started fighting the fire. The flames shot out from several places and came down the side of the room. When I could check them at one place they broke out in another. After about fifteen minutes the ceiling fell, dropped on me and knocked me out. I came to quickly and helped the other inmates out. One of the attendants sent in an alarm."

Asked by Dr. Norris whether he thought the fire had been smoldering for some time, Campbell said that he thought so. Questioned about the mysterious fire in that ward two or three weeks ago, he said there was a little blaze under the wainscoting in the recess room where the disturbed patients are kept.

Campbell said he believed that fire was started either by a match or a cigarette. Some of the boards were burned, and the hospital authorities had the carpenter tear up these boards and put in new flooring. Replying to a question by Dr. Norris, the witness said that it was his opinion that yesterday's fire started from defective insulation.

Hill the night man in charge of ward 43, gave similar testimony.

Senator Meyer Levy of the Seventeenth Assembly District will introduce a bill at Albany, it was announced, for the creation of a Safety Board in New York City to insure the proper safeguarding of public institutions. Dr. N. Messeshon, former Industrial Commissioner Henry D. Sayer and others are promoting the bill.

Former Judge John J. Dwyer, who is in charge of the Attorney General's office in New York City, said that he was waiting for word from the State Hospital Commission before proceeding further with the State's investigation.

The National Safety Council, at a meeting at the Hotel Commodore yesterday, adopted a resolution in which the local councils are requested to investigate conditions in the public institutions in their respective communities with a view of having hazardous conditions removed.

Many Bodies Unidentified.

Only three of the nineteen bodies which were found in the wreckage of the burned asylum building were identified yesterday. The identity of the remainder, according to Chief Medical Examiner Norris, will probably never be known, because of their condition.

The morgue at Bellevue Hospital, where the fire victims had been taken, was a scene of fruitless search on the part of relatives. The only identified bodies there were those of Nathan Cohen, 47 years old, of 601 Fifty-first Street, Brooklyn; Solomon Applebaum, 62 years old, of 115 South Second Street, Brooklyn, and William Brown, a patient recognized by the remains of a straitjacket on his body.

"The chances of identifying the four men through their teeth is very slight, and it is absolutely impossible to identify the rest," said Dr. Norris.

FIRE EXPERT FEARS OTHER DISASTERS

H. W. Forster Says Majority of Public Institutions Lack Means of Fighting Peril.

Fires like that at Ward's Island can occur in between 75 per cent. and 90 per cent. of the hospitals, asylums, schools and other public institutions in the country, said H. Walter Forster, Chairman of the Building Exit Code Committee of the American Engineering Standards Committee yesterday. Mr. Forster is regarded as an expert on fire prevention and has collaborated on a manual on that subject.

He pointed out that three-quarters of the population of New York City are in constant danger of losing their lives from fire because of the construction of office buildings and apartment and tenements houses.

"During my seventeen years' work in establishing building codes as a means of preventing fires," said Mr. Forster, "I believe I have seen only three public institutions that were fireproof. In all of the others—and I have investigated hundreds—disasters like on Ward's Island could easily occur.

"The great trouble with virtually all the public institutions is that they are always in need of funds for increasing their facilities."

Mr. Forster figured out that no more than $2 to $3 per inmate per year would have been necessary to insure their safety. Referring to the Ward Island fire, he said: "The only way of making safe a building of that kind, which is far from fireproof, is to install automatic sprinklers on every floor. As an alternative, our committee asks that wood lath and plasters be removed from walls and ceilings, and be replaced with metal lath. Sheet metal, which covered the insane asylum's ceilings, is absolutely worthless as a fire insulator.

"Through extensive investigations and experiments, it has just been learned that fire of furnace heat will make its way through a wall of wood lath and plaster in only four minutes. On the other hand, our experiments show that metal lath and plaster will resist the flames for one hour.

"The only reason fatalities from fires in public institutions throughout the country are not greater is because of the heroism of attendants and nurses. But it is a poor policy to rely on heroic deeds to decrease fire casualties. If the attendants were not at hand, many more lives would be lost."

GOVERNOR AT WORK ON FIRE AT HOSPITAL

Sends Commission and State Architect to Ward's Island to Get Reports.

Special to The New York Times.

ALBANY, N. Y., Feb. 19.—Dr. C. Floyd Haviland, President of the State Hospital Commission, announced this afternoon that members of the commission would go to Ward's Island on Friday to receive reports of the various investigations being made into the fatal fire of Sunday.

Earlier in the day Governor Smith directed Dr. Haviland and State Architect Lewis W. Pilcher to make a speedy investigation to determine, if possible, the cause.

"Fires of this kind must be prevented, no matter how much it costs the State," the Governor declared this afternoon. "The overcrowded condition of the Manhattan Hospital, to my mind, was the main cause for the great loss of life. The only remedy seems to me to be new buildings, or additions to those already in use. No amount of fire apparatus could have prevented what has occurred, I am told. It appears that the fire must have been burning for some time without having been discovered."

The Ward's Island tragedy was officially brought to the attention of the Legislature tonight in a resolution offered by Assemblyman Louis A. Cuvillier, Democrat, New York, requiring that his bill providing for the erection of a bridge between Manhattan, Bronx and Queens Boroughs, which connects also with Ward's and Randall's islands, be reported at the earliest possible date for consideration of both houses. The resolution quotes Acting Mayor Murray Hulbert as saying that "had the triborough bridge been in operation, as has been projected, the fire apparatus could have been taken over from Manhattan very quickly." The Bridge bill passed last year's Legislature, but was vetoed by Mayor Hylan.

Dr. Haviland, President of the Hospital Commission, did not hesitate this afternoon to criticise lack of fire protection in the various State hospitals.

"Fire protection in all the State hospitals is not what it should be, although in comparison that at the Manhattan State Hospital was reasonably good," said Dr. Haviland. "Some of the older buildings at the various hospitals are not fireproof. There are a number of such buildings.

"This is the third fire at the Manhattan hospital. I discovered one when I was an interne there twenty-six years ago. It was caused by tinsmiths who had left live coals on the roof of the building. It was in the opposite wing to the one just destroyed. Later there was a fire in the amusement hall, but there was no loss of life at either fire."

Dr. Haviland revealed that some of the State hospitals have no standpipe and hose for fighting fires, and that only a few have the modern sprinkling system for fire prevention. In others, according to Dr. Haviland, the water pressure is entirely inadequate to cope with a real blaze.

There is no doubt, in the opinion of Dr. Haviland, that the fire-fighting apparatus in the State hospitals now will be modernized. For many years the overcrowded conditions of the State hospitals have been discussed by various State officials.

The urgent necessity of making improvements in the hospitals was discussed by Governor Smith in his pre-election speeches last Fall. A $10,000,000 bond issue has been proposed to raise the necessary funds to have all the hospitals completely overhauled and made as fireproof as possible. This subject was discussed by Governor Smith with members of the State Hospital Commission shortly after he assumed office.

Other members of the commission who will go to Ward's Island on Friday with Dr. Haviland are Miss Harriet May Mills of Syracuse, the first woman member of the commission, and Dr. A. R. Richardson of Ilion.

LONG SERIES OF FIRES; TWO CHILDREN DEAD

Police Rescue Six Convalescents From Burning Home for Women.

A little girl was burned to death, a boy was overcome by smoke, a man and a woman were injured by jumping from fire escapes and 100 other tenants, mostly children, were carried down fire escapes early yesterday morning, when fire swept the five-story brick tenement at 406 East Sixty-third Street. About sixty families from adjoining tenements also were driven into icy streets in scant attire. The charred body of the little girl, Rose Taormino, 5 years old, was found in a bedroom on the fourth floor. Frank Olimpo, 3 years old, was found overcome by smoke in a room on the third floor and carried down the fire escape by two patrolmen.

The twenty families in the building were aroused by five revolver shots fired by Detectives Wallace, Ryan, Jones and Gendulphi of the Third Detective District, who, while passing Sixty-third Street and First Avenue in a police automobile, saw smoke coming from the hallway.

Fire starting just before 11 o'clock last night in the north wing of the German Home for Recreation for Women and Children, at the foot of Bay Forty-sixth Street and Gravesend Bay, Ulmer Park, Brooklyn, spread so rapidly that it threatened the annex before policemen of the Bath Beach Station could remove six convalescent patients. Policemen Frank Schlegel, Valentine Rayner and Simon Andres of the Bath Beach Station arrived at the burning home ahead of the rescue squad and, to safety Miss Martha Rita, Miss Clara Schwandt, Miss Belle Prentice and Miss Bugie Laus. Schlegel rescued Carl Oley, the crippled son of Mrs. Martha E. Oley, Superintendent of the home, out of the burning wing. The fire department started an investigation of the fire, for which two alarms were turned in.

Ammonia fumes mingling with great volumes of smoke caused the collapse of four firemen last night while fighting a stubborn blaze in the cellar of a Morris meat plant at 2,286-2,290 Twelfth Avenue. The firemen were carried to safety, and after being treated with a pulmotor were able to return to quarters.

In addition to the two women and two children, members of a family of negroes who were killed, four persons, including the father of the children, two policemen and a fireman are suffering from burns and contusions as a result of a fire that started in the kitchen of a four-room apartment on the second floor of a tenement house at 58 Fleet Place, Brooklyn, early yesterday.

Part of the wooden support of a large steel tank holding water to supply sprinklers and stand pipes on the roof of a twelve-story building at 136 to 146 West Fifty-second Street, known as the Randall Building, was burned away yesterday by a fire started, it was said, by torches used by plumbers in thawing out the pipes. The flames attracted a crowd to the building, which is near Broadway. The tank remained intact, but water from the hose drenched several spectators.

Twenty-six fire alarms have been rung in here during the thirty hours ending at noon in Newark. In most cases the fires were due to overheated houses, and the total damage was not over $25,000, according to the Fire Department.

Sara McPike, widely known throughout the State as a pioneer woman suffrage leader, gave the alarm and was among a dozen of occupants who escaped from a fire in her three-family apartment house at 2 Elinor Place, Yonkers, early yesterday. Three firemen and a policeman were hurt. Governor Smith recently selected Miss McPike for Secretary of the State Labor Board. Patrolman Frank Doty aroused the occupants of the house and carried Robert Allison's two children out of the smoke-filled apartment on the second floor.

"Y" Girl Makes Concert Debut.

Mary Browne, mezzo-soprano, made a first appearance in recital yesterday afternoon at Aeolian Hall, assisted at the piano by Carl Deis. Her program comprised groups in German by Schumann, Brahms, Grieg and Hugo Wolf, with songs in English by Mortelmans, Franco Leoni, Campbell-Tipton, Hageman and Grainger. Miss Browne, who sang nervously at first but gained confidence later, is said to have sung during the war as a "Y" girl in France.

DUBLIN NOW SEEKS DE VALERA'S ARREST

London Heads Free State Has Decided to Give Him the 'Same Sauce as His Dupes.'

MANY REBELS SURRENDER

Big Response to the Amnesty Offer Is Reported—Bombings, Burnings and Fights Continue.

LONDON, Feb. 19 (Associated Press).—A dispatch to The Evening News from Belfast today says the freedom Eamon de Valera has enjoyed so far has given a great impetus to the Republican movement, the irregulars getting the impression that the Free State authorities are afraid to arrest him, as de Valera is living in and about Dublin and may be interviewed daily without difficulty.

"Such a paradoxical state of affairs will soon be ended," says the correspondent, "for the Free State leaders have determined to give him the same sauce as the dupes he directs."

The correspondent adds that there is little doubt but that the revolt would collapse if the chiefs were in custody.

The rebels in the Arigna Mountains region, whom the Free State forces have been campaigning against, are reported to have been broken up.

Big Response to Amnesty Offer.

DUBLIN, Feb. 19.—There has been a good response to the Government's amnesty offer, according to reports tonight. It is said that two columns numbering about 500 irregulars are about to surrender in the Tralee district, and that substantial surrenders have been made in other districts. These reports, however, are not yet fully confirmed, and in the meantime a serious campaign of incendiarism is going on.

There have been several cases in Dublin itself, including the residences of Mrs. Eamon Kent, whose husband was executed for complicity in the Easter week rebellion, and Mrs. Hylan, whose husband is an active supporter of de Valera.

Downhill House, a mansion belonging to John Garvey, former Crown Solicitor at Ballina, was set on fire by a gang of armed men last night and destroyed. Mr. Garvey and his son, covered with revolvers, had five minutes to leave the house. The leader of the raiders said the burning was in reprisal for the Free State execution of irregulars. The loss is estimated at £20,000.

The picturesque mansion, Cavaroe House, situated at the junction of Counties Armagh, Louth and Monaghan, belonging to Senator O'Rourke of Dundalk, also has been burned.

Several minor engagements are reported from various parts of Ireland, among which was a half-hour's fight between National Army troops and irregulars near Kilcoole Saturday evening. The irregulars escaped in the darkness but one member of the band was picked up later.

Several irregulars were wounded in another brief fight near Tullaroat. Several irregulars, wanted by the Free State authorities, were arrested in other parts of the country.

The Bishop of the Roman Catholic Diocese of Killaloe in his Lenten pastoral deplores the strife in Ireland and says that no end, however noble, could justify murder, robbery and wanton destruction of life and property.

"All, therefore, persisting in this criminal course of life, as well as those in any way co-operating with them by material assistance, counsel, encouragement or approval," the letter continues, "are unworthy of the sacraments and must be denied absolution while they remain impenitent in those sinful dispositions."

Outrages for Private Vengeance.

Copyright, 1923, by The New York Times Company.

Special Cable to THE NEW YORK TIMES.

DUBLIN, Feb. 19.—While people anxiously await reports of surrenders in accordance with the amnesty proclamation, the air is rent in many places with explosions, resulting in the destruction of houses belonging to persons connected with the Government and others said to be sympathetic to the Government. Many are being burned to the ground with all their contents. The manner of blowing up the house of Deputy Alex. McCabe, at Ranelagh, a residential district of Dublin, was novel inasmuch as the men were led by a girl as a decoy. With a plausible excuse she gained admission. Even the women of the irregulars have no sympathy for the wives, mothers, sisters and babies whom they see turned out on the roadside at all hours and in all weathers. This outrage had an unhappy sequel, for two neighbors, Mrs. Kent and Mrs. Hylan, whose houses were subsequently visited by armed men who ordered them out and then smashed everything to pieces.

This proceeding is regarded as an unauthorized reprisal, and indicates that certain people intend direct vengeance. Mrs. Kent and Mrs. Hylan are said to hold republican sympathies. Mrs. Kent's story is that her husband, Edward Kent, was executed after the Easter week insurrection in 1916, having signed the first republican proclamation. His brother, Tom Kent, was executed in Cork during the Black and Tan" regime, and his brother, Deputy David Kent, is out with the irregulars. Their name is better known now by the Irish equivalent Ceannt. Mrs. Hylan and her husband are reputed to be active supporters of the irregulars. She is a sister of Senator Thomas Farren.

HENDERSON OFFER REFUSED

Senators Wary on Upkeep of Home for Vice President.

WASHINGTON, Feb. 19.—The Senate Public Buildings and Grounds Committee today reported adversely on the proposed acceptance from Mrs. John B. Henderson of a residence in a fashionable section of Washington to be used as a home for the Vice President. The committee was divided, it was said, as to the possibility of obtaining funds for maintenance.

In a letter notifying Mrs. Henderson of the committee's action, Senator Fernald of Maine, the Chairman, said:

"If accepted, it would become necessary to increase the salary of the Vice President very materially or to appropriate direct a sufficient amount for the upkeep of the establishment, which, according to your estimate, would approximate $15,000 annually; and as it is the policy of this Congress to practice the strictest economy and retrench expenses wherever possible, the committee feels that either step would be inconsistent at this time."

Mrs. Henderson had offered to give the residence, which will have cost $300,000 outright, to the Government as a memorial to her late husband, at one time Senator from Missouri and her son, the late John B. Henderson Jr. Senator Fernald in his letter said that the committee was limited in expressing appreciation of this munificent offer and the patriotic spirit which prompted it."

WANTS KING ALFONSO TO SHARE HIS ESTATE

Louis de Bourbon Sends Plea to Pope for Hearing on Claim by Papal Court.

Don Louis de Bourbon, who calls himself half brother of King Alfonso of Spain, yesterday forwarded a formal petition to the Pope and the Sacred College of Cardinals at Rome, requesting that the Spanish ruler be summoned to a hearing before the Papal Court, in which de Bourbon's claims for a share in the estate of his father, King Alfonso XII., would be presented.

The petition was sent on de Bourbon's receipt of a request from the Sacred College that he formally present his claim, based upon the papal ecclesiastical laws. Don Louis seeks the inheritance on a claim that he is the eldest son of the late Spanish ruler, through a morganatic marriage, and that he is two years older than King Alfonso.

He asserts his father and mother were married by a high Church official, and that the ceremony was witnessed by the grandson of Spain, but that since his birth he has been a royal exile by orders of the late Queen Isabella, his grandmother, and subsequently by King Alfonso.

Don Louis says his mother, who lives in Paris and is a member of the French nobility, has consented to appear in his behalf at the papal hearing. One hundred witnesses, present and exiled members of the Spanish nobility, have volunteered to come from South America, Italy and Austria to testify, he says.

"I do not seek the crown of Spain," he asserted, "but I do seek my just share in my father's estate and recognition of my royal privileges. I also am doing this to vindicate myself from the recent statements from the Spanish Embassy at Washington, which branded me as an impostor."

RECORD DENOUNCES REPUBLICAN LEADERS

Tells Progressives State Bosses Are Mere Agents of Profiteering Monopolies.

At the Progressive Republican State dinner held at Achtel-Stetter's in Newark last night, George L. Record declared that most of the Republican State leaders were not Republicans at all, but mere business agents of profiteering monopolies in politics that they were all connected with either the Standard Oil Company, the powerful banking interests or railroads, or water and other public utility corporations; that all were making money out of politics by betraying the Republican party. Mr. Record said the object of the new party was to drive out those leaders and to commit the party to the principle of destroying the trusts by Government ownership of railroads.

"To that end," he continued, "we ask the co-operation of all citizens who have become dissatisfied with the existing party management, even if they do not believe in all of the principles which we seek to have the party adopt. If we have a free and fair primary, and the party organizations keep their hands off, the men nominated will fairly represent the opinion of the party voters.

"This, then, is our program, and we appeal to forward looking Republicans in the State to join us, at least to the extent of driving out from the control of our party the men who have brought it into disrepute and led it to defeat."

Fresh from The Kodak City

There's a new "Special" Kodak for pictures of the increasingly popular size, 2¼ x 4¼. It is designated as the 2C Special.

The equipment includes the Kodak Anastigmat f. 6.3 lens, Kodamatic Shutter with speeds as fast as 1-150 of a second and Kodak Range Finder for accurate focusing. And the mechanism and finish are in full accord with the exceptional optical equipment. We shall take a justifiable pride in showing you this particularly efficient camera.

Developing, printing and enlarging of the superior kind.

Eastman Kodak Co.
(Eastman Stockhouse, Inc.)
Madison Ave. at 45th St

The Pre-eminence of **Apollinaris** The Queen of Table Waters

is established by world-wide approval

Apollinaris is found wherever Refinement and Good Taste Abide

Sole Importers: Apollinaris Agency Company 30th Avenue at Forty-Second Street, New York

Do not put off till *tomorrow* that which is to *provide* for tomorrow!

THERE are many things in one's life that can wait, but provision for the future is something that must be undertaken now. Tomorrow is no time to provide for tomorrow—you must do it today. Let us show you how even a small monthly investment in 5½% PRUDENCE-BONDS, over a number of years, will create a modest and a permanent competence, of which both the principal and the interest will be Guaranteed.

We shall be pleased to call on you by appointment—or you can call on us without one.

Write, asking for booklet F-549

THE PRUDENCE COMPANY INC.

31 NASSAU STREET, NEW YORK
162 REMSEN STREET, BROOKLYN

Under the supervision of N. Y. State Banking Dept.

CAPITAL and SURPLUS $1,100,000 — DENOMINATIONS $100 - $500 - $1000

SPLENDOR OF TOMB OF TUT-ANKH-AMEN

Continued from Page 1, Column 3.

Elmeluk (the Tomb of the Kings). My thoughts are so disturbed that I have difficulty in collecting them, and in expressing my feelings I should like first of all, to testify to the immensity of the debt which the civilized nations must owe to Lord Carnarvon and Howard Carter, whose names will remain indissolubly linked with the greatest archaeological discovery within the memory of humanity. I wish only that every one could realize what self-sacrifice and generosity have been needed for the undertaking and the carrying out of the systematic work of clearing which alone has realized the miracle of finding again intact a royal tomb so well protected that none of the robbers reached it in spite of the thirty-four centuries during which the hunt for treasure has not been interrupted for a single day. Cupidity and ignorance have united to prevent posterity from having any real knowledge of the glory of the Pharaonic civilisation.

"It is now a century since Champollion discovered the key which was to render possible the opening up of the treasure, and since then Egyptologists have studied and later improved the manner of utilising it. But there was always the fear that the treasure might already have been removed. Lord Carnarvon and Mr. Carter have just opened it, and it is intact.

"What is one to say of the hateful and dishonest attacks of which these two men are the object at the present moment? In order to be able to convey rapid and accurate information to the world about their immense discovery they relieved themselves of the task of drawing up the communiqués by entrusting this work to the greatest newspaper in the world. That was their crime. It is much to be regretted that those who write of this campaign neglect to tell what are the motives which prompt them to accuse Lord Carnaryon of converting his unforgettable discovery into a commercial undertaking, as they have ventured to describe it.

"These attacks are abominable; some of them are simply ludicrous.

Says Ancients Wanted Names to Live.

"Some people are seized with pity for the hapless fate of poor King Tut-ankh-Amen, who finds himself disturbed in his earthly rest by the curiosity of archaeologists. To hear them one ought immediately to restore the protective walls behind which he has escaped the seekers for treasure.

"I readily admit that if this tomb brought nothing not hitherto known to the world it would be useless to explore it and devote a minute study to its contents, but it has been said that the advantage which man has over the brute is his faculty of retaining a memory of his past. Today, however, the splendor of a past at first completely lost and then resuscitated in uncertain manner appears again before our dazzled eyes.

"Something more than the groans of neurasthenics and lunatics is necessary to convince me that the Egyptologists are violating the secret of death in a sacrilegious manner. Numerous funerary texts of ancient Egypt give evidence of the anxiety which the dead displayed that posterity should retain their name to live. It was said that he lives whose name is proclaimed. A few weeks ago Tut-ankh-Amen's name was completely forgotten outside of a small circle of specialists; today he is known throughout the world.

"In their stelae the Egyptians used to make an appeal to those who were able to read them, inviting them to recite the formulas, assuring to the dead all welfare in the other world so long as he had read the formulae drawn up for the Kings of the eighteenth dynasty. After centuries barbarians have come from far distant parts for which the Pharaonic geography had no names and they have just read the prayers, which, according to the belief of the ancients, are capable of giving to the disincarnated spirits of the dead a real and truly happy life.

"Here then, perhaps, is something to bring reassurance to sensible minds in regard to the feelings with which Tut-ankh-Amen sees us enter his tomb.

"I shall not describe the first chamber, where two great statues seem to be protecting the closed wall which still bore the royal seals. Today the wall has fallen and there only remains a vestige on the left side. The whole of the open space is to a great extent blocked by an immense obstacle which sparkles at first sight like one sees nothing but gold and the wonderful Egyptian blue which harmonises so well with gold. It is the royal catafalque which fills the whole chamber.

"I now understand more clearly than ever why in the Egyptian texts the chamber which enclosed the sarcophagus was called the Chamber of Gold. There are, it is said, four canopies, one within the other, in the centre of which lies, without any doubt, the royal mummy enclosed in its sarcophagus.

"One sees oneself by what supreme effort was it possible to erect these gigantic panels, on which are inscriptions in ink for facilitating the assembly of these parts. Between the walls, on which one can discern paintings of a somewhat rough nature, and the catafalque there is space through which even persons of moderate girth find it difficult to pass.

Surprised by Wealth of Treasure.

"At last I find myself before the closed doors, bearing still their old bolts. They were ajar when Mr. Carter entered and behind them he saw other doors still sealed. A few steps led me to the end of the chamber where between the wall and the catafalque were placed oars, perchance those that propelled the barge on which the royal remains had crossed the river.

"At this moment my guide, Mr. Mace of the Metropolitan Museum of New York, tells me to turn around. I could not refrain from a cry of surprise, and even now I feel choked with the emotion which I felt at the sight of what at that moment lay before my eyes. A door cut somewhat low in the rock gives access to a moderately sized chamber which was filled with objects which were placed there nigh on thirty-five centuries ago. No one has entered there. No plunderer has snatched any booty or has displaced a single article.

"It is one of those moments in which one tries to take in everything at a glance, as if one were about to die and the present were the last minute one might have to live. I saw so much, yet, now that I have come out of the tomb, it seems to me that I have seen nothing and that whole hours will be necessary to understand all that held my gaze during those few seconds.

"Practically all that we had up to now in the way of Egyptian industrial art was only trumpery and rubbish suitable to satisfy the vanity of people who wanted their tomb to have the appearance of royal splendor.

"In the centre is a square chest of most elegant design which is guarded, better still, protected, by four exquisite figures of goddesses with arms outstretched in a charming attitude. It is probable that this is the chest containing the viscera of the King. We shall know better later, when it has been possible to break the seals, which are still intact, what the chests and little tabernacles there are which are probably full of surprises for us. This is a mystery which can be solved only slowly. The duties of the excavators in the matter of the preservation of the objects must be subjected to a great strain for months, perhaps for years. We shall in time know all that the tomb contains, but the knowledge thus obtained must necessarily be vouchsafed to us as if measured drop by drop.

"I have seen caskets of a beauty which I am quite incapable of describing, another chariot, several model boats compiled from the royal fleet and many other articles which the excavators will bring out one after another. All are destined to astound us and to make us realise only too readily that we, the latest born of civilisation, are not entitled to look back on the past ages with the contempt of upstarts for their mere simple and modest ancestors. In the tomb of Tut-ankh-Amen we realise better than anywhere else that all must be begun over again, that the forces of decadence often operate as strongly as the forces of progress, and that in a period where our civilisation is tottering all our respect is due to these giants who had attained highest pinnacles and retained it for so long."

Sends $27,000 to Metropolitan Museum.

Among the visitors from a distance who were admitted to the inner chamber today was Mr. Macy [probably V. Everit Macy] of New York. Today happened to be the twenty-seventh anniversary of his wedding and he was so impressed with what he saw that he immediately sent by telegraph a gift of $27,000 to the Metropolitan Museum of New York. Another visitor is said to have made a gift to the Cairo Museum. These donations are excellent and show the inspiring influence of these discoveries.

I wrote yesterday of the wantonly insidious campaign spreading from London which seeks to spread the idea that friction exists between Lord Carnarvon and the Egyptian Government. I have had occasion to speak to Abel Hemid Suliman Pasha, Under-Secretary of the Ministry of Public Works, on the subject. He replied, with some bitterness:

"The statement is too ridiculous to need contradiction. I and my department are delighted with the manner in which this work is carried out and the cordiality in the relation which Lord Carnarvon and Mr. Carter and the rest of the staff are maintaining with us and with M. Lacau and his department."

Fat Visitors Damaged Canopy.

From Our Own Correspondent.

Copyright, 1923, by The New York Times Company.

Special Cable to THE NEW YORK TIMES.

LUXOR, Egypt, Feb. 19.—Some one, whether the discoverers or the Egyptian Government, made too much of a good thing of it yesterday by allowing all and sundry—except the newspaper men—to invade Tut-ankh-Amen's mortuary chapel and to verge on the fourth chamber adjacent to the mausoleum. When the tomb was opened this morning and surveyed after the excitement of yesterday's official opening it was found that the passage of a number of exceedingly stout men through the narrow space between the side of the outer gold-covered canopy and the solid rock wall had been bad for the canopy, which is in a most frail condition after its 3,400 years' undisturbed visit.

The Egyptian Government's representatives emitted several exclamations of horror and pulled its collective beard—most officials of the Antiquities Department here are Frenchmen who affect beards—and thereupon decided no further risk would be taken of damaging the beautiful canopy.

So when THE NEW YORK TIMES representative in company with other press men stepped into the ante-chamber this morning the first thing he saw was this wonderful outer canopy and the second thing was a strong barrier in front of it.

The visit this morning confirmed most of the details already cabled to THE NEW YORK TIMES, but details did not seem to matter this morning; they were insignificant incidentals in a scene so impressive. When we entered this morning Mr. Carter's chief assistant, who was acting as guide, said as we turned to the right after entering the ante-chamber: "There you are," for he had a sense of the dramatic, and as he threw his hand in the direction of the opening in the sealed doorway he stood back to enjoy the big scene of the play.

Gives Picture of Mortuary Chamber.

Take a room about twelve feet wide and thirty feet long, with a door leading to another room. Imagine that door about six feet high and four wide. Visualise instead of your luxury and refinement bare pink-toned walls of rock. Look through that door into another room and see in your mind's eye the white light of strong electric lamps falling onto a huge magnified coffin. Imagine that coffin twenty feet long, fifteen feet wide and ten feet high, curving at the top to come down to meet the sides like an old-fashioned trunk on a magnified scale.

Cover this coffin with a thick layer of gold, with a long winding serpent inlaid on the top, where it slopes gently to meet the sides. Imagine this serpent with wings which spread out to protect and enfold the cartouche of King Tut-ankh-Amen, "the divine King gone to Osiris," and underneath the serpent a long line of hieroglyphics telling the world that Tut-ankh-Amen was a living King, lord of the two lands of Upper and Lower Egypt, and beloved son of Ra.

Now you have still got about eight feet of lustrous gold to cover. Imagine five long parallel lines running along the whole side of this golden canopy and in each line alternate figures of the key of life and the emblem of Isis worked in that fascinating bluish-green hue in porcelain.

Now imagine a mortuary chamber only a few inches bigger than the canopy, only a few inches to spare between the glamour of gold and the color on the walls portraying the funerary processions, with a baboon or two in one corner and hieroglyphics beseeching the gods of the underworld to hearken and lead Tut-ankh-Amen quickly and safely to the Elysian fields.

Imagine in the far right hand corner of the room into which you are looking a hole four feet square opening into an annex filled with treasures, such as statuary and boxes of all sizes and shapes, some richly embossed with gold, some ebony inlaid with ivory, some decorated with hunting scenes by artists who are unequaled in that particular style of art, chariots and boats, vases, urns and pots, mummified food and numerous other things, each and every one a treasure in itself.

Now imagine within a great gilded canopy another, and within a second a third, and within a third a fourth, and within a fourth a fifth, and within the fifth a granite sarcophagus, and within the granite sarcophagus a series of coffins containing endless swathes and bandages enwrapping all that remains of Tut-ankh-Amen himself.

Imagine also between each of these canopies heaps of jewels, gems, alabaster vases, amulets and scarabs. Imagine in the annex four canopic jars containing the entrails of the king and then remember that you are in the presence of the man who once ruled this region and all around it. Turn your face away for a moment while your mind reels—and as you turn look up and you will see one of the two life-size statues of Tut-ankh-Amen, which for centuries have been guarding the sealed doorway of the death room. This statue will pass at you unblinkingly. It is a beautiful face and a beautiful look, and you will look into it as I did this morning and go away pondering on life.

Mr. Carter told me this morning that he hopes to close the tomb this week until next Fall, but the work will continue in the workshop of preserving the treasures already taken from the ante-chamber. It will be at least two years before this tomb is cleared. But it will be a thousand pities if it is ever completely cleared, as the place for these things is where they have been found.

BREASTED CONVINCED MUMMY IS IN TOMB

Seals Indicate, He Says, That the Inner Tomb Has Been Practically Untouched 3,400 Years.

By Prof. JAMES HENRY BREASTED.

The Times (London) World Copyright, by Arrangement with the Earl of Carnarvon.

Copyright, 1923, by The New York Times Company.

Special Cable to THE NEW YORK TIMES.

LUXOR, Egypt, Feb. 19.—Having gone over the seals at Howard Carter's request, with which masonry in the doorways of Tut-ankh-Amen's tomb were thickly impressed, I had found in them convincing evidence that the King's sepulchre has been but little disturbed and must lie behind the still unopened doorway. Nevertheless, it was an unforgetable experience to see Mr. Carter's hammer and chisel skillfully breaking away the sealed masonry filling up the inner doorway and producing in a quarter of an hour a small opening which revealed one corner of the imposing blue and gold canopy containing the body of Tut-ankh-Amen.

There was no doubt about it, for there before us extending along the golden frieze was the King's name. We were the first group of archeologists to look into the burial chamber of a King's tomb still remaining essentially as it looked when the priests and royal officers closed it up 3,400 years ago. To step between the two statues of the King guarding the doorway, to pass along the front of the magnificent catafalque and look through its open outer doors at its closed inner doors upon which the royal seals was still unbroken and to realise that the ancient dead still slept within these were experiences which make one keenly aware of the feebleness of language. Even the marvels of the antechamber, in which we had by a few weeks' familiarity grown somewhat habituated, had not prepared any of us for the amazing revelations of the innermost chamber beyond the wall of the sepulchre.

I carry with me an imperishable vision of the winsome grace of the four lovely goddesses who stand with outstretched arms and heads charmingly poised on one side as they guard the sumptuous gold covered shrine containing the King's canopic vases. These exquisite figures are quite equal to anything ever produced in Greek sculpture and rival the greatest works of art of any age. At last the great civilization in the land which was the earliest home of refined culture ever brought forth by man is adequately revealed to us. In the works of supreme beauty and power they form the greatest revelation of this kind ever discovered in the entire history of archaeological discovery in any land.

For this revelation the Earl of Carnarvon and Howard Carter have laid us under a debt of gratitude and appreciation which we shall never be able to repay.

Arnold Constable & Co.
FIFTH AVENUE AT FORTIETH STREET

IN THE MEN'S CORNER

TO-DAY—Men's woven madras Pajamas of 2.75 quality are priced 2.25. A limited number of suits, plainly tailored, roomy, comfortable, good-looking, in small, medium, large and extra sizes. Neat stripe effects.

SCHANZ
INCORPORATED
MEN'S TAILORS — 14 EAST 40TH STREET

SMART CLOTHES READY FOR WEAR WITH ALL THE DISTINCTIVENESS OF OUR FINEST CUSTOM TAILORING

BUSINESS SUITS—DINNER SUITS

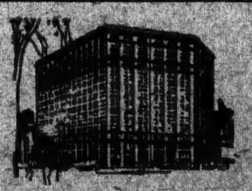

"More than an office building"

THE FIFTH AVENUE BUILDING

Probably better known among buyers throughout the country than any other building in New York. It is the logical place for them to begin their buying, for here are located the New York headquarters of the best-known manufacturers in many lines.

Broadway and Fifth Avenue at Madison Square

1,200 RUHR RAIL MEN ASK FRENCH FOR JOBS

Duesseldorf Tradesmen Reject Boycott and Will Pay Taxes to Invaders.

FRENCH GET BRITISH LINE

Belgians Cross the Lippe River—German Ministers, Defying Ban, Continue to Visit Ruhr.

Copyright, 1923, by The New York Times Company.
Special Cable to THE NEW YORK TIMES.

DUESSELDORF, Feb. 19.—General Arthur Godley, British Commander in Chief at Cologne, handed over this afternoon to French engineers control of the short section of railroad track which passes through the northern part of the British bridgehead and now gives the French troops and missions operating here double-line communication with the forces in Lorraine and with France.

The details for operating the line had been worked out between General Godley and General Payot, the French Railroad Chief, during the past two days and in conformity with the decisions taken in London in the discussion between M. Le Trocquer and General Payot and the British Cabinet.

There are actually only six miles of this railroad in the British zone, the rest running through the Belgian and French zones. So long as it was worked by the Germans it was, however, impossible for the French to get through communication from Duesseldorf to Metz, and they were compelled to send all troops and coal trains through Aix-la-Chapelle. Now they will have a more direct though not a main line which will at least serve as an alternative route.

The actual transfer was done without ceremony, though it marks a somewhat important step. Generals Godley and Payot arranged that the first train should be run through at 4 o'clock this afternoon with a company of French engineers. These were met by British officials at the frontier mark, where only a few British soldiers were on guard, and after the formality of examination of papers their train passed through. At each station and signal box on the line the train stopped and French engineers got out and took charge.

Threats Made by Germans.

It still remains to be seen what reply the Germans will make to this action. They have threatened to carry the hold-up which has been in force during the last fortnight all over the French and Belgian areas into the British area. Whether they will do so, however, is doubtful. They are still anxious to maintain good relations with the British authorities at the Bridgehead and with the British Government.

What this compromise arrangement has done is, however, to transfer the inconvenience of British occupation from the French to the German side. Up to now it has been most injurious to the French, as it prevented them from sending coal trains through on more than one line. Now the Germans will have the right to complain that their blockade has been broken by the British and a distinct advantage given to France. With this new line open the French claim that they can when-ever they wish send thirty to forty coal trains into France and that it will help especially to send coke to Lorraine.

The matter which they have yet, however, to solve is the obtaining of coke and coal from the ovens and mines. From Wedau, where they have collected a large number of loaded wagons, they have been sending three or four trains daily, and they claim they have now enough railroad men at work here to enable them whenever there is a demand in France to send through ten times that number.

Germans Apply for Jobs.

More and more applications are being received from German railroad men for work, and today the applications are said to number 1,200. The reason behind this change in the situation undoubtedly is the rise in the cost of living which has followed the rise in the value of the mark. The men are finding that they cannot easily live on their out-of-work pay and so long as they are being paid for remaining idle they cannot easily demand an increase, which is being granted to trolley workers and others.

The violent rise in the mark consequent on the action of the Government has had other consequences not altogether favorable to their projects. It has brought to a comparative standstill all kinds of business. Here in Duesseldorf the shopkeepers are complaining that since the rise began business has steadily fallen off until now. Practically nothing is being sold.

For this reason the bankers here say they expect to see little easing of the situation until prices have had time to readjust themselves, and that after that has been done there will be another operation like the last, which cost the Government some 40,000,000 gold marks—about what had been collected against the payment of reparations.

Duesseldorf Rejects Boycott.

Almost the only buying which is being done in the town is by French officers and troops, and when the Duesseldorf Chamber of Commerce met today to discuss a proposal that the boycott be established as a protest against the expulsion of Dr. Gruetzner, President of the district, it obtained no support. In the same way the restaurant keepers rejected a proposal that they should institute a boycott and instead voted that in future they would collect the wine tax imposed on all wines sold in the restaurants and turn it over to the French.

Under a heavy blanket of snow the Ruhr has been quiet during the week-end.

At Waterhols a sentinel was fired at and wounded by some unknown assailant, probably of the Nationalist bands which hotheads are trying to raise but which are having only small success so far.

At Herne the Municipal Council tried to duck its responsibilities by handing its powers over to a committee of seven men with the evident aim of creating difficulties between the French and the workers. The general in charge of the area made a prompt reply by expelling the acting Burgomaster and informing the rest of the council that they would be held responsible for the district and must remain at their posts.

Protection Offered to Workers.

ESSEN, Feb. 19 (Associated Press).—The French authorities in the Ruhr announced today that they had plenty of railroad cars and other equipment for the transportation of fuel to France and Belgium, but that it was being found difficult to induce the Germans to load the cars. General Degoutte, the French commander, issued a proclamation in this connection which has been posted throughout the Ruhr, assuring full protection to Germans working for the army of occupation and safety against any action by the German Government.

A new order issued by the Interallied High Commission in the Rhineland gives German customs officials in that territory until tomorrow to decide whether they will accept an offer of re-engagement by the French or be dismissed.

The actual disarmament of the security police continued in Essen today, 400 of them surrendering their arms, so that there are now few of the State police remaining. The French are endeavoring to enlist Germans in a force to be called municipal police.

New boycotts and strikes of protest have been declared in the Essen, Dortmund and Bochum districts, according to German sources, as the result of the arrest and jailing of various German officials.

In Essen, Dr. Guyens, the union labor leader who issued an appeal to the German merchants and hotel and restaurant proprietors to refuse to serve the French and the Belgians, was sentenced to two years' imprisonment and to pay a fine of 3,000,000 marks.

Helene Manke was sentenced to six months in prison by the court-martial for failure to obey an order to leave the occupied area on account of activities against the forces of occupation.

The wife of the editor of the Aachen Free Press, who was recently expelled was also arrested because she refused to obey an order to follow her husband.

Three German court officials at Bochum were arrested for opposing the French. The stores in Bochum were closed in protest, and there was a similar closing at Bottrop, where Ober-Burgomaster Bauer was arrested for refusing to deliver coal. Three telegraph officials at Duesseldorf have been arrested in connection with various cases of sabotage.

MAYENCE, Feb. 19.—The French authorities yesterday expelled the head of the Regional Government and the Prefect of Police from Wiesbaden.

The military tribunal here has sentenced the President of the First Offenders' Court at Kreusnach to two week's imprisonment for refusing to commit persons arrested by the French.

LONDON, Feb. 19.—A dispatch to Reuter's from Cologne says that two more accidents today served to illustrate the difficulties attending the efforts of the French to maintain railroad service. Two engines and several cars were wrecked and the tracks were completely blocked between Bruhl and Bonn, and an engine crashed into the rear of the Paris Express at Buer. Two persons were seriously injured in the latter accident.

A Dortmund dispatch to The London Times says that at 7 o'clock this morning French troops, accompanied by detectives and gendarmes and escorted by twenty tanks, surrounded the main police barracks in Essen and disarmed the thousand men within. Police duty was resumed last evening by the men, who had not been disarmed Friday, but all left their posts at 1 o'clock this morning, and Essen is again without police.

The Belgians have advanced across the Lippe River near Dorsten and are strongly occupying the stations of Holsterhausen and Harbvest, thus cutting the important railway between Muenster, Haltern and Wesel, says a dispatch to The Times from Dortmund.

German Ministers, the dispatch adds, continue to visit the Ruhr, to the great annoyance of the French command. Minister of the Interior Severing visited Dortmund Saturday and held several official conferences. Another Ministry, Graner (General Groener, Minister of Transportation), has addressed a meeting of railway men at Essen.

WASHINGTON DEEMS MEDIATION FUTILE

Administration Considers Time Not Ripe—Owen Offers Plan for World Conference.

Special to The New York Times.

WASHINGTON, Feb. 19.—The Harding Administration continues to maintain the conviction that the time is not ripe for any attempt by the American Government at mediation in the controversy between France and Germany.

It is felt here that with the relations strained as they are between France and Germany, definite action by outside powers would only have the effect of rendering the situation more tense, and possibly bring about an open rupture. This Government is fully impressed with the fact, it is stated, that France is a sovereign power, acting upon her own responsibility, and that any suggestion of mediation from this Government must be acceptable to her. All information now at hand indicates that such intervention would get an unfavorable reception from the Poincaré Government.

The Administration has not given up hope, however, that the allied powers will eventually come to view more favorably the proposal of Secretary Hughes for a commission of economic experts to examine the capacity of Germany to pay and make recommendations as to the amount.

WASHINGTON, Feb. 19 (Associated Press).—Another resolution proposing a world economic conference in Washington was introduced in the Senate today by Senator Owen of Oklahoma, who endorsed the similar pending measure of Senator Borah of Idaho.

Senator Owen in a long address in support of his resolution, which would request the President to invite all nations to a conference to continue for three months, said it was time for America to assume world leadership. The resolution declared that its purpose were for promoting "international trade and understanding and establishment throughout the world of the territorial integrity and independence of every nation, great and small."

After his address, Senator Owen suggested that his resolution lie on the table.

LLOYD GEORGE FIGHT FAILS IN COMMONS

Continued from Page 1, Column 6.

ways pleading for moderation," he said.

"The result was that French opinion blamed Great Britain, and especially blamed me. When the new Government came in they hailed it as a sympathetic Government. Mr. Bonar Law had undoubtedly a preliminary psychological advantage, but he found the French Government just as intractable, just as implacable.

"Upon a default of 10 per cent. in German deliveries they occupied the Ruhr valley. It is difficult to believe that reparations were the only purpose."

Cheers from the Liberal benches greeted this pronouncement. Mr. Lloyd George went on to argue that France was not really united behind Poincaré's policy. Seventeen by-elections had gone against him in the last few weeks. France herself had realized that the original plan had failed and 40,000 men were needed instead of 4,000.

Then, with a burst of earnestness while the House listened in intense silence, Mr. Lloyd George exclaimed:

"Who can tell what is going to happen? You may break up Germany. If Germany breaks up reparations go, disarmament goes. You cannot control States, many of them hundreds of miles removed from the French frontier, and if you have a revolution in Germany that would be a greater danger to France, to Great Britain, to Europe than militarism in Germany.

Ruhr Declared to Be Untenable.

"They are pursuing a course of unutterably peril, insecurity. I am all for security for France. The Ruhr is an open salient without any natural frontiers with a hostile people. I do not believe that any military adviser of France has ever committed himself to the proposition that France should seize the Ruhr. It is untenable. Security for France! It is a peril to France. It may be a disaster in a military sense to France."

Then Mr. Lloyd George pointed out that the League of Nations was as much a part of the treaty as anything else and said: "It is essential that America should come in. America, four days before the Paris convention, undoubtedly with the idea that the matter would be discussed at that convention, proposed that experts should be appointed to examine into the whole question of reparations and there was a very significant phrase uttered by Secretary Hughes: 'There lies open the broad avenue of opportunity if those whose voluntary action is indispensable are willing to take advantage of it. Once this is done the avenue of American helpfulness cannot fail to open hopefully.

Surfeit of Gold in America.

"Reparations and restoration cannot possibly proceed without the help of America. We must get help from America. They have got the gold of the world in their chests and they are suffering from indigestion, from a real surfeit."

A laugh broke in on Mr. Lloyd George, but he went on to ask whether the Paris conference had discussed the Hughes offer and, if so, what was done about it. What really mattered, he declared, was bringing America in, with or without the League, and if America said "We will come without the League," her offer should be accepted.

He hoped that the British Government was sounding the American Government. If they stood by their offer France obsessed by her difficulties, as she must be, would not refuse overtures made by the two greatest powers who saved her from being in the position in which Germany is today.

Mr. Lloyd George deprecated deliberate revision of the Versailles treaty, as that would cause every nation to fear that it was about to lose all it had gained. He ended with one more appeal to the Government:

"Let it take the initiative," he implored with great earnestness. "Let it approach the United States and then, with it, approach France. I am convinced that the two great countries will be able to get together to get rid of the difficulty which is hanging like a cloud over the fortunes of the world."

Premier Regards Plan as Useless.

Prime Minister Bonar Law, in winding up the debate, said that a peculiarity of it had been that those who had spoken in favor of the amendment had dwelt upon the view that the French action in the Ruhr was bad and could have nothing but bad results. As a matter of fact that was the view of the Government also.

After pointing out that less than two years ago Mr. Lloyd George proposed in the ultimatum to Germany that the Ruhr should be occupied, the Prime Minister said that the real break with France did not begin either in Paris or in London but in August of last year, when the two governments failed to come to an agreement. What had happened since, he held, seemed almost to be an inevitable result of that disagreement. As regards the suggested intervention of the League of Nations, he said that it was not a question of referring the matter to the league with the object of getting something done. That would not happen except with the consent of France. Then the only object would be to mobilize public feeling in the world against France, and that was not policy of the Government.

Thinks It Might Weaken League.

If they attempted to do this when France was hostile, the Premier proceeded, what would be the effect on the League of Nations? He had always felt, and the Government had acted as far as possible up to that feeling, a desire to make the League of Nations stronger and give it greater power. As they all knew, a League with the United States, Germany and Russia out of it was a very weak League compared with what they would like to see, but they knew that if this step were taken which was now proposed they would have at once the hostility of France to the League and probably the hostility of Belgium and Italy. What would become of the League of Nations? One thing which surprised him in the amendment, he said, was the reference to America. The amendment said, in view of the recent indication of willingness on the part of the Government of the United States to participate in a conference." Where, asked the Premier, did his honorable friends get this evidence of willingness of the Government of the United States to enter a conference? Everything they had said had gone directly contrary to that.

There was no word written or spoken by any representative of the American Government, he said, which suggested that it was willing to intervene in the quarrels in Europe. The real truth was, as had been said, the lawyer had to choose his time. If he chose the right time good results would happen. If he chose the wrong time bad results would happen. In this case they knew as a matter of fact that because France was involved in this matter she would regard intervention today as an act of hostility.

Mr. Bonar Law in conclusion said that he did not see when the moment would come for intervention, but he was sure that the moment had not come yet and that to wait in the hope that some opportunity of intervention would arise was a better policy than to intervene when there was a certainty that it would do harm. All this had to be settled in Paris.

"There is no use in making this pious resolution," he declared, "no use in appealing to the League of Nations against France when we know that nothing effective can come and that all it will do is to irritate our Allies."

Vote Cast on Tactical Grounds.

LONDON, Feb. 19 (Associated Press).—In defeating today the amendment to the address in reply to the speech from the throne, the Commons paid regard to Parliamentary etiquette, which regards an amendment to the address as a vote of censure against the Government of the day. But the House thus rejected a proposal which probably had the strong sympathy of the majority of its members.

Mr. Lloyd George in his speech characterized the French action in the Ruhr as a repetition of the psychological blunder which the Germans made in 1914. Every creditor had to choose between cash and smash, he declared. France was trying both, but she must decide upon one or the other. The French action was ill-conceived, betraying lack of vision. It would be very difficult, he said, for France now to retrace her steps while the pride of both countries was engaged. The pride of France and Germany had been aroused; these countries stood in a position of gleaming defiance.

Puts Moral Responsibility Here.

Americans, he said, had a moral responsibility; they had shared in the war and helped to break up Germany. Their President had signed the peace treaty, and, although the Senate had rejected it, that action was not on the ground of reparations, but because it was unable to accept the League of Nations. Americans had morally accepted the whole position.

Arthur Henderson, Laborite, appealed to the Government not to make the amendment a vote of censure, but to leave it to a free vote of the House. Mr. Henderson's idea apparently was that many members would vote against the amendment rather than risk voting non-confidence in the Ministers, and thus the vote would fall to record the full extent of Parliament's disapproval of French action.

Sir John Simon, former Home Secretary, supporting the amendment for the Asquithian Liberals, argued that when the Versailles Treaty was made the world lacked all the experience of the effects of the transfer of wealth from defeated to victorious nations; hence a great miscalculation was made, for which it was not just to blame anybody in particular. Therefore, they were justified in asking that the whole problem be referred to an independent expert tribunal.

POINCARÉ SAYS RUHR WON'T BE EXPLOITED

French and Belgians Are There Only to Control Production of the Region.

GIVES OCCUPATION FACTS

Finance Minister de Lasteyrie Asks for 115,000,000 Francs to Cover Cost of Operations So Far.

By EDWIN L. JAMES.

Copyright, 1923, by The New York Times Company.
Special Cable to THE NEW YORK TIMES.

PARIS, Feb. 19.—Despite the discretion observed with respect to Premier Poincaré's appearance before the Chamber's Foreign Affairs Committee today, it is generally conceded that the Premier scored no little success. For three and a half hours, most of which was devoted to the Ruhr, he exposed the situation of France in international matters. In concluding his explanation of the Ruhr occupation he said:

"Our policy moves along without precipitation but with system and with necessary firmness. We can have confidence in the future."

Among the facts the Premier gave the committee were the following:

"We occupy 2,800 of 3,300 square kilometres in the Ruhr district.

"The region we occupy produced 91,000,000 tons of coal annually. The rest of the district produce 8,000,000 tons.

"There are 14,500 coke ovens, of which we hold 14,200, which can produce 90,000 tons daily.

"The population of the Ruhr is 3,500,000. We control 3,000,000.

Only 50,000 Miners Outside Area.

"There are 500,000 miners, of whom 450,000 are in the occupied region.

"We control nine-tenths of all the Ruhr production."

M. Poincaré made the important statement that the policy of the French and Belgians was not to exploit the Ruhr but to control its production.

The Premier said 283 officials had been expelled from the Ruhr and 55 from the occupied Rhineland.

In regard to the railroads, he said that before the occupation the average circulation in the Ruhr was 585 passenger trains and 620 freight trains. At the present time the circulation was 70 trains daily, including both passenger and freight.

There were 946 French railroad men in the Ruhr.

In the six weeks of occupation 1,026 cars of coal had been delivered from the Ruhr to France.

The Premier predicted a satisfactory settlement of the Anglo-French negotiations over the use of the railroads in the British occupied zone, but said that Premier Bonar Law must respect the will of Parliament, which was not entirely favorable to France.

Cost of the Occupation.

M. de Lasteyrie, Minister of Finance, will tomorrow ask the Cabinet to approve a proposed appropriation bill to meet the cost of the Ruhr occupation. The total of the bill is 115,000,000 francs, or about $7,000,000.

This is divided into three categories—5,000,000 for expenses of the civilian commissions in the Ruhr, 50,000,000, the cost of the military in the Ruhr, and 60,000,000, the cost of establishing the system of railroad communications in and from the Ruhr.

The items for the cost of the civil commissions and railroads are intended to cover the whole period of the Ruhr occupation, according to the officials of the Ministry of Finance. The 50,000,000 for the troops cost is to cover the months of January and February. Since the Ruhr was occupied Jan. 10, this means that the military cost is about 1,000,000 francs per day. This is not much in excess of the estimate of Premier Poincaré two weeks ago, when he said that the January and February cost would be 45,000,000 francs.

It is pointed out that of the 50,000,000 francs 45,000,000 represent expenditure which would have been made anyhow if the troops had not moved into the Ruhr. Therefore, it is figured that the real military cost for January and February was 30,000,000.

Future appropriations needed for the Ruhr operations will be written in the regular budget.

It is stated by the Ministry of Finance that the expenditures of France in the Ruhr occupation, as well as those of Belgium, will be charged against Germany and will be repaid on the basis of strict priority from any separations payment which Germany shall make. It is the official estimate that the military cost will run about 30,000,000 francs per month, unless disorders prompted by the Germans make it necessary to send more troops into the Ruhr.

The reason the 60,000,000 appropriation for railroad work is said to be all that is needed for the Ruhr occupation is that the French hope that current receipts from operation of the roads will, after the initial period to be covered by the 60,000,000, meet the cost of operation.

In this connection interest attaches to a statement by the Foreign Office today that yesterday three trains of coal and one of coke left the Ruhr for France, whereas the reparations schedule calls for 50,000 tons per day. The statement says:

"These transports of yesterday do not in any way correspond to the possibilities of the railroad system now under operation by the French and Belgians, which could carry from the Ruhr a vastly larger tonnage. But the only coal available now is that in cars seized on tracks or in stations. These are in reality seizures, and the normal loading of cars is not going on, because the miners refuse to load them. There have been taken against them no measures of coercion, the success of which might be doubtful, because the remedy of the situation will come in a manner more sure and more radical through the effect of the general measures which have been taken and by the blockade of the Ruhr.

"But it is to be emphasized that the way cars in large numbers will be delivered to the transport service it can forward them by its own system, without being dependent on action by the German railroad workers."

PREMIERS TO DISCUSS RUHR INTERVENTION

By EDWIN L. JAMES.

Continued from Page 1, Column 7.

not persuasion, would induce Germany to pay.

But there is always the chance that the American proposal might get a different reception if accompanied by other conditions. If England, America, the League of Nations, or any international combination of Governments or bankers, or both, can offer to France what she regards as a reasonable prospect of getting the cash she needs badly in return for mitigation of her claim on Germany, there will certainly be found a very strong part of French public opinion to listen.

While the present French Chamber is in office the French are not going to withdraw their troops from the Ruhr unless they get something definite in return. France, who has found 100,000,000,000 francs to spend on repairing the damage the Germans did can find for a long time to come the million or so francs it costs daily to occupy the Ruhr. No German army exists to throw them out, and the French people in the large majority will bear losses because of the knowledge that for every dollar the Ruhr costs France it costs Germany ten.

No one, of course, can foretell the final result if the Germans maintain resistance for six months or a year. Before the expiration of that time things might happen to change the whole situation and make the French less determined to stick it out until the Germans give in. But those happenings are not yet on the horizon. For the present it looks from Paris that until the Germans back down there can be no beginning of an adjustment. At least that is what Premier Poincaré says now.

Houghton Not Called to Washington.

Special to The New York Times.

WASHINGTON, Feb. 19.—The State Department today denied reports that Alanson B. Houghton, American Ambassador to Germany, had been recalled to Washington for consultation in the same manner that Ambassador Harvey was recently ordered to Washington for conference.

It was stated at the department if Mr. Houghton intends to return to Washington to confer with President Harding and Secretary Hughes on the mid-European situation, he has not yet so informed the department.

Mr. Houghton, who was a member of the House of Representatives before entering the diplomatic service, has been Ambassador to Germany since Feb. 10, 1922.

GERMANS DISTRUST LEAGUE AS ARBITER

Wolff Declares That Members Get Their Cues in the Salons of Paris.

DISAPPOINTED AT BRITISH

Cologne Railroad Concession Causes Comment—Ruhr Occupation Laid to Old Plot.

Copyright, 1923, by The New York Times Company.
By Wireless to THE NEW YORK TIMES.

BERLIN, Feb. 19.—In German Government circles there is little enthusiasm over the desire of the Liberal and Labor party in Great Britain to invoke a decision by the League of Nations in the Ruhr case. The Government believes that as long as America, Russia and Germany are outside the League no really impartial verdict by that body can be expected.

Theodor Wolff, in the Tageblatt, commenting on this plan says:

"If M. Bonar Law thinks very little of the League of Nations it simply proves that he knows the League very well. Germany, of course, could never consent to submit her case to the tribunal that gave Upper Silesia to Poland. The members of that tribunal get their cues in the Paris salons. A tribunal influenced in this manner and in which America refuses to sit we cannot accept.

"If the recall of the English troops from the occupied district would really mean the end of the Entente and the beginning of a new policy, Germany might welcome it, though temporarily it would increase the troubles, oppression and tribulations of the natives of that district."

Cologne Concession Deplored.

The fact that Great Britain has ceded to France the use of a railway line in the Ruhr district is causing very bitter comment in Germany. The Stinnes organ, the Deutsche Allgemeine Zeitung, says:

"We deplore this decision, which doubtless gives France a great advantage while it makes our defense all the more difficult. We know that the French demands go further. Even now French Commissioners are negotiating in Cologne with the English authorities for the complete possession of all the lines held by the English troops. We can only hope that the English Government will not heap another wrong on the wrong already done."

The Zeitung am Mittag says:

"What shall one say of a nation that names a wrong by its right name, condemns it and then helps to increase and continue this wrong."

Vorwaerts publishes a telegram from Elberfeld stating that the Provincial Governor, Herr Gruetzner, whom the French expelled from Duesseldorf, will continue the duties of his office from Elberfeld. He has also asked the Prussian Minister of the Interior to order him to reinstate his post in Duesseldorf, which order Gruetzner is determined to obey no matter what the consequences.

After General Groener and Herr Severing had visited the Ruhr district in defiance of the French authorities, another member of the German Cabinet, the State Secretary of Finance, Herr Siering, spent part of Sunday and Monday at Essen, Dortmund and other places without being detected.

The organizer of several so-called free corps and four of his principal henchmen were arrested at the Hotel Kaiserhof in Altona last night, where a secret meeting was held, but the sympathising police officer in charge dismissed him on parole.

Jena Students Oust Frenchmen.

Students of the old University of Jena have hit upon an effective plan to drive two French visitors from the town. The latter had managed to secure rooms at a historic hotel where Martin Luther used to stop on his frequent journeys in Thuringia and which is just opposite the university.

First the students collected in and outside the hotel and serenaded the French visitors for several hours, with the only result that the latter kept to their rooms. The next day, however, the students invaded the hotel and treated the Frenchmen to a variety of such fierce battle songs that the Frenchmen thought it best to apply for protection of the police. The latter offered a carriage to the railway station and two railway tickets to Wiesbaden, which were accepted.

The students persuaded the police to dismiss the carriage, several hundred of them offering to act as a bodyguard to the Frenchmen. Singing songs and cheering for the Fatherland, the procession safely guided the two Frenchmen to the railway station and a train took them to Wiesbaden.

Charges Plot to Sever Rhineland.

BERLIN, Feb. 19 (Associated Press).—Charges that France was working actively a year ago for the occupation of the Ruhr and the annexation of the Rhineland are contained in an article in the Boersen Zeitung. The article is over the signature of Dr. Gruetzner, President of Rhenish Prussia, who on Sunday was arrested and ordered to be deported from occupied territory for having written an "impertinent" letter to General Beaussain, the Belgian commander at Duisburg. The article had been previously published in several Rhineland newspapers.

"The cat has been let out of the bag," Dr. Gruetzner declares in his article, citing alleged written and oral evidence to the effect that at the beginning of last year a Rhineland Separatist leader conducted direct negotiations with the French at Duesseldorf.

One of the conferees at that time, says Dr. Gruetzner, was a representative of the French Foreign Office. The article adds that the question of partial occupation of the Ruhr, as well as propaganda having occupation as its object, was discussed at the time. One of the German participants in the negotiations told Gruetzner of the conference, he says, at the end of last December, Gruetzner alleges that "it cost me 20,000 marks."

Dr. Gruetzner asserts that "Germany's ostensible default" on the delivery of reparations coal, which dates back only to last month, "is the only pretext to cloak the plan for political possession of the Rhineland which had already been decided upon a year previously."

BELGIAN MINERS ON STRIKE.

Twenty-Five Thousand Quit in Mons Area Over Wages.

BRUSSELS, Feb. 19 (Associated Press).—Twenty-five thousand Belgian miners of the 35,000 employed in the Mons Basin have gone on strike over the question of wages.

The National Council of Belgian Miners has been convoked in an effort to settle the dispute. Extension of the strike to other Belgian mining fields is not expected for the present.

HYPOTHETICAL

Bids from general contractors do not prove anything, because they are based on an as yet unfinished article. That is why so many important Owners prefer our Guaranteed Limit of Cost to the purely hypothetical attraction of so-called low bids.

THOMPSON-STARRETT COMPANY
Building Construction

THE NEWS
For Today Only

Novelty Plaid Skirtings
Exceptionally attractive both in design and color combination. Excellent quality and 54 inches wide. Main Floor. $2.29 Yd.

Foulards
A wide selection in colorful Oriental effects, small and neat designs, stunning black and white patterns and many others too numerous to mention. Main Floor. $2.39 Yd.

15,000 Yds. Smart Cretonnes
A varied selection of handsome designs. Suitable for draperies, slip covers, cushions, etc. Third Floor. 27c Yd.

Known for Our Low Prices
Bloomingdale's
59th to 60th—Lex. to 3d Ave.

MATADOR and VAQUERO—I deemed you dead. You soon will be—69.

This personal, signed "Sixty-nine," was the signal for an abduction, a fortune, two suicides, a killing and a wedding.

The mystery of their combination as told by
LOUIS TRACY
makes his new novel
THE PELHAM AFFAIR
at once the most fascinating and the most absorbing detective story of the year.
You can get it—any Bookstore.
Edward J. Clode, Publisher
NEW YORK

SALE TO-NIGHT AT 8:15
AT THE
ANDERSON GALLERIES
PAINTINGS
THE COLLECTIONS OF
MR. GREGORY NYCANDER
OF GOTHENBURG, SWEDEN
MR. VICTOR KOCH
OF LONDON, ENGLAND
THE LATE
JESSE A. WASSERMAN
OF NEW YORK CITY
THE LATE
DOROTHEA A. WOLFF
OF NEW YORK CITY
& OTHER PRIVATE OWNERS

DEMPSEY & CARROLL
Art Stationers and Engravers
13 East 47th Street
New York
Our Special Offer
FOR ONE WEEK
Box of 96 sheets of good grade linen finish writing paper, stamped from your own monogram or address die in black, blue or grey, with 96 plain envelopes.
$2.75 complete

PRIVATE CAR WANTED
Modern all-steel or substantial steel underframe private car.
GENERAL EQUIPMENT COMPANY, INC.
342 Madison Ave., N. Y. City

LAYOUT ARTIST WANTED
As Assistant Advertising Manager for Leading New York Department Store
Man who is capable of creating original and effective layouts for full-page advertisements; who is competent to direct art work, secure artists and also direct the typography—fitting copy and illustrations to layout spaces.
Good, permanent position, with bright future for man who makes good on the job.
Address X 2406 Times Annex.

John Wanamaker
Broadway at Ninth, New York

HALF PRICE Furniture Offerings Begin Today
$100,000 of Fine Furniture at $50,000
In accordance with our usual custom, all odd pieces, broken suites, discontinued patterns, and items not to be reordered will be offered beginning today at half.
There are hundreds of pieces in the group, which includes
Matched Suites of Furniture for Bedroom, Dining-room, Living-room
Particularly noteworthy is a group of
12 Painted and Decorated Suites
8-pc. two-tone antique blue, hand decorated bedroom suite, $577.50 for $1,155 suite.
9-pc. French gray, hand decorated bedroom suite, $697.50 for $1,395 suite.
10-pc. black lacquered hand decorated bedroom suite, $846.50 for $1,693 suite.
9-pc. antique green hand decorated suite, $703.50 for $1,407 suite.
9-pc. antique parchment hand decorated bedroom suite, $678 for $1,356 suite.
9-pc. old rose hand decorated bedroom suite, $595.50 for $1,191 suite.
9-pc. antique veri-tone hand decorated bedroom suite, $550 for $1,100 suite.
9-pc. parchment hand decorated bedroom suite, $745.50 for $1,491 suite.
9-pc. black lacquered hand decorated bedroom suite, $799.50 for $1,599 suite.
9-pc. parchment hand decorated bedroom suite, $477.50 for $955 suite.
9-pc. black lacquered hand decorated bedroom suite, $799 for $1,599 suite.
9-pc. antique gray hand decorated bedroom suite, $787.50 for $1,575 suite.
These are made exclusively for us by the Aimone Manufacturing Company, and are the product of recent months. And there are hundreds of other groups in this great final lowering.
To render the widest service possible, the five furniture galleries, comprising the fourth to eighth galleries of the new building, will be open evenings until 9 P. M. for the rest of February, excluding the holiday.
Fourth to Eighth Galleries, New Building.

An Event in LINENS
Turkish Towels
100 doz., size 20x38, weight 3 lbs. per doz., all white with hemmed ends at $2.75 dozen, our $4.25 dozen grade.
76 doz., size 21x40, weight 6 lbs. per dozen, hemmed ends, all white at $5.40 dozen, our $7.20 dozen grade.
110 dozen, size 24x44, weight 7½ lbs. per dozen, all white and colored borders, $6 dozen, our $8.40 grade.
50 dozen, size 23x44, extra heavy, 9 lbs. per dozen, all white ends at $9 dozen, our $12 dozen grade.
13-piece Luncheon Sets
Lowest price made in years
All white 13-piece scalloped pure linen luncheon sets, six 6-inch doilies, six 10-inch doilies and one 24-inch centerpiece, at $1.50 per set.
12-piece hand embroidered and hand scalloped Madeira luncheon sets. Beautifully done in eyelet work and solid embroidery. Six 6-inch doilies, six 10-inch doilies and 24-inch centerpiece at $5.75 per set.
13-piece, hand-made pure linen luncheon set made on the very heavy quality of tan linen with hand hemstitched hem. Six 6-inch, six 10-inch square doilies and one 24-inch square centerpiece, at $6.75 per set.
Odd Tablecloths
Of pure linen, some mussed and soiled from handling, at greatly reduced prices.
8x8 tablecloths from $4.50 to $12.50, were $6.75 to $18.
8x10 tablecloths from $6.25 to $13.75, were $8.75 to $21.
Many other sizes not mentioned reduced in same proportion as above.
First Floor, Old Building.

INDIVIDUAL SHOPS FOR MEN

Pre-Holiday News for Men
British-made Overcoats
$48 $58 $78
For $55 to $65 grades
For $75 to $90 grades
For $95 to $115 grades
At $48 are medium-weight coats, ideal for Spring wear. Tweeds, cheviots and shetlands in rich mixtures, are the fabrics, while the models are single-breasted with raglan shoulder and set-in sleeve.
At $58 the models are roomy double-breasted ulsters with half belt. Saxonies and fine fleeces are the fabrics, in blues, browns, grays and heather mixtures.
The finest British tailoring is represented in the coats at $78. All are double-breasted ulsters. Many of the fleeces, tweeds and saxonies which make up the fabric range have striking plaid backs; many others have soft overplaids.
The REDLEAF label, the Wanamaker guarantee of reliability, is in every garment offered. The size range is comprehensive, as new shipments have been added to our stocks.
Men's $2 to $3 Shirts, $1.65
More of the fine madras shirts for which there has been such a demand. Russian cords, plain white madras, white poplin, colored stripes, silk stripes—this is the range. Dozens of patterns are in the group. Sizes are 14 to 17.
Street Floor, New Building.
SPECIALIZED SERVICE — STREET FLOOR

Finished two weeks ahead of time, in spite of material shortages, scarcity of labor and a severe strike!

Excavation began, under winter weather conditions, March 1st; construction three weeks later. We put the roof on May 20th and finished June 15th.

We sent an expediter to Detroit and got our sash through. Steel, cement and other materials were brought through by motor trucks. Thus we kept the job ahead of schedule, instead of shutting down.

Phone us—Penn. 2866.

Barney-Ahlers
Industrial Construction
"Speed with Economy"

Gee! I Wish I'd Seen Yours First!

HERE I went ahead and blew real money into a dolled-up cash register—and now I see your little beauty for half the money that's an adding machine too. Why didn't you fellows tell me?

Well, we're trying to—and if you listen you'll pat yourself on the back.

Fact one. The Sundstrand Cash Register gives you twice the service of an ordinary cash register at half the price because it's an adding machine too. The more you investigate cash registers the quicker you'll see why the livest retailers are grabbing Sundstrands and spending the balance on more stock.

Fact two. If you're an office man, the Sundstrand Adding Machine costs less, is forty per cent quicker, and is so light and compact you can carry it in one hand.

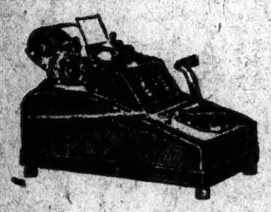

Truth is, these two machines have everything else on the market backed right off the map. We don't expect you to believe this—but we expect you to be keen enough on saving time and money to 'phone or postcard us and say "you've got to show me!" Believe us, we will!

Sundstrand
Adding Machines and Cash Registers

Sundstrand Adding Machine Sales Agency
101 Park Ave., N.Y. 'Phone Vanderbilt 8671

Step Into The Singer Building

through the Broadway entrance. Then turn to your right inside the lobby and you are at the Fulton Trust Company, an institution which for nearly 33 years has specialized in Personal Trusts and Personal Checking Accounts.

FULTON TRUST COMPANY
OF NEW YORK
Member Federal Reserve System
149 Broadway

Ride in the
FRANKLIN
With the New Motor
More Power
More Speed
More Economy
Lowest price in 21 years

NO POLISH INVASION, WARSAW DECLARES

Tells French Government Troops Have Not Crossed Lithuanian Frontier.

BORDER FIGHTING GOES ON

Poles Expect a Drive Against Vilna —Both Sides Appealing to the League of Nations.

By EDWIN L. JAMES.

Copyright, 1923, by The New York Times Company.
Special Cable to THE NEW YORK TIMES.

PARIS, Feb. 19.—The Polish Minister called on Premier Poincaré today and delivered a note from his Government denying the report that Polish soldiers had crossed the Lithuanian border in the Vilna region. He repeated that his Government was ready to accept the League of Nations line, which up to this time the Lithuanian Government has not accepted.

The Matin says:

"It is certain that irregular Lithuanian bands are trying to stir up a conflict between Poland and Lithuania and are not sufficiently discouraged by their Government. The Government at Kovno should know that if it persists in its attitude it will find itself opposed by the great powers, whose decision has been given through the League of Nations."

PARIS, Feb. 19 (Associated Press).—A Havas dispatch from Warsaw says that continued concentrations of Lithuanian forces in the direction of Vilna indicate attempts against that city of the same character as against Memel. Troops, supported by artillery, attacked near Orany. Among these troops are numerous Lithuanian-German volunteers, employed as reserves.

At the Lithuanian Legation here it was declared the Poles had not only occupied their own part of the neutral zone, but had crowded over into the part assigned to the Lithuanians by the League. It was also averred that the Polish frontier guards and officials needed for the administration of the region were accompanied by troops of all arms, contrary to the decision of the League Council, which, while allowing the claimants each to administer a part of the zone, intended that the zone should remain neutral, as far as military operations were concerned.

The impression voiced in French official circles is that the Lithuanians are carrying out the threat they made in the League Council to resist the occupation of any part of the zone by the Poles. Lithuania has an army of about 50,000 men.

Premier Poincaré, speaking at a meeting of the Chamber Foreign Relations Committee today, described the situation at Memel as serious. The Lithuanians were dissatisfied with the decision of the Ambassadors' conference, and a warlike spirit prevailed at Kovno, he said.

LONDON, Feb. 19 (Associated Press). governments informed the British Government today of their intention of appealing to the League of Nations to settle the troubled situation in the neutral zone.

Official circles here consider exaggerated the Lithuanian charges that the Polish forces, after occupying the neutral zone, invaded Lithuania and attacked Lithuanian troops. It is pointed out that the Poles have indicated their intention to withdraw from the zone designated for them by the League of Nations if unable to occupy it without fighting.

WARSAW, Feb. 19 (Associated Press).—The fighting in the neutral zone lying between Poland and Lithuania consisted of attacks by Lithuanians on Polish policemen, of whom ten were killed and two wounded, according to an official statement issued tonight.

The statement adds that Poland is not engaged in any military enterprise and thus far is not using a single soldier of her regular army.

Fresh attacks by the Lithuanians on Polish forces in the neutral zone allotted to Poland are reported here today. It is also said that the class of 1922 has been mobilized in Lithuania.

HABEAS WRIT VACATED IN MACARTHUR CASE

Justice Decides Governor Smith Had Legal Right to Honor Extradition Papers.

Justice Giegerich yesterday, in the Supreme Court, vacated the writ of habeas corpus obtained for Alexander A. MacArthur, artist and motion picture actor, to avoid extradition to New Jersey on indictments charging him with attacking a girl and a woman at Cedar Grove in the Fall of 1921, stating that Governor Smith had the legal right to honor extradition papers which had been signed by Senator-elect Edwards, then Governor of New Jersey.

MacArthur was arrested on the New Jersey indictments when he was released recently from the workhouse, where he served three months on a disorderly conduct charge made by a man in Central Park. The writ of habeas corpus was sued out for him on the ground that Governor Miller had declined to honor the New Jersey extradition soon after the indictments were returned, because MacArthur had furnishd an alibi at a hearing before the Governor that he was not in New Jersey at the time he was alleged to have attacked the woman and the girl.

While awaiting decision on the writ, MacArthur, who is 29 years old, and is the foster-son of John R. MacArthur of 170 East Seventy-eighth Street, was released in $10,000 bail. The Court directed that an order be prepared committing MacArthur into the custody of the New Jersey authorities. The order will be signed Wednesday if the accused man's counsel, Emil Fuchs and Nelson Olcott, have recovered from illness by that time, otherwise the order will be signed next Monday.

In his decision Justice Giegerich said: "It would appear from an examination of the authorities that Governor Smith had, notwithstanding Governor Miller's refusal to grant extradition, ample authority to issue a new warrant for the extradition of the relator."

SARATOGANS SEIZE NINE CARS OF COAL

Continued from Page 1, Column 5.

the volunteer crew piloted the engine across the yards Delaware & Hudson detectives ordered it stopped and stepped into the cab. A fight followed in which the detectives were thrown from the engine. One of them were placed under arrest and the engine went on with its work.

When notified by the yardmaster that he was interfering with interstate commerce, Dr. Leonard replied that he had seized the coal under the health laws of the State, on the ground that life and health were being endangered in this city because of lack of coal.

Dead Woman Had Coal in Barn.

WHITEHALL, N. Y., Feb. 19.—Further investigation today of the death of Miss Alice Davis, 72 years of age, whose frozen body was found in her home here yesterday, disclosed that there was plenty of coal in a barn adjoining the house. It was reported at first that the woman had no fuel.

The belief was expressed today that Miss Davis had been taken ill and was not able to go to the barn for fuel.

BALLSTON SPA, N. Y., Feb. 19.—Residents of this village, a victim of the coal famine, took matters into their own hands today when a Delaware & Hudson freight train bearing ten carloads of anthracite became stalled here this morning, and in a mad rush with bags, sleds, trucks and teams helped themselves to the coal. An undetermined amount of coal had been taken before railroad employes succeeded in getting the train under way again.

RAIL MANAGER REPORTS HIS MEN OVERPOWERED

Says Saratogans Threw Them Off Coal Trains—Goethals Advises How to Make Seizures.

The following report from Colonel J. T. Loree, General Manager of the Delaware & Hudson, to L. F. Loree, President of the railroad, regarding the seizure of coal at Saratoga Springs was made public yesterday by Robert S. Binkerd, Vice Chairman of the Committee on Public Relations of the Eastern Railroads:

Albany, N. Y., Feb. 19.

Mr. L. F. Loree, President:

At about 12:30 P. M. this day Commissioner of Public Safety of Saratoga, after being refused a seizure order by the Fuel Administrator, accompanied by police, firemen and special deputies, demanded of our yardmaster at Saratoga an engine and certain cars of coal. He was refused and thereupon seized by force yard engine 711, putting the crew of engineer and firemen off of the same. He placed this engine in charge of Leslie Cook, former Delaware & Hudson fireman, who had resigned some time ago from the service due to injuries, and Thomas N. Mahar, dismissed trainman—cause of dismissal, fighting on the streets of Saratoga while under the influence of liquor, for which offense he was arrested and subsequently liberated, this in 1915.

Our three police officers attempted to prevent the movement of the engine, but were outnumbered, and two of them were arrested on a technical charge of interference with officers of the law. There were seized Pennsylvania Railroad car 209912, loaded with egg coal, destined to Canada; Central Railroad of New Jersey car 88309, loaded with stove coal, destined to Dannemora, N. Y., and placed on the tracks of the Saratoga Coal Company.

Acting under directions, the employes of this company refused to handle same. Thereupon the plant was taken over and distribution begun by the city authorities. I understand delivery is taking place by equipment belonging to the Fire Department. From Jan. 1, 1922, to Feb. 20, 1922, 112 cars of domestic anthracite were delivered to Saratoga, while from Jan. 1, 1923, to Feb. 20, 1923, 104 cars of domestic anthracite have been delivered. J. T. LOREE.

Gen. Goethals Issues Instructions.

General George W. Goethals, State Fuel Administrator, as a result of reports of the authorization of the seizure of coal by municipal bodies in Northern New York, sent a warning yesterday to Clarence B. Kilmer, District Fuel Administrator at Saratoga, that seizure must be made through the Fuel Administration.

"When seizure becomes necessary for hospitals, charitable institutions and emergencies involving preservation of life it should be done in an orderly manner and through the Fuel Administrator," General Goethals wired. "The coal should be taken and turned over to dealers at a price fixed by the Administration, and this office should be notified promptly of shipped car number, character of coal, amount and destination, together with name of dealer and price fixed so that coal may be replaced and payment made to proper party."

Reports of the delivery of 118 carloads of coal in the up-State famine district and the assurance of further deliveries of thirty-three more before daybreak today were received yesterday afternoon by General Goethals. Fuel Administration officials said that these deliveries greatly relieved the situation and they expressed the belief that the "backbone of the famine was broken."

The Delaware & Hudson reported that shipments from the Hudson Coal Company mines for up-State towns totaled 123 cars on Friday and 178 on Saturday. Following an offer of co-operation from the New York Central, General Goethals arranged for the diversion of 23 cars of anthracite from Utica to Saratoga. John F. Bermingham President of the Lackawanna Coal Company, arranged for the diversion of five cars more to Saratoga.

SENATE FOR SEIZURES; ASKS GOETHALS TO ACT

Special to The New York Times.

ALBANY, N. Y., Feb. 19.—The scarcity of coal in Northern New York communities was debated in the Senate tonight when Senator Ferris, of the Essex-Warren District, introduced a concurrent resolution calling upon State Fuel Administrator Goethals to exercise the power of seizure vested in him in order to relieve the situation. The Senate passed the Ferris resolution by unanimous vote after first defeating amendments offered by Senator Rabenold of New York. The resolution follows:

"Whereas many people in the northern part of the State are entirely without fuel and death has invaded their ranks and there is much suffering and hardship, and lives are being actually imperiled in daily increasing numbers, and

"Whereas large quantities of coal are on the railroads and sidings and in transit through these communities, and

"Whereas, by Chapter 673 of the laws of 1922 the office of State Fuel Administrator was created and such officer clothed with ample power, and it was made his duty to seize coal and to provide for the immediate and pressing needs of the people of the State.

"Resolved (if the Assembly concur), That the said State Fuel Administrator is hereby requested to exercise the power conferred upon him by the said law and to take immediate steps to furnish fuel to the people of the State who are at the present time suffering and in great peril."

In the amendments offered by Senator Rabenold, who is a Democrat, the view was expressed that the Fuel Administrator should have the support of the Legislature and the co-operation of President Harding and the Interstate Commerce Commission.

The Rabenold amendment was defeated by a vote of 22 to 20. The Assembly concurred in the action of the Senate by unanimous vote and without debate.

ALBANY, N. Y., Feb. 19.—Attorney General Carl Sherman today directed Deputy Attorney General Edward G. Griffin to appear before the Interstate Commerce Commission in proceedings designed to obtain an auxiliary order from their body which will expedite the movement of coal in the sections of New York and New England that are suffering from a fuel shortage.

The designation was made at the suggestion of General George W. Goethals, State Fuel Administrator, who believes that the most effective remedy in the present crisis lies in the exercise of the mandatory power vested in the commerce commission.

I. C. C. Believes Emergency Past.

WASHINGTON, Feb. 19.—Interstate Commerce Commission hearings in the matter of the coal shortage in Northern eastern New York, and possible methods of relieving it, were suspended today, but before this action was taken, Edward G. Griffin, Deputy Attorney General of that State, entered a formal motion asking the commission to declare all anthracite shipments now blocked along the line of the Delaware & Hudson Railroad outside of interstate commerce. The effect of such a step, Mr. Griffin explained during argument, would be to give the New York Fuel Administration complete control over the disposition of such shipments. The motion was taken under consideration.

Commissioner Campbell, presiding at the hearings, said in announcing adjournment that the commission would be ready instantly to reopen the investigation if shortage conditions were not allayed.

"The steps which the commission has already taken to relieve the situation, we believe, will prove sufficient," he said, "but if it shall appear that this belief is not justified, this proceeding will be immediately reopened. It will be suspended, so far as the taking of evidence is concerned, on that understanding."

J. M. Gidding & Co.

FIFTH AVENUE: 56th & 57th STS.

Are Closing Out

GOWNS—for street, afternoon, evening.
Formerly to $195 ..... $55

COATS—for daytime occasions.
Formerly to $195 ..... $95

CAPES—fur-lined and luxuriously fur-trimmed.
Formerly to $250 ..... $125—$145

RICH FUR COATS AND WRAPS

Priced for prompt disposal
as for example:

$1500 Natural Mink Cape..... $975
$750 Vistka Dyed Squirrel Cape. $595
$595 Short Black Caracul Coats. $295
$650-$850 Hudson Seal Capes... $395
Vistka Squirrel trimmed

(Gidding)

One hundred and fifty pairs of

these very attractive ruffled curtains are being placed on sale this week. Each pair of curtains carries the McGibbon guarantee and were made in our own work rooms.

Curtains made of a very fine Ivory Voile, 24 inches wide and 2¼ yards long and finished front and bottom with 1¼-inch hem and 3-inch gathered ruffle, are priced per pair, at $3.75

Curtains of white or ecru dotted Grenadine with 3-inch ruffle, 36 inches wide and 2¼ yards long are attractively priced, per pair at $3.75

Curtains of good quality Marquisette in white or ecru color and finished with 1¼-inch hem and 2-inch ruffle, are priced, per pair at..... $2.50

Special sizes made to order.

FURNITURE LINENS DRAPERIES
Department of Interior Decoration.

McGibbon
ESTABLISHED 1866
1 and 3 W. 37th St., New York City
At Fifth Avenue

STOUT WOMEN
Lane Bryant

26 West 39th St. Just off the Avenue 21 West 38th St.
Entrance on 39th St. Is More Convenient

A SPECIAL SALE TODAY and WEDNESDAY

Sweaters and Skirts

Sweater 6.95
Skirt 9.75

A splendid opportunity for the stout woman to secure a sport outfit at a greatly reduced price. The Sweaters and Skirts are specially designed in the latest styles, to properly fit the woman of fuller figure.

108 Sweaters

Tuxedo model of fine Mohair in Striped Weave, finished with narrow belt and novelty pearl buckle. Copen, Gray, Buff, Black, Navy. Sizes 42 to 56 Bust.

6.95
Value $9.75

96 Skirts

New models of Casha and Prunella Cloth in side or combination plaits. Exceptional well fitting, with stitched hips. Color combinations: Black and White, Navy and Tan. Sizes 34 to 45 Waist.

9.75
Value $18.50

FORSYTHE
3 West 42nd Street, *Only*

SWEEPING REDUCTIONS
On ALL Merchandise

Overblouses	Handmades
6.95 to 12.95	3.85 to 7.85
Wash Waists	Tailored Silks
2.00	5.00 to 7.75

ALL FROCKS 20.00 29.50 34.75
Values up to 98.50

REMOVAL SALE Now Going On—
(Prior to consolidation with our Fifth Avenue Store)
NOTHING RESERVED—ALL SALES FINAL

PECK & PECK

Things for Winter Wear
from Peck and Peck's

FOR those who regard winter as an outdoor season, rather than a time to remain huddled around the fireplace, Peck and Peck have the gay habiliments that add to the tang of winter enjoyment. Bright scarfs, brilliant sweaters, heavy woolen stockings—all are here, and all are necessary for whatever sport you choose.

PECK & PECK
587 Fifth Avenue *501 Fifth Avenue*
Chicago Newport Southampton French Lick Palm Beach

PECK & PECK

Bowery Savings Bank Building

110 East 42nd Street, Opposite Grand Central Terminal

Offices for Rent

A LIST OF TENANTS who have selected the new Bowery Savings Bank Building as their headquarters:

Aetna Life Insurance Co.
American Bankers Association
Bemis Bro. Bag Co.
Bowery Savings Bank
Brown, Wheelock, Harris, Vought & Co., Inc.
Chatham & Phenix National Bank
Chemical Foundation, Inc.
Cluett, Peabody & Co., Inc.
Commercial Investment Trust Corporation
Continental Can Co., Inc.
Crocker-Wheeler Co.
Dodge & Day
Eastern Rolling Mill Co.
Empire Trust Co.
Equitable Life Assurance Society of the United States
Fidelity & Deposit Co. of Maryland
Fifth Avenue Bank
Fifth Avenue Coach Co.
Fifth Avenue Trust Co.
Fourth National Bank
Franklin Simon & Co., Inc.
Gaston, Snow & Hunt
Gilbert Bros. & Co.
Guaranty Trust Co. of New York
Hanover National Bank
Harriman National Bank & Trust Co.
Hemphill, Noyes & Co.
Hirsch, Lilienthal & Co.
Home Insurance Co.
Home Title Guaranty Co.
Hudson & Manhattan Railroad Co.
Hudson Coal Co.
Hudson Motor Car Co.
Interborough Rapid Transit Co.
Irving National Bank
Irving Trust Co.
Kelly, Drye & Warren
Kidder, Peabody & Co.
Lawyers Mortgage Co.
Lawyers Title & Trust Co.
Lehigh Valley Railroad Co.
Lehigh Valley Railroad Co. of New Jersey
Lehigh Valley Railroad Co. of New York
Lehigh Valley Railroad Co. of Pennsylvania
Lehigh Valley Railroad Co. of Pennsylvania
Lehigh Valley Railroad Co. of Pennsylvania

5

Per Cent

MORTGAGE MONEY

Existing Mortgages Taken by Assignment

Wm. A. White & Sons
Established 1868
46 Cedar St.
Tel. John 5700

SHERMAN

A Solid Foundation

No wise man would consider erecting a plant without adequate foundations under it. Otherwise the investment in plant and in machinery would be jeopardized.

The most essential part of any industrial enterprise is the human structure of a working organization.

Your human structure must be made of the materials of human thought, feeling, skill, interest and loyalty—infinitely finer stuff than enters into your physical plant.

Many employers who own valuable plants and who view with pride their extensive buildings have urgent need to rebuild their human structure, from the ground up.

Mutual understanding, cordial relationship, and sincere co-operation, laid deep in the minds and hearts of employes, insure the only permanent human foundation.

Write us on your business letterhead for copy of our monthly Review of Industry, of interest to industrial executives. Address Dept. FN.

"The Viewpoint of the Employe Is the Most Neglected Asset in Industry."

SHERMAN SERVICE INCORPORATED
2 RECTOR ST., NEW YORK
Industrial Co-ordination
Production Engineering
ST. LOUIS DETROIT PHILADELPHIA
TORONTO CLEVELAND MONTREAL
BOSTON CHICAGO
Largest Organization of its Kind in the World

Wm.—Spoken after dinner coffee cost of hammered copper, $10.

ENDURING

More lasting gifts than the usual box of candy will be sent to hostesses by week-end guests who wish to make a more lasting impression.

OVINGTON'S
"The Gift Shop of Fifth Avenue"
FIFTH AVENUE AT 39TH ST.

VITTEL

For Treatment of GOUT AND RHEUMATISM and Elimination of URIC ACID
Drink
VITTEL GRANDE SOURCE

SOLE DISTRIBUTORS & Information Offices:
THE RENKEN & YATES SMITH CORP.
25 West 39th St., New York.
PHONE: LONGACRE 7149

Our Used Car Dept.

Will be

OPEN ALL DAY

(Thursday)

Washington's Birthday

for the benefit of those desiring to make a selection of a used car for either immediate or spring delivery.

OAKLAND

Motor Car Company,
225 W. 58th St. Circle 4300.

PRESS AIDS WORLD, HOUSTON DECLARES

Publisher Tells Presbyterians Newspapers Will Meet Needs of Humanity.

LAUDS PHARAOH PICTURES

Speaker Says Times Performed a Great Service Through Photos of Work on Tut-ankh-Amen's Tomb.

Herbert S. Houston, publisher of Our World, dwelt last night on the difficulties of modern journalism in an address before the Presbyterian Social Union, yet took a hopeful view of the success newspapers would have in doing their share in making a happier world.

Th occasion of Mr. Houston's speech was a dinner of the Union at the Hotel Astor, at which the other speakers were General Ronald Storrs, Civil Governor of Jerusalem, and Dr. John H. Finley.

"Even before Jerusalem, about which we are hearing tonight from Sir Ronald Storrs, was Thebes," Mr. Houston began. "And how we have been thrilled as we have been brought by the newspapers into the Valley of the Kings and even within the tomb of Tut-ankh-Amen. In those marvelous pictures in THE TIMES yesterday ancient Egypt seemed to live again and to pass before our eyes. That ladies and gentlemen, is some measure of the great service which the press is always doing for us. It brings the past and the present vividly to our minds—but we often wish it might stop there and not concern itself so much with the future. The speaker talked of the development of the newspaper, following Gutenburgs Invention of movable type, described the marvelous growth of communication and the efforts of the press to keep pace with that growth, and asked:

"But what of the modern journal itself in this age of invention and of mechanical miracle?" Has it been able to keep abreast of its facilites, of its amazing agencies for gathering news?

"Frankly, I am disposed to doubt it. I say this in no captious spirit, but rather as an inside observer, for I have been connected with the printing press all my life. Invention has given us a reach that is really beyond our grasp. We have agencies for quickly communicating information that are beyond our abilities as sound interpreters and reporters of salient and interesting and important facts.

"And the reason that they are beyond our abilities is because of the utter complexities of the modern world. This modern age of industry has given us, broadly, mechanical uniformity without affecting human diversities. And what is the result: a world jammed together in economic struggle and competition before it was spiritually ready for it. That result will continue until understanding is spread over the earth, like an encompassing light. Here lies the great challenge before the church, the school and the press.

Understanding Is Needed.

"The modern industrial world is based on the laws of economics and mechanics and not on the laws of the human spirit. There must come understanding. The spirit must become the candle of life, because it is the spirit that is universal and eternal. Here lies the great hope of world peace—real understanding among the people of all nations.

"The press is alive to its duty and since the war the news from other countries has increased tenfold. But the great problem is to have news so gathered and so presented that it really interprets the peoples of other countries—their aims, their underlying character—thus really helping toward understanding. Here is where the need arises for a new type of world journalist, one who can be not merely an outside observer of the surface of things, but an inside interpreter of realities. And that journalist is appearing. In Europe this Summer I found such men as James of THE TIMES and Mowrer of The Chicago News and Draper of The Tribune and many more—men who realize their opportunities and their obligations and who meet them. But the world is moving so swiftly that the fact of today is often blotted out by the event of tomorrow.

"Who that followed the brilliant reports on the Lausanne conference could fail to be struck with endless contradictions? But these contradictions were in the events themselves and bore witness to the conscientious reports able correspondents were sending their papers. But because of the flood of events, shifting and changing, there has arisen the need for the interpretive journalist who should follow the reporting journalist and bring the flood within the channel of ordered knowledge. Here is where the weekly and the monthly arms of the press are needed to bring the vast amount of unrelated news and facts into a form where they can really add to understanding.

"THE TIMES has seen the necessity for such an interpretative and co-ordinating adjunct by publishing the magazine Current History, and all the great newspapers endeavor to meet the need, with more or less success, in their Sunday editions. As a publisher who has tried to serve in this great field I can assure you that a serious effort to make the printing press spread the light of understanding is no easy undertaking.

Says Press Helps Progress.

"With the educators and religious leaders of the country alive to the sheer necessity of international co-operation to save the world, the press must do its full part. It is the ally of progress in every country. We sometimes think otherwise, when we see it pander to the low and the base. But the real fact is that the press, by and large, stands for the things that are clean and right and of good report. Here in this great polyglot city, with its hundreds of publications, there are not ten that even the sternest Puritan would class as disreputable.

"So I would bid you take fresh heart of courage. The world is being shaken by storms, but it is isn't on the rocks. It can find anchorage in the harbor of peace if every one on board does his part. The need of the time is co-operation among all the forces that stand for righteousness. The school, the Church and the press are natural allies and they should work together. Then those great ideals of unity and peace that came out of Jerusalem could be realized."

General Storrs, who sails for home today, invited those present to join the Pro-Jerusalem Society. His topic was "Jerusalem a Shrine of World Religions."

Dr. Finley said that Governor Storrs was fulfilling Biblical prophesy that the streets of Jerusalem should be full of children because the Governor was opening playgrounds there. Dr. Finley said General Storrs was rebuilding the walls of Jerusalem and seeing to it that the street through which Jesus Christ was believed to have walked was being swept every day.

"Jerusalem is a land which we must keep on our horizon, and one way is to make a little investment and become members of the Pro-Jerusalem Society," said Dr. Finley.

Frank H. Mann, Secretary of the American Bible Society, who was toastmaster, announced that regular members would pay $25 and life members $200.

SEIZED FOR $9,300 HOLD-UP.

Chauffeur Accused as One of Trio That Shot Messenger and Bank Policeman.

Charged with being one of the three thieves who shot and seriously wounded a bank messenger and a special officer on Hudson Street last Friday, and escaped in an automobile with $9,300, Gabriel Ballardi, 24 years old, a chauffeur, of 646 Second Avenue, was arrested and taken to Police Headquarters last night. He is accused of assault and robbery.

William Buck, messenger for Seeman Brothers of 121 Hudson Street, and Robert Johnson, special officer for the Pacific Bank, North Moore and Hudson Streets, who were shot at the time of the robbery, are recovering in the Bread Street Hospital.

HAGUE COMMISSION FRAMES WAR RULES

Delegates of Six Conferring Powers Sign Their Recommendations.

PRAISE FOR JUDGE MOORE

Delegates Commend His Work on Recommendations That May Become a Treaty.

Copyright, 1923, by The New York Times Company.
Special Cable to THE NEW YORK TIMES.

THE HAGUE, Feb. 19.—One more conference ended here today when the rules framed by the Commission of Jurists appointed to discuss the rules of war according to the resolution adopted at the Washington conference were today officially signed by the principal delegates of the six powers represented at the discussions. Judge John Bassett Moore and Albert Henry Washburn, Minister to Vienna, signed for the United States.

There were twelve documents in all to be signed. When they have been ratified they will constitute a treaty. They are drawn up in French and English, the two versions having been compared with the greatest possible care in order to avoid any misinterpretation in the application of the rules in times of war.

When the final meeting was held in the Peace Palace this afternoon the greatest appreciation was manifested of Judge Moore's work. I learn from the delegates that, as during the drawing up of the statutes for the Permanent Court of Justice, Judge Moore has again shown great tact and efficiency in holding the conference together and the utmost skill in bringing harmony into discussions where the divergence of the opinions of the six delegations seated around the table often led to very animated discussions which made an agreement seem almost impossible.

"This is not a treaty, but a heading on which a treaty is recommended to the powers, according to the resolution drawn up in Washington," said Rear Admiral William Ledyard Rogers, chief American naval adviser at the conference, speaking to THE NEW YORK TIMES correspondent. "If the Governments like these rules, all they have to do is to throw recommendations into the form of a treaty and sign them. The delegates are not plenipotentiary representatives, as at the Washington conference, and the Governments are in no way pledged, but only state their readiness to consider these points."

Admiral Rogers said that nothing could be said or published regarding the rules just drawn up until the different Governments had agreed to adopt the recommendations, and that the delegates had more or less pledged themselves not to talk. He said, however, that it was his own opinion that the rules should at least prevent abuses in time of war.

"You cannot keep nations from fighting as long as individual citizens went to fight," he said, "but you can give them rules to make it as decent a performance as possible, just as you can give boys rules for fighting. These rules may of course be broken. Germany broke the rules of international law during the recent war, although not denying them, but paid damages afterward."

I am informed that Germany or any other nation unrepresented on the commission can adopt these rules after they have been ratified by the six powers which took part in the conference.

Appreciation is expressed by all the delegations of Dutch help and co-operation in the work of the commission, especially in the organization of the very strenuous secretarial work entailed by the translating and printing of recommendations from day to day, which necessitated the most careful comparison. George Merrell, Third Secretary of the American Legation here and Secretary of the American delegation, has shouldered a large part of the work in connection with the commission, which has now been sitting in The Hague since Nov. 11, holding daily meetings of sub-commissions on intricate technical questions relating to two subjects under discussion, namely, aircraft and radio-telegraphy.

It will be remembered that two questions to be considered after the Washington conference were: "Do the existing rules of international law adequately cover new methods of attack or defense resulting from the introduction or development since The Hague conference in 1907 of new agencies of warfare?" If not, what changes in the existing rules ought to be adopted in consequence thereof as part of the laws of nations?"

Brig. Gen. Johnston, American adviser to the commission, who came to The Hague from the American Army of Occupation on the Rhine, seemed hopeful regarding the new rules and told THE TIMES correspondent he hoped the rules had been drawn up so that in the next war other powers would not be obliged to come into the war whether they wanted to or not because their neutrality was menaced or for other reasons.

PILOT APPRENTICES FALL INTO ICY SEA

Two Miss Rope Ladder in Boarding the Celtic—Dory Also Goes Overboard in Rescue.

When the White Star liner Celtic, incoming from Liverpool and Queenstown with passengers and mails, arrived late yesterday off the Ambrose Channel Lightship and stopped to take up a pilot, the sea was so rough that two apprentice pilots, Ralph Oldmixon and Hardy Smith, missed the rope ladder and fell into the sea and narrowly escaped drowning. Brennan, a dory tender, pulled around to the two apprentices and in trying to haul them out of the water he fell overboard. He soon grabbed the sides of the dory and Smith got hold of the other side and between them steadied the small craft while Oldmixon climbed in. He and Smith kept the dory on an even keel while Brennan got on board and the two men in the dory assisted Smith in.

One of the cabin passengers was Cemach Kapian, eight years old, who had traveled alone from her home in Vilna, old Russian Poland, to join her uncle, Samuel Hurlo of 365 Williams Avenue, Brooklyn. She will go to Ellis Island today with the 171 immigrants in the steerage as she was alone and under sixteen years and will have to pass before a special board of inquiry who will examine her uncle's credentials.

John Matthew Dillon, 21 years, son of John Dillon, retired leader of the Nationalist party in Ireland, arrived on the Celtic to make a brief study of business conditions. He is a representative of Gordon Selfridge of London and declined to make any comment on the situation in Ireland.

Nine London linen manufacturers arrived on the ship. Among them were John Fleming Patterson, Wilson Hissie Abernathy, George S. Trimble, Samuel G. Faulkener and Charles Belmare Patterson. Other passengers were Clarence Brickson, associated with Douglas Fairbanks in the motion picture industry at Los Angeles, Cal.; Frederick Anthony Atkins, London journalist, and Mrs. M. Hely-Hutchinson, daughter of Admiral Sir Colin Keppel.

The Celtic encountered considerable rough weather, but rode well, and passengers reported a comfortable voyage.

MRS. HARRISON RELEASED.

American Writer Is Scheduled to Leave Moscow on Thursday.

MOSCOW, Feb. 19.—Mrs. Marguerite E. Harrison of Baltimore, American magazine writer, arrested several weeks ago at Chita, has been released from prison and will leave Moscow Thursday of this week, according to information given at the Foreign Office today.

RUSSEKS
The Store of Original Modes
FIFTH AVENUE
34th Street 35th Street

Featuring

AT FIFTY NINE FIFTY A LANVIN DINNER DRESS OF FAILLE CREPE THAT LOOKS TWICE ITS PRICE.

Featured at

$59.50

Featuring

A MODERATELY PRICED AFTERNOON DRESS BY JENNY INDIVIDUALIZED BY A NEW VERSION OF EMBOSSED FLAT CREPE

Featured at

$69.50

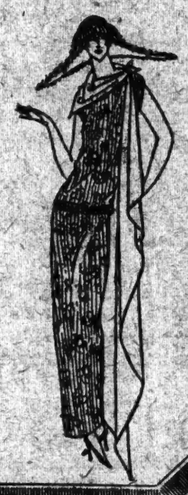

J. M. Gidding & Co.
FIFTH AVENUE · 56TH & 57TH STS.

Into Egypt for Fashions

WITH customary Fashion foresight Gidding is the first to exemplify the influences of the *Egyptian excavations* in costumes for Spring.

The rich embroideries of *Tut-ankh-Amen* in *shades* of *turquoise, Egyptian red* and *burnished gold*—the *jewel encrusted robes*—the *designs* and *carvings* and even *fabrics* originated *three thousand years ago* are being to-day revived in the Gidding workrooms for *Tailleurs—Luncheon Frocks—Dinner Gowns* and *Wraps* for the American woman of Fashion.

(Gidding)

BRUAT, INC.
589 FIFTH AVENUE, AT 48TH STREET

Are Liquidating Their Business and Must Vacate Their Building *by March 1st*

FINAL SALES
Now in Effect

Day Dresses	$25---$35---$45
Street Coats	$25---$35---$45
Suits	$45---$55
Evening Gowns	$35---$55---$65
Evening Wraps	$65---$85
Hats	$5
Furs	*regardless of cost*

MAISON BERNARD
22 East 57th Street
Between Fifth and Madison Avenues

OUR GIGANTIC
LIQUIDATION SALE
HAS BEEN EXTENDED
To Include A Belated Arrival of
New Spring Modes
Just Returned from Our Palm Beach Exhibit

THIS collection offers an unusual selection of exclusive models for Spring and Summer Wear, at prices that are a fraction of their real value.

Afternoon Frocks
Original Paris and American adaptations—developed in twills, flat crepe, satin, novelty cantons and Paisleys with the Eastern motifs in trimming that are the keynote for Spring, 1923.
Actual Values $85 to $200.
Now $35 to $95

Tailleur Frocks
Decidedly new conceptions of the Street Dress also suitable for present wear under your fur coat. The new tans, beige and navy, etc.
Actual Values $85 to $165.
Now $45 to $75

3-Piece Costumes
The three-piece suit is the accepted vogue for the coming season. Here are assembled stunning creations of silk and wool fabrics, richly embroidered and braided and in the new Spring colors.
Actual Values $120 to $200.
Now $75 to $110

Sport Frocks
Smart sport frocks of French hand-printed silks, Mallinson's Bokara crepe, printed cantons and silk knitted fabrics in one and two-piece styles.
Actual Values $65 to $145.
Now $29.50 to $65

Dance & Eve. Gowns
Showing a radical departure from previous styles in straight, slenderizing models, as well as youthful, bouffant effects in shot taffetas, chiffons. Laces and Novelty fabrics.
Actual Values $65 to $200.
Now $35 to $95

Sport Coats
Delightfully swanky models, of the novelty English cloths, in various lengths. Equally smart for town or country wear.
Actual Values $65 to $135.
Now $35 to $75

Our Fur Department Offers
UNPARALLELED VALUES IN
FUR COATS & WRAPS
¶ It's practical economy to buy your furs for next year now when they are priced
From ⅓ to ½ Off Their Actual Value

Sable Wraps
Superb dark skins of finest Hudson Bay Sable.
Actual Value $3,000.
Now $1250

Ermine Wraps
Of pure white selected skins. French brocade lining.
Actual Value $675.
Now $295

Mink Wraps
Full length wraps of choice dark Eastern Mink.
Actual Value $2,000.
Now $950

Hudson Seal
Stunning coats, capes and wraps of choice Northern pelts.
Actual Value $675.
Now $275

Mink Coats
Of handsome Minnesota Mink skins. Full length.
Actual Value $1,350.
Now $950

Caracul Coats
Full length models of smart flat skins with contrasting fur collars and cuffs.
Actual Value $595.
Now $250

Mink Capes
Full length capes of choice Minnesota Mink skins.
Actual Value $1,350.
Now $650

Raccoon Coats
Of the very finest dark skins.
Actual Value $475.
Now $245

Broadtail Persian
Coats and capes with collars, cuffs and borders of contrasting furs.
Actual Value $1,275.
Now $650

Chinchilla Lapin
Extremely smart for afternoon and evening wear.
Actual Value $325.
Now $145

Squirrel Coats
Full length coats of natural grey and Kolinsky and Viatka dyed skins.
Actual Value $900.
Now $395

Muskrat Coats
Swagger, serviceable garments, 40 inches long.
Actual Value $175.
Now $95

Fitch Wraps
Of exquisitely matched dark skins, 45 inches long.
Actual Value $725.
Now $375

Caracul Jacquettes
In the new beige shade, selected flat skins—the rage for early Spring wear.
Actual Value $195.
Now $65

Broadtail Caracul Jacquettes
Fine flat skins with contrasting fur collars.
Actual Value $250.
Now $110

To avoid the Flu-

Watch your throat. Health authorities know that nothing will breed influenza more surely than a germ-infected throat. The modern method of ridding the throat of disease germs is the use of Formamint tablets. Dissolving in the mouth, they release a powerful antiseptic, disinfecting tonsils and throat membranes. 10,000 physicians have endorsed them. Very pleasant to the taste. Ask your druggist for them.

Formamint
GERM-KILLING THROAT TABLETS

AMERICANS MINING RUSSIAN ASBESTOS

First Concession to Foreigners Has Been Operating in Urals Nine Months.

20 TONS SHIPPED HERE

Larger Sample Shipment Started—Concessionnaire Says There Has Been No Labor Trouble.

By WALTER DURANTY.

Copyright, 1923, by The New York Times Company.
Special Cable to THE NEW YORK TIMES.

MOSCOW, Feb. 19.—The first Russian concession to foreigners, signed Nov. 21 with an American corporation for the exploitation of large asbestos deposits in the Ural Mountains, is beginning to produce fruits. A cable received here today announces that the first sample shipment of twenty tons has just reached New York by the Hamburg steamer Elkton, and that a shipment of 250 tons is now on its way to Riga from Moscow.

The contract provided that the American company should take over the property in May of last year. The Summer was spent in the development of the property, the installation of labor-saving appliances, &c. During the Winter there has been treated in the company's factory a considerable quantity of raw asbestos, of which upward of a thousand tons is now ready for shipment abroad.

The Americans propose to export only the better qualities, which they estimate will amount to some 3,000 tons in the current year. Last Summer the company employed about 1,100 hands in the pit and the factory. This Winter there are about 450 in the factory only, and next Summer both factory and pit will require about 2,000 as compared with the 5,000 employed by the State railroad which exploited the deposits before the revolution.

Dr. Aramand Hammer, one of the American concessionaires, gave me an account of the last nine months' work which throws an interesting light on pre-revolutionary conditions in Russia, as well as on Russia's vast mineral resources and the extraordinary fashion in which they were exploited under the Czarist régime.

"The property was in relatively good shape when we took it over," he said. "There was a light-gauge railroad from the nearest town to the village where the factory is situated, and the factory itself was modern and in pretty fair repair. But the arrangements for exploiting and transporting the asbestos were primitive to a degree. It is all surface mining, and in order to drill for dynamiting, the Russian workmen had spent a day digging holes with long irons. Then they dynamited, and the workmen and their families picked up bits of knocked-off rock laminates and put them into baskets, which they carried on their backs to the factory.

"We put in hydraulic drills, which made a hole for dynamiting in ten minutes. We built a narrow-gauge line, with a little steam locomotive, from the pit to the factory to transport the ore. We installed an electric sawmill instead of two men with a handsaw—we are now supplying wood to the whole countryside—and finally put in electric light for the community. Some of them had never seen it and tried to light fires with the bulbs unscrewed from their connections. They could not understand why the bulbs then immediately went out, and why further investigation usually resulted in a shock to the investigator. But we managed to make them understand that with electric light one could not burn up houses as with an overset lamp, and now they boast to the other Russians that they have the only modern American village in Russia.

"We had no trouble about labor. Supplying food and clothing at cost prices and the houses with light and fuel gratis, we obtained all the labor we wanted. They have worked hard for the eight hours a day at an average for thirteen 'trade rubles' per month (about $7 American). These trade rubles are fixed according to the present purchase value of the old gold ruble, which they now slightly surpass, and which are generally used in the rituals as wages, which gives one an idea why production costs are not high.

"Our employes told horrible stories about the previous management. The manager and his wife were the kind of lunatics that delighted in inflicting pain. They used to visit the workers' huts at night and beat a whole family with whips.

"'Why didn't you throw them out?' I asked. 'We couldn't,' they said. 'He was our boss.'

"In the last year of the famine hundred peasants came from miles around to ask us for food. Some offered platinum and gold in little stacks in exchange. But we had only enough for the townspeople. Later the Peasants' Works Inspection officials and the local Government authorities made us a surprise visit. They may have expected to find something compromising, but they did not and expressed themselves as most satisfied.

"The majority of other mineral propositions in the Urals are still idle. There are emeralds, gold—the peasants wash it from a little stream on our property—platinum, copper, iron, asbestos and coal. They are mostly undeveloped, for in the old days those who had a finger in the Russian pie bribed the officials of the Czarist Government to withhold further concessions."

SEA CAPTAIN GETS 18 MONTHS FOR CRUELTY

Counsel Will Appeal — Member of Crew Died During Voyage.

Captain George H. Miles, formerly commander of the Shipping Board steamship President Van Buren, was sentenced yesterday by Federal Judge Winslow to eighteen months imprisonment in the Atlanta Penitentiary on each of two counts charging that during a voyage last June he illegally confined Harry C. Baxter, a pantryman, and inflicted upon him cruel and unjustifiable punishment. The terms are to run concurrently and the captain is to have deducted from the time the thirty-three days he has spent in the Tombs.

Prosecutor Goldthwaite asked for a sentence of five years. Ely Ronsenberg, counsel for the convicted man, obtained from the Court a writ of error in order to appeal from the verdict.

$200,000 FACTORY FIRE.

Three Departments Aid in Curbing Blaze in West Hoboken.

Fire companies from Jersey City, West Hoboken and North Bergen prevented the spread of a fire in a five-story brick factory building at Bergenline Avenue and John Street, West Hoboken, after a stubborn fight yesterday afternoon. Frame houses surrounding the burning building were menaced. More than 100 workers, mostly girls, employed by the International Silk Mills Company, which occupied three floors of the structure, were got out in time.

The damage was estimated at $200,000. The building was owned by R. H. Mallinson & Co.

JACKMAN'S

FUR COATS

Final Clearance Prices

3 Broadtail Wraps
Original Price $1800. January Sale Price $900. Now $475
Original Price $3600. January Sale Price $1800. Now $900
Original Price $5800. January Sale Price $3600. Now $1800

2 Alaska Seal Coats
Original Price $900. January Sale Price $600. Now $375
Original Price $1600. January Sale Price $1200. Now $800

3 Mink Wraps
Original Price $800. January Sale Price $475. Now $300
Original Price $950. January Sale Price $625. Now $400
Original Price $1950. January Sale Price $1200. Now $850

2 Kolinsky Wraps
Original Price $950. January Sale Price $550. Now $350
Original Price $1400. January Sale Price $850. Now $495

2 Ermine Wraps
Original Price $800. January Sale Price $425. Now $225
Original Price $1800. January Sale Price $950. Now $495

5 Caracul Coats
Original Price $800. January Sale Price $450. Now $275
Original Price $1200. January Sale Price $650. Now $375
Original Price $1500. January Sale Price $900. Now $495
Original Price $1800. January Sale Price $1000. Now $525
Original Price $2000. January Sale Price $1400. Now $825

French Seal Capes
Original Price $150. January Sale Price $75. Now $50

French Seal Coats, 48-inch Skunk Collar and Cuffs
Original Price $350. January Sale Price $250. Now $175

Marmot Coats, 40 inch length
Original Price $150. January Sale Price $75. Now $60

Muskrat Coat
Original Price $175. January Sale Price $125. Now $75

Raccoon Coat, 45 inch length
Original Price $450. January Sale Price $325. Now $225

Nutria Coat, 45 inch length
Original Price $375. January Sale Price $275. Now $200

HUDSON SEAL COATS
Plain or Skunk Collars and Cuffs
Original Price $375. January Sale Price $275. Now $165
Original Price $450. January Sale Price $325. Now $200
Original Price $575. January Sale Price $375. Now $245

Men's Coats with Fur Collars
Of Beaver and Otter
Original Price $150. January Sale Price $100
Now $50

Wm. Jackman's Sons, INC.
America's Largest Wholesale Furriers
Established Since 1860
35 WEST 35th STREET

The Mid-Winter Sale
of a dependable specialist

Flint's Fine Furniture

Bedroom Suites from $199 to $3937

—and that's not the most important part of the story

THE MID-WINTER SALE is on at Flint & Horner's. Anything you want in furniture can be bought now at the low-water mark, for the prices now marked cannot and will not be lessened.

But that, as you have read in the sub-title, is not the vital part of the story. That part is the *kind* of furniture you will discover in the Flint and Horner sale.

For in design and in construction, this furniture stands on a plane of its own. The heads of this business are furniture specialists—they know design, they know construction and they know good value.

And when, even without a sale, you get these indispensible three—good design, sound construction and honest value, you have done well. When you get them and the discount of the mid-winter sale, at the same time, then you have an outstanding opportunity.

The suite illustrated is of mahogany, and from its former price of $612, it has been reduced to $386. Similar values in dining room and upholstered sets.

FLINT & HORNER CO., INC.
20-26 WEST 36TH STREET
A few yards from Fifth Avenue

Telesco Partition

Let Telesco Rail Welcome Your Callers

Telesco Rail is built sectional and movable, the same as Telesco Partition. Its patent floor fastening keeps it firm and solid without stub toe braces. And its extra wide top has a friendly look to welcome your callers that a wobbly, spindly rail never can.

Phone for complete particulars.

514-H

IMPROVED OFFICE PARTITION Co
28 GRAND ST, ELMHURST
NEW YORK CITY
TELEPHONE NEWTOWN 3460

Conn
Eb Alto
Saxophone
1923 Model
Highly polished brass in case, complete, $100

Conn
Artist Model
Slide Trombone
"1923 model" highly polished brass, in case, complete . . . $70

Conns are easiest to play
Terms Arranged
Souvenir Catalog FREE

CONN
233 W. 47th St., N.Y.

$625
4ft. 8in.
Opera Grand
Terms $3 weekly
MATHUSHEK

ADVERTISEMENT.

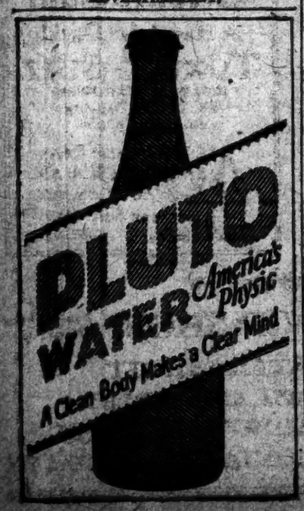

PLUTO WATER
America's Physic
A Clean Body Makes a Clear Mind

FOES OF SUBSIDY START A FILIBUSTER

Continued from Page 1, Column 1.

one merely of dollars, upon an economic problem, the majority has a right to register its position.

"I would be glad to allow the Republicans to bring it to a vote and pass it, if they can, because I believe if they do pass it, it will come back on their own doorstep within a month because it will not do the things the proponents of the measure believe it will. Therefore, I think the bill ought to be brought to a vote and it ought to be kept before the Senate until it can be voted on."

Senator Hitchcock took issue with the Minority Leader. He asked how Mr. Underwood could reconcile his position with his opposition to the Anti-Lynching bill as being a violation of a fundamental principle.

Principle at Stake, Says Hitchcock.

The Nebraska Senator continued:

"A great governmental principle is now at stake. This Congress is not going to vote 'Yea' or 'No' on the Ship Subsidy bill, but on the question of whether there shall be fastened on the country a contract which was repudiated at the last election."

Senator Underwood replied to Mr. Hitchcock that the Anti-Lynching bill involved the sovereignty of the States, while no such thing, he held, was involved in the passage or defeat of the subsidy. He added:

"This is a government of majorities, and the majority has a right to vote because the majority is responsible to the country. If this were not true, a minority could block all legislation, and that, I am quite sure, would not meet the approval of the country."

He remarked also that there must be a change in the Senate's methods, or there would come a time when the Senate "will be discredited by the American people unless it learns how to transact business."

Senator Hitchcock replied to Mr. Underwood:

"If there ever was a bill, the defeat of which justifies a filibuster, this is the bill. I myself was defeated largely because my opponent announced his opposition to this legislation.

Senator Harrison urged the Republicans to withdraw the Shipping bill because it could not pass at this session.

About 7 o'clock at night Senator Sheppard began an address which lasted about three hours. He dealt with the operations of the League of Nations since it was organized. It was said he expected to speak seven hours in all.

When Senator Jones announced an all night session tomorrow, Senator Curtis, the Republican whip, took occasion to notify the pro-subsidy cohorts to get plenty of sleep tonight so as to be ready for the fray. Cots and blankets will be ready for the all-night warriors.

HOUSE LEADERS SEEK CLUB TO FORCE SUBSIDY

Would Hold Up Farm Credits and Muscle Shoals to Coerce Senate —Plan Likely to Fail.

Special to The New York Times.

WASHINGTON, Feb. 19.—While a filibuster against the Ship Subsidy bill was proceeding in the Senate today the Republican leaders in the House were concerting measures to back up President Harding's desire to have this legislation become law. Word went out that there would be no rural credits legislation and no vote on the Muscle Shoals proposition while the opposition in the Senate continued its filibustering campaign.

President Harding is in full sympathy with this program of the House leaders. It was laid before him in some detail yesterday.

Today the Republican leaders brought out the steam roller. The Rules Committee voted, 6 to 5, not to grant a rule to bring before the House the Bill to lease Muscle Shoals to Henry Ford. The Banking and Currency Committee refused to be forced, even by a threat of a Republican caucus, to report a farm credits bill without due consideration.

These two bills are the pet measures of the farm bloc and the Republicans who are opposed to ship subsidies. House leaders said tonight that if the House farm bloc wanted rural credits they must use their influence on their associates in the Senate and force them to cease their filibustering and allow the Ship Subsidy bill to come to a vote.

While the Rules Committee was mapping a program for final legislation, the farm bloc became active, and through Representative Dowell obtained the necessary number of signatures for a conference on rural credits. They brandished these signatures in the face of the Banking and Currency Committee and had the Rules Committee informed that they must consent to promise a rule when the Rural Credits bill is reported. The Rules Committee said it was not averse to this, but that the rule would be the last granted.

Members of the bloc invaded the Banking and Currency Committee rooms all afternoon during the hearing on the Capper and Lenroot-Anderson rural credit measures, which have been before the committee several weeks. There they received no definite encouragement, save an announcement by Chairman McFadden that some bill would be reported finally.

Despite the desires of the House leaders, it is believed that their plan to help the subsidy bill in the Senate will be ineffective. It is thought that it will break down, and that the Capper Rural Credits bill will be passed and the attempt to hold a club over the Senate to force a vote on subsidy will be futile.

Rules have already been reported for the bill to buy the Cape Cod Canal, the Mississippi flood control measure and the Post Office Omnibus bill.

An attempt will be made by the Muscle Shoals faction to defeat the Cape Cod Canal rule tomorrow and buy the Muscle Shoals project before the House.

CALLS SUBSIDY BILL VICIOUS.

Federation of Labor Declares It Most Unworthy Piece of Legislation.

Special to The New York Times.

WASHINGTON, Feb. 19.—The Executive Council of the American Federation of Labor adopted a resolution today denouncing the Ship subsidy bill as "destructive of the maritime interests of the United States and hostile to the welfare of the people" and calling upon "all who have the public interest at heart to assist" in defeating the measure.

"Speaking for and in the name of the American Federation of Labor," the resolution stated, "we unqualifiedly condemn the Ship Subsidy bill as the most vicious and unworthy piece of legislation that has come before the present Congress.

"In its original form and in its present form no defense can be made of this measure before the American people. So-called compromise amendments which have been suggested do not even palliate the evil. In every essential the bill is in the interests of the privileged few, and every influence which the privileged few can bring to bear is being mustered in a final desperate attempt to rush the measure through the Senate, and then through Congress.

"The Ship Subsidy bill, if enacted into law, would not create a United States merchant marine. It takes something more than a subsidy to create a merchant marine. It takes, among other things, cargoes and seamen, and a Ship subsidy bill does nothing to bring either of these into being. A merchant marine also requires intelligent management, and this the Ship Subsidy bill, if enacted into law, would definitely discourage.

"The bill contemplates nothing more than a raid on the Treasury. It is the most unintelligent answer imaginable to the American shipping problem.

"We condemn this measure in its entirety and we denounce it as being destructive of the maritime interests of the United States and hostile to the welfare of our people.

"It is inconceivable that any Senator who regards the public interest as paramount will tender his support to this measure."

PALM BEACH PARIS

Jay-Thorpe Inc.
24-26 FIFTY-SEVENTH STREET WEST

TOP COATS

Tuesday Only

A smart coat of imported Tweed—appropriate for street and Sports wear—in a straight belted English model with patch pockets; well tailored, lined throughout.

59.50

FRANK BROTHERS
Lower Fifth Avenue
Between 26th and 27th Sts.

Clearance

Women's Low and High Shoes and Slippers in Discontinued Styles and Broken Sizes. 6.00

Every size in some style but not every size in all styles.

BUILT FOR SLEEP

The more you earn or make, the more sound sleep repays you

Whatever your job in life, your success in handling it depends on the amount of energy you are able to store up while you sleep.

The larger your pay or profits, the greater the need of guarding the clear vision and keen judgment which produce them. The more imperative, too, that you provide sleep equipment which will insure unbroken rest and renew bodily strength and mental poise.

Set aside enough time today to call on your furniture dealer and examine Simmons springs and mattresses of buoyant new material —now offered at prices to fit any pocketbook. Compare them with your own bedding and decide whether health, vigor and personal success are not worth the investment in Simmons sleep comfort

SIMMONS
Bed Springs
MATTRESSES AND BEDS

Wholesale
Office Partitions
Retail
Mount & Robertson, Inc.
61 Beaver St. Phone Broad 1067

MADE BY THE MILE
Copyrighted
SOLD BY THE FOOT

Speed Saves Rent!

KOHN, ADLER & Co.
Silks and Ribbons
Visit our
Silk Exposition
295 Fifth Ave.
Textile Building

Kid Gauntlet
Fancy Cuff
CROSS
LONDON
$3.65
Attractive Color Combinations

PAN AMERICAN UNION MAY INVITE CANADA

Our Former Ambassador to Argentina Tells Toronto That Members Want Dominion In.

ROOT ORDERED CHAIR READY

Ottawa Probably Would Accept an Invitation, It Is Declared by Officials There.

TORONTO, Feb. 19.—A definite and powerful unofficial movement has been quietly started throughout the Americas for the eventual incorporation of Canada in the official Pan American Union of American nations, said John Barrett, former United States Ambassador to Argentina, in an address today before the Canadian Club.

Although this project is not specifically included in the nineteen points of the announced program of the fifth international Pan-American conference to be held at Santiago, Chile, on March 25, and which may be attended by Secretary Hughes, Mr. Barrett said "there are serious indications that it will come up in some appropriate way."

"Today," he said, "Pan-Americanism is Part-Americanism and the Pan American Union is a Part-American Union, because Canada, the first American country in area, the second in commerce, the fifth in population, is not a member of the Pan American Union and has no voice in the practical workings of Pan-American commerce, friendship and general co-operation for the common good of the western hemisphere."

During the last year Mr. Barrett said he had asked the confidential opinion of nearly 500 of the representative men of Latin-America, the United States and Canada for expressions of their attitude on this proposition. Four-fifths of them replied strongly in its favor. In support of the plan Mr. Barrett brought out what he said was a bit of "hitherto unwritten history." He said that when Elihu Root was Secretary of State of the United States and ex-officio Chairman of the Governing Board of the Pan American Union, and Mr. Barrett, as Director General, had charge of the construction of the Pan-American Building in Washington, Mr. Root definitely instructed him to have placed upon the cornice of the central patio of the building the national escutcheon of Canada, along with the escutcheons of the United States and the twenty Latin-American nations. Mr. Root also gave instructions, he said, to have included in the bronze frieze of the Governing Board room a Canadian panel depicting Champlain's negotiations with the Indian tribes of Algonquins and Hurons against the Iroquois, which determined Canada's physical relationship to the United States; and, above all, to have made a chair for the Governing Board table carrying the coat of arms of Canada and the word "Canada," as the other chairs carry the coats of arms and names of the American republics.

That chair, he said, is actually today in the storeroom of the Pan American Union, carefully covered and protected, awaiting the use of a Canadian representative.

OTTAWA, Ont., Feb. 19.—Intimation that Canada will be invited to become a member of the Pan-American Union, made in an address by John Barrett, former United States Ambassador to Argentina before the Toronto Canadian Club, will, it is expected, bring the question up for official consideration.

MANY TOURISTS SAIL ON LINER BERENGARIA

Civil Governor of Jerusalem Among 600 Passengers—Celtic in From Southampton.

The Cunarder Berengaria will sail at 10 A. M. today for Cherbourg and Southampton with nearly 600 first class passengers. Among them are:

Ronald Storrs, Civil Governor of Jerusalem; Sir Eric Geddes, brother of the British Ambassador at Washington; Sir Charles Higham; Miss Claudia Muzio, Giovanna Muzio, Ottavio Scotti, Chisale Fornuchi, Miss Grace Holst, W. Beck, Chicago Opera Company; Colonel N. Solbert, Military Attaché to the Court of St. James's; Mr. and Mrs. Eliot Wadsworth, Mr. and Mrs. Cyrus McCormick, Frederick A. Bates, Mr. and Mrs. Robert Reford, Mr. and Mrs. Seth Low, F. M. Whitehouse, Gilbert Jay Ide, Henry Goldman, Miss Eleanor Gerhardt, Glenway Westcott, Mr. and Mrs. Charles P. Coleman, Mr. and Mrs. F. E. Powell, Mr. and Mrs. F. Warren Teele.

Also Geoffrey Duveen, Mrs. Valerie Langeloth, Miss Elizabeth Knapp, Mr. and Mrs. J. H. Tatman, Mr. and Mrs. Gustave Pabst, Julius Lichtenstein, Mr. and Mrs. Nelson B. Warden, Marquise Bianche Sommi Picenardi, Miss Sarah Kouns, Mr. and Mrs. S. C. Armsden, Junius S. Morgan, Mr. and Mrs. Clarence Graff, Mr. and Mrs. Augustine Legorreta, Colonel Frank Searle, Harry Van Mater, B. H. Harrison, Spalding de Garmendia, New York; Mrs. Sylvia M. Rawleigh, Dr. A. W. Cronch, Miss Elizabeth McLelland, Chicago; F. E. Woods, Mr. and Mrs. Frank B. Anderson, San Francisco; Miss Louise B. Feeby, Boston; George A. Hintley, Portland; Jacob Koenfelder, Pittsburgh.

Some of the passengers who arrived yesterday from Liverpool and Queenstown on the White Star liner Celtic were: W. H. Abernethy, F. A. Atkins, John J. Allen, Miss E. T. Bowring, Edward M. Barnett, Miss B. E. Bright, Mr. and Mrs. Thomas H. Cameron, Stanley T. Carle, Miss F. M. Chambers, F. F. Coles, T. H. Dennan, Clifford F. Dow, J. F. D. Dimock, Mrs. S. B. Farnham, J. A. Faulkner, George D. Foster, Mr. and Mrs. Herbert Haigh, Mrs. M. Hely-Hutchinson, Mrs. J. H. Hall, S. W. Levers, Hugh H. McKenzie, J. W. Miller, Henry Sanderson, Mrs. Herbert Spencer, M. H. Workman, Mr. and Mrs. W. C. S. Trafford and H. F. Spurgeon.

BANDING AGAINST SHUBERTS

Selwyn Theatrical Group Organizing to Fight Them and Erlanger.

Copyright, 1923, by The Chicago Tribune Co.

PARIS, Feb. 19.—Archie Selwyn announced today that Arthur Hopkins, Samuel Harris, Adolph Zukor, Gilbert Miller and himself would meet in Nice at the end of February to draw up plans for a gigantic battle with the money interests trying to control American theatres.

"The Shuberts have combined with A. L. Erlanger to control the theatrical industry of the United States," he said. "They have formed a $100,000,000 project with Eastern and Western bankers. They hope to force every artist and producer to accept their terms."

Mr. Selwyn added that the independent producers were pooling their resources, talent, experience and money to fight the Shubert-Erlanger organization. The Selwyn group also comprises A. H. Woods, Morris Gest, George Cohan and David Belasco.

"Under the new arrangements the plays submitted to this group will be turned over to whatever member is most experienced in staging works of the same kind. Every manager and producer will have the co-operation of every other. Rehearsals will be attended by representative experts of all members, and the plays will be molded under the combined guidance of the keenest theatrical minds in the nation."

Mr. Selwyn added that French and British producers were invited to join the new organization.

5½% MONEY

An unlimited amount to loan on desirable improved real estate in Manhattan and Bronx.

Low fees, prompt answers, early closings.

Title Guarantee & Trust Co.
Capital and surplus, $21,000,000
176 Broadway, New York

For the Nervous Sufferer---
And His Family and Friends

AMERICAN NERVES
AND THE SECRET OF SUGGESTION
By Anne Sturges Duryea

A SANE, sympathetic, eminently helpful book, in non-technical language, dealing with functional nervous derangement, by an experienced worker in co-operation with physicians. It should be invaluable to the person with "nerves"; and also to his family and friends for its advice as to how to treat—and especially how not to treat—nervous sufferers. Victims of nerves who have been told with brutal frankness or "delicate" diplomacy that they "just imagine" they are sick will probably want a dozen or so copies for distribution where they will do a lot of good. There are in the book keenly understanding passages on Coueism, on differences between French and English and American nerves, the practical use of suggestion, auto-suggestion and psycho-analysis; on shell-shock and peace neurosis, etc. (Price $1.75)

THE CENTURY CO.
THE CENTURY MAGAZINE · ST. NICHOLAS MAGAZINE · THE AMERICAN GOLFER
353 FOURTH AVENUE, NEW YORK

"A great Estate left to an Heir is as a Lure to all Birds of Prey round about to seize upon him, if he be not the better stablished in Years and Judgment."
—LORD BACON

The Years and Judgment so necessary to safeguard the future of your heirs may be provided by appointing this bank your Executor and the Trustee of your estate.

THE BANK OF AMERICA
ESTABLISHED 1812

Manhattan Offices:
44 Wall St., corner William · 257 Broadway, opposite City Hall
21 East 40th St., corner Madison Ave.

Brooklyn Offices:
165 Montague St., cor. Clinton · 369 Fulton St., opp. Hanover Pl.
1001 Wallabout Market, corner Washington Ave.
934 Third Ave., in Bush Terminal

Make your desk phone as private as a booth

THE HUSH-A-PHONE

A VOICE SILENCER designed for confidential conversation, clear transmission and office quiet. Not a permanent attachment. Slips right on and off the mouthpiece of any phone.

VOICE PRIVACY is brought to your desk or your home. Those around you cannot hear a word you say when you use the Hush-A-Phone.

OFFICE QUIET during phone talks is also assured. The Hush-A-Phone does not allow your voice to escape into the room. It excludes noises from the transmitter, giving a quiet wire and clearer transmission.

Prominent business firms are using it and recommend it as an efficiency promoter.

AGENTS AND SALESMEN—Write or call for particulars of our attractive proposition to General Agents and Salesmen.

HUSH-A-PHONE CORPORATION
1182 Broadway, New York City. Phones, Mad. Sq. 8382-3

HUSH-A-PHONE

Tear this out and mail with your letterhead for free demonstration on your office phone.

Jackson Heights
22 Minutes from 42nd St. Subway Station
New Elevator Garden Apartments
5 to 7 Rooms—2 to 3 Baths
Tenants Organization Plan—Liberal Terms · Hotel and Business References Required
Children's Playgrounds, Golf, Tennis, etc.
Take Subway to Grand Central, Transfer to Queensboro Subway (Closing Line) to 21st Street (Jackson Heights) Station—(Office Opposite Station)
By Motor—59th via Queensboro Bridge, Jackson Ave. to 25th St.
For Floor Plans, Illustrated Book, Terms, etc., apply to
The Queensboro Corporation
Manhattan Office—50 East 42nd St. · Telephone, Murray Hill 7077

Blues, Greys and Tans are First Favorites

The new color tones for spring suits are very pleasing. Uncommon effects in stripes, solid grounds and mixed shades offer plenty of variety in the matter of clothes choice.

Kuppenheimer
Good Clothes
$50

New season's models are now on display at this store. Once more Kuppenheimer achieves supremacy in the matter of tailoring and design. There are styles for every taste, a fit for every type of figure.

Brill Brothers
Broadway, at 49th Street
279 Broadway, near Chambers St. · 47 Cortlandt St., near Greenwich St.

SHOULDERS

THE SHOULDER TREATMENT, AUTHORIZED BY FINCHLEY FOR THE JACKET OF SUITS FOR THE CURRENT SEASON, ADHERES TO THE BEST CUSTOM TAILORING PRACTISE.

FORTY DOLLARS
AND MORE

READY-TO-PUT-ON
TAILORED AT FASHION PARK
CUSTOM FINISH WITHOUT THE ANNOYANCE OF A TRY-ON

FINCHLEY
5 West 46th Street
NEW YORK

JOHN DAVID
MEN'S STYLE NEWS OF THE DAY OF INTEREST TO WOMEN, ALSO
STEIN-BLOCH SMART CLOTHES · MEN'S FURNISHINGS AND HATS
Exclusive, But Not Expensive

Concerning Him And Hymn

¶Somebody once said of a certain clever, but carelessly dressed man that he was like a tattered hymn book—full of good stuff between covers, but nobody wanted to pick it up.

¶I have never claimed that Clothes are the most important thing in life. On the other hand, they are intimately associated with the second most important thing in life which, after Health, is Success.

¶People form snap judgments from first impressions. Having no time to look you up, they look you over.

John David

John David Presents
Spring Suits
$40 To $70

¶The Six John David Spring Models, Described Below, Are All Tailored For Us By Messrs. Stein-Bloch With That Smart Conservatism Which Connotes The Bona-Fide New Yorker.

✦

$40—A Cambridge-Gray, Basket-Weave, Quarter-Lined, Soft-Finished Cheviot Suit For The Man Who Wants To Be Conspicuously Well-Dressed Without Being Dressed Conspicuously.

✦

$45—A Dark-Gray Cheviot, Quarter-Lined Suit, With Plain Or Patch Pockets; For The Man Who Wants His Business Style To Reflect His Business Standing.

✦

$55—A Gray Mixed Overplaid Suit, Quarter-Lined With Silk Sleeves, For The Man Who Wants A Dash Of Style Paprika In His Mode Of Dress.

✦

$65—A Dark-Blue Unfinished Worsted Suit With Cluster Silk Stripes Of Faint Blue; This Soft-Feeling, Yet Long-Wearing, Fabric Will Not Gloss; Quarter-Silk-Lined With Silk Sleeves; For The Man Who Never Lets Price Get In The Way Of Pride And Personality.

✦

$65—A Rich Gray Pin-Check Imported English Worsted Suit With Very Faint Overplaid; For The Man Who Likes To Be Looked At, But Not Stared At.

✦

$70—A Dark Oxford-Gray Soft Unfinished Worsted Suit Of Material Imported From The West Of England; Pattern Formed By Broken White Pencil Stripes; Quarter-Lined With Silk Sleeves; For The Man To Whom Luxury Is First Nature And To Whom Cost Is Second Thought.

John David "Newing"
Arrow Collar

¶We Have A Wing Collar For Every Face, But You Haven't The Face For Every Wing Collar. Choosing The Wrong Wing Has Made Many A Man Believe—Erroneously—That This Type Of Collar Is Not Becoming To Him.

¶Experienced Collar Men Will Advise You Here And You May Try On One Or One Dozen Shapes Before You Decide Which Looks Best On You. 20 Cents Each; $1.15 The Half Dozen.

John David Presents
Spring Top Coats
TAILORED BY STEIN-BLOCH
$45
Others $50 To $75

¶The Range Of Materials Spans The Ocean, From Sturdy Native-Woven Cheviots To Sumptuous British-Loomed Shetlands And Tweeds.

¶The Range Of Colors Embraces The Newest And Sprucest Grays, Browns, Greens And Blues With Either Revealed Or Concealed Overplaids Or Diagonal Stripes.

¶"The Man Of To-Day" Is Our Monthly Style Magazine That "Says It With Pictures" And Treats Of Fashion In A Sensible Way. We Will Send It To You Every Month For A Year Without Charge Upon Receipt Of Your Name And Address.

✦

¶The John David Shop At 125 And 127 West 42nd Street, Between Broadway And Sixth Avenue, Is Open Evenings Until 10 O'clock. Daylight Lighting Makes Night Selection Just As Reliable As At Mid-Day

The Talk Of The Town

$50
The Nonchalant
A New John David
TUXEDO SUIT
(COAT AND TROUSERS)
For Dining, Dancing And The Theatre

ALL The Elegance Of An Evening Suit With All The Ease And Comfort Of A Lounge Suit. Remarkable Value. *Compare!*

The Really Benchert JOHN DAVID SHOPS Remember New York

BROADWAY, AT 32nd STREET
125 AND 127 WEST 42nd STREET
62 BROADWAY, BELOW WALL STREET
COURT STREET, AT MONTAGUE, BROOKLYN

GRANT SAYS SCIENCE HELPS THEOLOGIAN

Declares His Position Enhances Values of Life and Teachings of Jesus.

RELIGION NOT A FRAUD

Calls It Biological Product Planted in Nature of Man for Practical Benefits.

A firmer foundation for Christianity was the topic chosen yesterday by Dr. Percy Stickney Grant, rector of the Church of the Ascension, for a noon Lenten sermon in Holy Trinity Church, Montague and Clinton Streets, Brooklyn. Although he preached in the church of Dr. J. Howard Melish, one of those regarded as in the "liberal" group concerned in the controversy between Dr. Grant and Bishop William T. Manning, Dr. Grant avoided all reference to the controversy.

The announcement that he was to speak filled the large church and there were many standing. Dr. Grant said that religion more and more was depending less upon authority and miracles. He told how some Socialists had told him they thought religion was "a fraud and an invention of the priesthood," and in denying their stand Dr. Grant said religion was "a biological product planted in the nature of man and developed for the purpose of practical benefits." He saw the creed of the day as "a religion of perfected personality and perfected environment."

"The authority that religion has," he said, "is the authority found in the execution of its own laws. It is not something held in the fist of some ecclesiastic or some governmental power.

"Jesus is going to be much more honored and followed when He is seen to be the Master in the soul's disclosure to itself and the Creator of a new society than when He is treated merely as a mechanical agent in a vicarious process. In short, the position that I have come to hold in regard to Christianity augments and enhances infinitely the spiritual values of the life and teachings of Jesus.

"The theologians of the past were helped by various philosophies, and the use of every terminology; the theologian of today is being helped by history and science, and the use of every truth. There is a book called 'The Jesus of History,' by T. R. Glover. The first words in this book are: 'If one thing more than another marks modern thought it is a new insistence on fact.' If you don't remember anything else I have said, remember that. All I am asking today is that you look back in the past and you will see that religion should not be without this great demand of modern thought.

"Look at the so-called facts of religion. I received a letter from a psychiatrist, who says: 'For the past year I have been working as psychologist with psycho-neurotic ex-soldiers, thus I am in position to see the alarming results of camouflage, of not being able to face reality.' What we want to do is to face reality; to face the reality of modern facts, modern knowledge. In this great revelation coming from the profoundest system of consciousness and personality today. And what we want to see in the Gospel of Jesus Christ is a marvelous revelation of a picture of the soul under the operation of these great laws, and under the perfected influence of obedience to these laws."

DR. VAILLANT HONORED FOR HIS X-RAY SERVICE

Physician Who Has Sacrificed Both Arms Gets Legion of Honor, Paris Medal and Carnegie Medal.

PARIS, Feb. 19 (Associated Press).—Charles Vaillant, celebrated doctor of La Riboisiere Hospital, with both sleeves hanging empty, but standing erect and undaunted by misfortune, received this afternoon at the Hotel de Ville an honor unique in history.

For the loss of both arms in the use of X-ray during the past twenty years, he received the Cravate of the Legion of Honor, a rare honor for a civilian other than the head of the State or a diplomat; the Carnegie Hero Medal and the Gold Medal of the City of Paris.

The American Ambassador, Myron T. Herrick, conferred the Carnegie Medal after General A. Y. E. Dubail, Grand Chancelor of the Legion of Honor, had awarded Dr. Vaillant the Cravate. Mr. Herrick said that Andrew Carnegie had done nothing to meet a truer need than to institute a medal recognizing heroism, but that in Dr. Vaillant's case even this medal was but a feeble recognition of sacrifice and abnegation.

The City of Paris Medal, which is another rarely-conferred honor, was presented by the President of the Municipal Council.

30 DAYS FOR $120,000.

Men Who Got Credit on False Statements Go to Workhouse.

Sentences of thirty days each in the workhouse were imposed in Special Sessions yesterday on Herman H. Fogelman, 34 years old, of 821 Hopkinson Avenue, and Hyman Rosen, 39 years old, of 205 Powell Street, both of Brooklyn, when they pleaded guilty on separate charges of making false financial statements in order to obtain credit from firms.

Fogelman, according to statements made to Justices Kernochan, Nolan and Veorhees, obtained $50,000 in credit from various firms on his statement to H. P. McKinney & Co., woolen dealers at 80 Fifth Avenue, that the assets of his clothing business at 27 West Fourth Street amounted to $88,303.66 and that his liabilities were but $39,181.08. When he was forced into bankruptcy it was discovered that there was little left for his creditors.

Rosen, who was President of the Everwear Knitting Corporation, at 428 East Twenty-third Street, was arrested on the complaint of Malina, Grisman & Co. and others that he obtained $40,000 from them on a false financial statement. It was charged that he made a statement to the effect that the firm was clear of debt, that it had money in the bank and many bills receivable. When the firm went into bankruptcy it was discovered that at the time he made the statement there was no money in the bank and the total of the bills receivable was much below what he asserted.

ADMITS $75,000 THEFT.

Ex-Cashier of Newborg & Co. Speculated With Firm's Money.

John A. Armstrong, 38 years old, who said he lived at 2,436 Webb Avenue, the Bronx, pleaded guilty before Judge Crain in General Sessions to the theft of $75,000 from Newborg & Co. of 99 Broadway while employed as a cashier by the firm. He will be sentenced Friday.

Armstrong admitted that he had stolen the money in the form of Liberty bonds in a year and a half, and declared that he lost it through speculations in the stock market and betting on horse races.

OUT TODAY

DANCE MUSIC

Runnin' Wild. St. Louis Blues. Fox-Trots. *Ted Lewis and His Band.* A-3780 75c

You Gave Me Your Heart. Fox-Trot. *The Happy Six.* Burning Sands. Fox-Trot. *Yerkes' S. S. Flotilla Orchestra.* A-3765 75c

Just Like a Doll. Intro. "In Brasil." From "Springtime of Youth." Journey's End. Intro. "Tyus." From "Up She Goes." Medley Fox-Trots. *The Columbians.* A-3776 75c

Just As Long As You Have Me. Intro. "The Twinkle in Your Eye." From "The Gingham Girl." Syncopate. Intro. "When All Your Castles Come Tumbling Down." From "Molly Darling." Medley Fox-Trots. *The Columbians.* A-3789 75c

I Gave You Up Just Before You Threw Me Down. Don't Say Good-bye. Fox-Trots. *Phil Ohman and Harry Reser.* A-3785 75c

Step Your Kidding. Greenwich Witch. Fox-Trots. *Frank Westphal and His Orchestra.* A-3786 75c

Lady of the Evening. Porcelain Maid. Fox-Trots. From "Irving Berlin's Music Box Revue." *Paul Specht and His Orchestra.* A-3778 75c

I Wish I Could Shimmy Like My Sister Kate. Chicago (That Toddling Town). Fox-Trots. *The Georgians.* A-3775 75c

Until My Luck Comes Rolling Along. From "Little Nellie Kelly." Fox-Trot. *Paul Specht and His Orchestra.* A Kiss in the Dark. From "Orange Blossoms." Waltz. *Columbia Dance Orchestra.* A-3774 75c

Mr. Gallagher and Mr. Shean. One-Step. *Paul Biese's Orchestra.* Hello! Hello! Hello! *Lewis and Dody.* A-3783 75c

Baby Blue Eyes. When You're Near. Fox-Trots. Accordion Solos. *Guido Deiro.* A-3788 75c

POPULAR SONGS

Who Cares? *Al Jolson.* In a Corner of the World All Our Own. *Lewis James.* A-3779 75c

How Ya Gonna Keep Your Mind on Dancing. Joe Is Here. *Eddie Cantor.* A-3784 75c

Falling. *Elliott Shaw.* I'm Just a Little Blue (For You). *Nelson and Hart.* A-3791 75c

Come on Home. Who Did You Fool After All? *Nora Bayes.* A-3771 75c

You Tell Her—I Stutter. Away Down East in Maine. *Van and Schenck.* A-3770 75c

He Used to be Your Man, But He's My Man Now. Dixie Blues. *Edith Wilson and Johnny Dunn's Original Jazz Hounds.* A-3787 75c

COMIC AND NOVELTY RECORDS

Cohen 'Phones About His Auto. Cohen 'Phones the Gas Company. Comedy Monologues. *Joe Hayman.* A-3772 75c

Job of Journey Work. Irish Jig Medley. Irish pipes, violin and piano. *Steele, Morrison and Muller.* A-3773 75c

Pirouette. *Prince's Orchestra.* Espana. Spanish Waltz. *Columbia Orchestra.* A-3767 75c

Angelina. De Darkies' Jubilee. *Harry C. Browne and Male Quartet.* A-3769 75c

Parade of the Wooden Soldiers. From "Chauve Souris." Portland Cadets March. *Columbia Band.* A-7575 $1.25

Harvard Songs—Medley No. 1. The Gridiron King—Soldiers' Field—Harvardiana. Harvard Songs—Medley No. 2. Australia—Rhine Wine—Johnny Harvard. *Shannon Four.* A-3750 75c

SYMPHONY RECORDS

Don Giovanni. "Il mio tesoro intanto" (To My Beloved, O Hasten). (Mozart) *Charles Hackett.* 98047 $1.50

Rachem. (Mana-Zucca) *Rosa Ponselle.* 49925 $1.50

O for the Wings of a Dove. (Mendelssohn-Bartholdy) Were My Song With Wings Provided. (Hahn) *Barbara Maurel.* A-3777 $1.00

Brown October Ale. From "Robin Hood." (Smith and DeKoven) Stein Song. (Bullard) *Oscar Seagle and Shannon Four.* A-3768 $1.00

Capriciette. (Mendelssohn-Burmester) Entr'acte Gavotte. From "Mignon." (Thomas) Violin Solos. *Eddy Brown.* A-3766 $1.00

Millions of wishes created this record

EVERY time a phonograph record has been played these past twenty years—ever since the first disc record—some one has wished that surface sound might be abolished.

Millions and millions of times it has been wished—by people with sensitive nerves, who hear the noise of needle friction above everything — by keen-eared music lovers listening for delicate phrasing and expression, which they know to be there, but which are drowned in the blur of surface sounds.

Those millions of wishes have at last come true in the form of Columbia New Process Records. Columbia engineers and chemists solved the problem by the discovery of a new surface substance so fine and smooth that the needle travels over it almost inaudibly.

All of the Columbia Records out to-day are made with this amazingly quiet, new surface.

Tear out this list and take it to a Columbia Dealer. He will play any or all that you request. Note the fullness and sweetness of tone, a finer musical quality than you ever heard before. Note the absence of any annoying surface distraction.

As an example of this wonderful new construction and superior musical charm ask to hear A-3780. It's Ted Lewis and His Band playing "Runnin' Wild"—a fox-trot that will keep you dancing till it's time to bring in the milk. Its teammate on the other side is "St. Louis Blues."

Only in Columbia New Process Records can you obtain this perfection of surface quietness. The process is patented.

COLUMBIA GRAPHOPHONE COMPANY, *New York*

COLE *Plan Tears Mask off Automobile Prices*

Why Cole dealers can give you a saving of $800 to $1000, permitting them to sell the wonderful Cole Aero-Eight for

F.O.B. FACTORY **$1885.00** PLUS WAR TAX

Both the buying public and motor car dealers have been victims of an economically vicious condition which has grown up in selling automobiles.

Briefly, the "trade-in" practice has saddled hundreds of dollars of unnecessary cost on the unsuspecting buyer of a new car, who thought he was actually gaining money when he received an allowance on his old car which was far above its market value.

Every cent he received in excess of its value he paid for in buying his new car—whose price had to be high enough to allow of a "trading margin" for the dealer. The dealer had to have a "long" discount. *You paid it!*

These Excessive Costs You Also Paid

In addition, the dealer had to take care of storage, insurance, interest, rent, light, heat, repairs, advertising, commission, labor and clerical hire in his used-car department—a costly burden directly due to his taking used cars in trade. Dealers in this country lost approximately $150,000,000 doing a trade-in business last year. You paid for it. You paid every cent of it. You'll pay it again this year, unless you buy a Cole Aero-Eight.

How the Cole Plan Works for You

Cole dealers have abandoned the trade-in practice and discontinued their used-car departments. The savings thus made represent a reduction in overhead up to 60 per cent.

To keep faith with the public—and to compensate buyers for the loss of the "trade-in" privilege, Cole dealers have agreed to give every cent of the saving thus made to buyers of the Cole Aero-Eight in the form of a reduction of from $800 to $1,000.

COLE Merchandising Plan

What This Saving Means

Let us say to you positively: The Cole Touring Car you buy at $1,885 f.o.b. factory is exactly the same fine car which has won a premier position for the Cole name among America's best automobiles.

The reduction is due entirely to the new net-price plan and the lowered cost of selling consequent upon eradicating the vicious wastes of excessive trade-in allowances and used-car overhead.

You Don't Sacrifice Your Old Car

We have a plan and a method of assisting you in disposing of your old car.

Call and make us prove all the claims we make in this ad.

COLE MOTOR COMPANY OF NEW YORK
1850 Broadway, at 61st St., New York.
Telephone Col. 6651

Newark Branch: 894 Broad St. Brooklyn Royal Vehicle Corp., 1750 Bedford Ave.

"THERE'S A TOUCH OF TOMORROW IN ALL COLE DOES TODAY"

ADVERTISEMENT. ADVERTISEMENT.

10¢

CASCARETS

The nicest cathartic-laxative in the world for grown-ups or children is candy-like "Cascarets." Ten, twenty-five, fifty-cent boxes at any drug store.

Cuts in thin slices
—*The test of good bread*

Can you cut it in thin slices—that is the test of good bread.

Slice a loaf of Shults Cream Bread—you may cut it so wafer thin that it curls over the knife, but it will not crumble. You may roll it into the delicate rolled sandwich that is so dainty—and so difficult to make. It will not break.

This is because Shults Cream Bread has the close, even texture of the always well-baked loaf. The finest ingredients are selected and tested twice before being baked into your loaf of bread. The most exacting care is taken in the baking—and the result is a fine grained loaf, evenly baked, rich and fragrant.

Since John Shults opened his little pioneer bakeshop in the 1860's, Shults Bread has been the choice of the most discriminating hostesses of New York. Put it down on your grocery list today. Buy Shults Cream Bread.

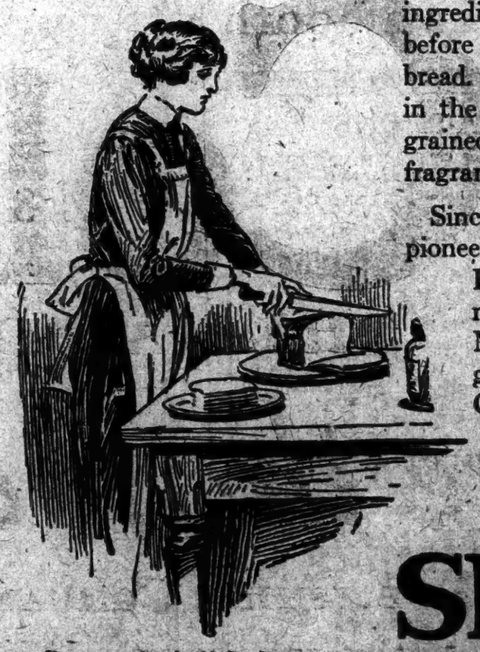

You may cut it wafer thin but the firm even texture of Shults Cream Bread prevents crumbling.

SHULTS
CREAM BREAD

Copyright, 1923, by Shults Bread Company

ADVERTISEMENT. ADVERTISEMENT. ADVERTISEMENT. ADVERTISEMENT.

Washington Never Said It

WASHINGTON'S BIRTHDAY is a good time to get rid, once and for all, of the notion that the Father of his country warned it against "entangling alliances."

Washington never said it. Thomas Jefferson said it in 1801. If he meant strict isolation, he changed his mind when Napoleon sent an expedition against Santo Domingo.

The whole course of the American Revolution was marked by eager willingness to twine "entangling alliances" of any and every kind as long as they offered any hope of help for the embattled colonists.

America's "detached and distant situation" has never been more than a phrase. We have been dragged by the hair of our heads into every world war in the past. We will be drawn into every world war of the future. Our only hope lies in some form of international concert—never mind the name—for the prevention of war.

We have got to help build a league or association of all peoples. We have got to share in a world court. We have got to sit at the head of the table in an economic conference to check up and balance the assets and liabilities of the nations. When we go into that conference, we must be ready to act upon the funding of the debts owed to us by Europe. Before that can be done, Congress must . . . set free the hands of the President to deal with the French and other debts in fair negotiation.

If Congress fails to do this before it adjourns on March 4, we shall have during nine months the sorry spectacle of an Administration prostrate and powerless to move in the very path of a world tottering toward new and more awful war.

Let no partisan politics drive us back from our American destiny, which is to stand erect and strive shoulder to shoulder with all other nations, toward George Washington's vision—"everything settled upon the best and surest foundation for the peace and happiness of mankind without regard to this, that or the other nation."

(from an editorial in this week's Collier's)

IF you have a son or a daughter, you do not need to be reminded that George Washington's concern for "the peace and happiness of mankind" is the only satisfying philosophy even for the most selfish soul. Collier's task is to present truth and give expression to ideas, from whatever source, that will help show how and why this peace and this happiness are your own private business.

In more than a million homes every week Collier's is read by intelligent men and women who earnestly want their children to live in a better, happier America. The minds of these millions are alert and open to receive your message through Collier's advertising pages.

Collier's

THE NATIONAL WEEKLY

in more than a million homes

THE CROWELL PUBLISHING COMPANY . 381 FOURTH AVENUE . NEW YORK

COLLIER'S, The National Weekly | WOMAN'S HOME COMPANION | THE AMERICAN MAGAZINE | FARM AND FIRESIDE | THE MENTOR

(This is the thirty-eighth in a series of advertisements.)

GARMENT STRIKERS MEET EMPLOYERS

New Manufacturers' Group and Union Leaders Disclose Their Positions on Terms.

GIRLS PATROL THE SHOPS

International President Arrives Here to Lead Workers, Who Charge Unfair Tactics.

Morris Sigman, who was elected President of the International Ladies' Garment Workers' Union last week in Baltimore, took charge of the local strike of 40,000 workers in the dress and waist making industry soon after his arrival in this city yesterday. He said the manufacturers had challenged unionism and that workers must accept that challenge.

The first thing he did was to go into conference with representatives of the Greater New York Dress Manufacturers' Association, organized last Friday at the Hotel McAlpin with the avowed purpose of talking peace with the strikers.

The Greater New York Dress Manufacturers' Association claimed a membership of 200 yesterday, when it began its conference with Mr. Sigman and the other strike leaders. Its membership was announced as 255 at the time of its organization three days ago.

The conference between representatives of the strikers and the manufacturers was held at the Hotel Continental, Broadway and Forty-first Street. It began at 4 o'clock and lasted several hours. According to Julius Hochman, General Manager of the Joint Board of Dress and Waist Makers' Union, who has acted as spokesman for the strikers pending the arrival of the new President of the International Ladies' Garment Workers' Union, the first session of the conference made little progress toward a settlement of the strike.

The workers' terms were disclosed by their representatives to the representatives of the manufacturers seeking a peaceable settlement. The manufacturers' side of the situation was described by their spokesmen and it was decided that further conferences should be held at places and dates to be announced from the strike headquarters of the workers in the New Union Square Hotel.

The strikers' conferees reported on the progress of the conference at a meeting of the strikers held last night at the headquarters of the Italian Cloak Manufacturers' Union, Second Avenue and Fourteenth Street.

"Ten thousand girls were on the picket line this morning," said the strike bulletin of the union, "and reported that the shops of the hostile contractors remained closed.

The workers feel that the strike has developed into a fight against the union, according to Mr. Hochman, and they have drawn their conclusions from the fact that the manufacturers have established guards around their shops to prevent the strikers from picketing, and have threatened to invoke the injunction to defeat the union.

Statements issued in the course of the day from the headquarters of the manufacturers, 212 Fifth Avenue, charged that as a result of the strike the "sweatshop" evil was rapidly reappearing in New York City.

INDIANA OPPOSITION HURTS NEW'S CHANCES

Appointment to Cabinet Post Questioned in View of Home Resentment.

Special to The New York Times.

WASHINGTON, Feb. 19.—Opposition in Indiana to the appointment of Senator New to a Cabinet place is said in Administration circles to be a serious obstacle to his being named as Postmaster General to succeed Work, who is expected to take Secretary Fall's place in the Interior Department.

Representative Will R. Wood of Indiana, Chairman of the Congressional Campaign Committee, called on the President today to tell him that ten of the thirteen district chairmen in his State and 65 per cent. of the county leaders were opposed to the reported selection of Senator New.

The resentment of many Republicans is due, it is said, to the fact that Senator New, after losing in the primary to Beveridge, did not help the latter in his campaign against Ralston, who was elected.

Reports from Indiana indicate a wide split among Republicans over Senator New. Contrasted with the opposition of the majority of district chairmen, the Indiana members of Congress, with the exception of Wood, have declared for Senator New.

One report was current today that President Harding had decided to promote John H. Bartlett, First Assistant Postmaster General, to Dr. Work's place and name Senator New Governor of Porto Rico in place of E. Mont Reily, who has just resigned. Information came from an official quarter tonight, however, that Secretary Weeks handed President Harding this afternoon his recommendation for Governor of Porto Rico and that it was not Senator New.

BOMB RENDS HOME OF BRONX ICE DEALER

Injures His Wife and Lands Him in Jail for Violation of Mullan-Gage Law.

The front of a two-story frame house at 2,187 Walton Avenue, the Bronx, occupied by Joseph Ficarro, an ice and coal dealer, his wife and four children, was demolished shortly before midnight last night by a bomb placed under the front steps. Mrs. Ficarro was injured by falling debris. Ficarro told the police that the explosion might be an aftermath of trouble he had with a Black Hand organization seventeen years ago.

While the police were searching the premises for fragments of the bomb they found six barrels of what they said was wine in the cellar, so Ficarro's problem of finding shelter for the rest of the night was solved when they locked him up in the Highbridge station, charged with violation of the Mullan-Gage law. Mrs. Ficarro and the children were taken in by neighbors.

The house was so badly wrecked that Fire Department officials declared it unsafe, and the police roped it off to protect passers-by from injury by falling timbers or walls.

Bicycle Patrolman Max Morris of the Highbridge station, who was riding along Walton Avenue about half a block from the Ficarro home when the explosion occurred, was thrown from his bicycle to the pavement by the concussion. He escaped without injury and turned in a fire alarm and summoned several patrolmen from the Highbridge station.

Eight Die From Gas; Four Made Ill.

Eight persons were killed yesterday and four more were made seriously ill by escaping gas in New York City and near-by communities. One death was apparently a suicide.

TUT-ANKH-AMEN *of* LUXOR

THIRTY-FIVE centuries is a long time to be set aside—even if an Egyptologically hungry world awaits you at the end!

How we must have needed the old young Pharaoh's inspirational treasures—to judge by the flood of "new" TUT-TUT and AMEN-ATEN ideas soon to descend upon us.

So perhaps it is fitting at this moment to remark that although we cannot reproduce the King's Cartouche in its "original faience colors" because we do not produce printed silks, nevertheless LUXOR is the registered trademark name for highest quality Washable Silks of radiant, radium texture.

They are made and sold only by us and for a modest few years their name has been a symbol of quality.

If the magnificent age-old finds at LUXOR are to remind you of silk, let them recall LUXOR—the Silk of Today.

Solid Colors LUXOR THE SILK OF TO-DAY *Satin Stripes*

TRADE MARK REG. U.S. PAT. OFF.

T. J. MITCHELL & COMPANY, Inc.
Silk Manufacturers
127 Madison Avenue, New York

Lingerie, Tailored Blouses and Petticoats of LUXOR Silk and rich Wraps, LUXOR lined, are shown by many stores.

SALOME OF THE TENEMENTS

By Anzia Yezierska

Melodrama, burning eroticism, yes but how much deeper and finer than those qualities alone, suggest. James Harvey Robinson, author of The Mind in the Making, writes in The Literary Digest International Book Review "I wish that every sociologist and social psychologist and miscellaneous moralizer might read Salome of the Tenements, might not only read it, but put it in his pipe and smoke it." *Third printing. Everywhere* $2.00

BONI & LIVERIGHT

NATURALLY we are pleased with the great success of our four January novels. And we are as happy as the authors themselves that Hendrik Van Loon's The Story of Mankind and our three fine 1922 autobiographies are justifying, in their large sales, the enthusiastic critical reception they have all met .... We now bring to the attention of the thousands of readers who believe in the B. & L. imprint one of our new February novels, which will be published on the 22d:

POOR PINNEY By Marian Chapman

We say, unhesitatingly, that Poor Pinney is the best novel of its kind published in recent years; that a "poor Pinney" will soon be the most popular appellation that has crept into usage in our generation .... Are you a "poor Pinney?" Are any of your friends? Do you go through life foolishly whistling to keep up your courage?—Buy Poor Pinney!! $2.00

Boni & Liveright—Publishers, New York

MYSTERY AT GENEVA

By Rose Macaulay

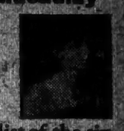

This novel by the author of POTTERISM and DANGEROUS AGES heads G. K. Chesterton's list of the six best English novels of the year. It has been enthusiastically reviewed by Mrs. N. P. Dawson, The New Republic, The New York Herald, etc., etc., as one of the wisest, wittiest, most brilliantly entertaining *tours de force* of years. You *must* read this latest book by the keenest satirist writing in the English language. *Everywhere* $1.75

BONI & LIVERIGHT

FLAMING YOUTH

By Warner Fabian

An intimate portrait of the woman of today—restless, seductive, greedy, discontented, craving sensations, unrestrained, a little morbid, more than a little selfish, intelligent, uneducated, sybaritic, following blind instincts. Slack of mind, trim of body, neurotic, vigorous, a worshipper of tinsel gods at perfumed altars. And, *who* is Warner Fabian, who thus indicts woman? The whole country is guessing and speculating. *Third printing—Everywhere* $2.00

BLACK OXEN

By Gertrude Atherton

"Can women stay young, should they if they could? This question and BLACK OXEN, *which presents it, will be discussed constantly and bitterly by every woman in America, and by most of their men too."*

On January 28th, in announcing the publication of this novel, unquestionably its distinguished author's greatest story, we predicted for it the biggest sale of any good novel of the Spring. The booksellers of New York, Philadelphia, Chicago and Boston report BLACK OXEN as the *best selling book of any kind* for the last three weeks. *Everywhere* $2.00

Three great autobiographies in constant demand.

A BOOK ABOUT MYSELF
By Theodore Dreiser
"Better even than most of Dreiser's novels." Mr. Krutch in The Literary Review. $3.50

TRAMPING ON LIFE
By Harry Kemp
Nominated by Mrs. N. P. Dawson, William Allen White and others for the 1922 Pulitzer prize. $3.00

UP STREAM
By Ludwig Lewisohn
Sales in January were 2397 copies, ten months after date of publication. It is now in its 22nd printing. $3.00

(Send for special circular on these three American Autobiographies)

BONI & LIVERIGHT—NEW YORK, N.Y.

Louis Graveure

FOR the last seven years America has been enjoying to the full one of the most beautiful baritone voices that has ever fallen to the lot of man.

Louis Graveure is the possessor of this exceptional voice, on which, as if it were a rich toned musical instrument, he plays with a feeling and power that is as remarkable as it is rare.

Sonorous, of magnificent volume, liquidly flexible, of splendid range, it lends itself with consummate grace to the greatest operatic arias, the simplest English ballads or the passionate entreaty and faith of religious song.

Graveure sings February 22nd at the AEOLIAN HALL

GO hear him and you, too, will acclaim him, as the critics have, "A vocalist so far ahead of other baritones as to seem representative of an altogether different art from theirs."

So enthralling is this renowned artist's singing that, having heard him, you will regret the concert's end. But it need not end for you. You can hear him as often as you wish through Columbia Records because Graveure has made many beautiful recordings of his splendid voice. Ask any Columbia Dealer to play Graveure's records for you. We suggest these selections as examples.

Pagliacci Prologue Herodiade—Vision Fugitive	A-5792
Flow Thou Regal Purple Stream Tommy Lad	A-2047
Sylvia Vale	A-3548
Rose in the Bud Love's Garden of Roses	A-3310

As you listen to these records, the richness of tone, the velvet smoothness of out-pouring melody will bring back the singer himself in all his magnetism and charming personality. Graveure makes records exclusively for Columbia.

COLUMBIA GRAPHOPHONE COMPANY, *New York*

ADVERTISEMENT.

AVOID "WATERY" IMITATIONS

Insist upon "Phillips", the original, genuine Milk of Magnesia, recommended by physicians since 1873.

PHILLIPS' Milk of Magnesia

25 and 50 cent bottles contain directions

IN the APEX Suction Cleaner the wiring connections between the motor and the starting and stopping switch run through a groove in the wooden handle. A half turn of the button at the end of the natural grip starts or stops the motor instantly. The operator cannot get shocked.

The Apex Rotarex Corp. of New York
23 W. 87th St.
Phone Fitzroy 1381-1382

Apex ELECTRIC SUCTION CLEANER

ADVERTISEMENT.

What a Pity

To leave film on teeth when whiter teeth mean so much

When you know what millions know you will use a new method of teeth cleaning. You will combat the film—that dingy coat —and let your teeth show luster.

You will gain new charm, new beauty, a sense of cleanliness, an increased feeling of safety. You will wish you had known it years before.

Be you man or woman, let this test show you a way to nicer teeth.

Film is a blemish

Your teeth are coated with a viscous film. You can feel it now. It clings to teeth, gets between the teeth and stays.

Your tooth brush leaves much of that film. The ordinary tooth paste does not effectively combat it. So the film absorbs stains, then forms dingy coats. Tartar is based on film.

That's why beautiful teeth were seen less often than now.

Film also holds food substance which ferments and forms acid. It holds the acid in contact with the teeth to cause decay. Germs breed by millions in it. They, with tartar, are the chief cause of pyorrhea.

Thus most tooth troubles are now traced to film, and very few escaped them.

Now a better way

Dental science has long been studying film. A few years ago it found two ways to effectively combat it. One acts to curdle film, one to remove it daily, and without any harmful scouring.

Able authorities proved these methods right. Then a new-type tooth paste was created, based on modern research. These two great film combatants were embodied in it.

That tooth paste is called Pepsodent.

Dentists everywhere advise it. And to careful people of some 50 nations it is bringing a new dental era.

Desired effects

Pepsodent does more than fight film. It brings results which modern research proves to be essential, and which no old method brings.

It multiplies the alkalinity of the saliva. That is there to neutralize mouth acids, the cause of tooth decay. It multiplies the starch digestant in the saliva. That is there to digest starch deposits which may otherwise ferment and form acids.

Thus every use gives manifold power to these great tooth-protecting agents in the mouth.

Pepsodent REG. U.S. PAT. OFF.

The New-Day Dentifrice

A scientific tooth paste based on modern research, free from harmful grit. Now advised by leading dentists the world over.

How to know

Send the coupon for a 10-Day Tube. Note how clean the teeth feel after using. Mark the absence of the viscous film. See how teeth whiten as the film-coats disappear.

The results will amaze and delight you.

No Cost

The 10-Day Test is Free See Coupon

Avoid Harmful Grit

Pepsodent curdles the film and removes it without harmful scouring. Its polishing agent is far softer than enamel. Never use a film combatant which contains harsh grit.

New beauty in a week

Pepsodent acts quickly. One week's use will prove a revelation.

There comes a new feeling of cleanliness, an increased sense of safety. There comes new beauty as the cloudy film-coats go.

You will wonder why anyone omits it when you see the change.

Whiter teeth everywhere

Note how many glistening teeth you see everywhere today. And note how people smile in ways to show them.

You will realize if you look about that millions have found a better way of teeth cleaning. And those prettier teeth mean lifelong benefits which none can afford to miss.

10-Day Tube Free

THE PEPSODENT COMPANY,
Dept. A, 1104 S. Wabash Ave., Chicago, Ill.
Mail 10-day tube of Pepsodent to

Only one tube to a family.

ADVERTISEMENT. ADVERTISEMENT. ADVERTISEMENT. ADVERTISEMENT.

More than 1,900,000 Circulation.

THE AUGUST 1922 number of The American Magazine announced "more than 1,800,000 circulation."

The March 1923 number, now on sale, announces "more than 1,900,000 circulation."

So the steady growth goes on; an average of 210,000 *more* buyers every year for seven years.

WHAT is it that draws a whole new city to this magazine every twelve months?

You have only to buy the March number to find out. *You* are in its pages, and many people you know.

There is something about your business and something about your wife.

Our insatiable interest in people, and our curiosity about the stage; our anxious affection for our children; the love of man for his dog; the satisfaction we get from meeting a winner; and the age-old questions that haunt us—of life, and death, and what comes after death—all these are in the March number.

In unending variety they are in *every* number.

As long as *life* continues to be interesting The American Magazine should continue to grow.

For it is the thrill and adventure of *living* imprisoned in paper and print.

On Sale Today

The March American Magazine

25 Cents
2.50 per year

1,900,000 circulation

THE CROWELL PUBLISHING COMPANY · 381 FOURTH AVENUE · NEW YORK

THE AMERICAN MAGAZINE WOMAN'S HOME COMPANION COLLIER'S, The National Weekly FARM AND FIRESIDE THE MENTOR

THE PLAY

By JOHN CORBIN.

The Harvard Prize Play.

"YOU AND I," a comedy in three acts, by Philip Barry. At the Belmont Theatre.

Veronica Duane	Frieda Inescort
Frederick White	Geoffrey Kerr
Nancy	Lucile Watson
Maitland White	H. B. Warner
Rita	Beatrice Miles
C. T. Warren	Ferdinand Gottschalk
Geoffrey Nichols	Reginald Mason

The worst obstacle which the new comedy at the Belmont has to contend against is its reputation as a Harvard prize play. Callow youth and artificial cleverness have inhered in too many of its predecessors. In college comedy that remains at college, that is natural and right enough. In the setting of an older if not better world, the callowness and the artificiality are, as a rule, more evident than the youth and the cleverness.

"You and I" is an exception to this rule—a comedy which is technically good by professional standards and which has, besides, a genuine spirit of youth and a genuine cleverness—a facile abundance of quips and an unfailing felicity in the comedy of character. It is true that there is somewhat too much of the verbal play, too much of theatric cleverness. Another Harvard wit is on record as not daring to be as funny as he could. Oliver Wendell Holmes knew the comedian's legerdemain of making half as much go twice as far. But though Mr. Barry is often beguiled he is never quite seduced. He has a situation to discuss of unusual freshness and human purport; and in the end he rounds up a satisfactorily workmanlike story.

The "You and I" of the play is the happily married couple as opposed to the solitary Ego of the creative talent. In marrying Nancy, Maitland White has foreworn his youthful love of painting to become a manufacturer of soap and perfumes. One business man in four, he believes, has a finer talent submerged in the mere money grubber. His son is similarly talented, thinks only of going to the Beaux Arts. And likewise this Roderick falls in love—throws over architecture for humdrum business and matrimony.

The play shows the father renouncing business and a good salary to take to painting in the attic, while the son renounces the Beaux Arts for fair Veronica. Beneath the resolute cleverness of the lines a domestic comedy emerges of genuine sentiment and charm. Just so, one believes, a business man of 43 would act if he suddenly picked up the canvas and the brushes abandoned in youth, and the portrait that resulted would be just this—somewhat stiff in the drawing but with a fruitness of charm that made it worth $4,000 as the advertising symbol of soaps and perfumes. And a boy predestined to architecture would act precisely thus in the routine of office and factory, lingering for hours after luncheon to sketch plans for factory development.

The two women are drawn with equal freshness and distinctness of vision. Roderick's mother took her man from his talent without question—and lived to lead him back to it, though at the sacrifice of the material goods of life. His fiancée is of a more modern discernment and will, perceiving what a sacrifice she was exacting and bluntly refusing to accept it.

In all the recent contrasts drawn between the new generation with the older one, none has been so clear-eyed and at the same time so sympathetic as this one. Not so much can be said of the housemaid who does duty as artist's model. She is a quite preposterous creature of the comedy that was old a generation ago.

The prevailing effect of truthfulness would have been quite impossible except for the discretion of a really admirable company. H. B. Warner and Lucile Watson as Roderick's parents and Geoffrey Kerr and Frieda Inescort as the young folk hewed unfailingly to the line of character and situation, let Mr. Barry's quips fall as they might. Beatrice Miles showed capacities far beyond the scope of the pretentious housemaid. Ferdinand Gottschalk and Reginald Mason played minor parts with major distinction.

A SPANISH "CAMILLE."

New Version of a Much-Portrayed Personality in 'Hail and Farewell.'

"HAIL AND FAREWELL," a play in four acts by William Hurlbut. At the Morosco Theatre.

M. Waugelin	Harvey Hayes
Comtesse Chateauriand	Maude Richmond
Comtesse d'Aviller	Lucy Ellen Shreve
Duchesse de Villeneuve	Eleanor Hutchison
Philippe, Comte de Villeneuve	Paul Gordon
Isabella Echevarla	Florence Reed
Senor Echevarla	Gustave Rolland
Lisette	Gwendolyn De Lany
John Hart	Harold Salter
First Footman	Arthur Bkyne
Second Footman	Joseph Allenton
Third Footman	Theodore Doucet
M. Franc	Wells Spaulding
M. Drudet	Paul Legasse
Erskine Lawrence	Murry Bennett
A Gypsy Woman	Florence Auer

Many years have passed since Camille slid into the theatre, but the warmth of her nobility and the hot flame of her passion still lure the dramatist. Last evening she sacrificed herself again for her lover at the Morosco Theatre, shortly after 11.

Her name was Isabella Echevarla, Spanish courtesan of the Second Empire, and the play was William Hurlbut's "Hail and Farewell." Florence Reed played the leading part. A prologue and three acts set Isabella on the stage, first, in the Riviera in the Spring of 1870, where she was toying with an American millionaire, and where she first saw Philippe, Comte de Villeneuve, paragon of masculine loveliness, and later in a beautifully furnished apartment in Paris, where her heart beat fast and her lover came to her, left her and came again.

Before the fatal day in the Riviera when she first saw Philippe, Isabella had found it just as easy to love a rich man as a poor man, and vastly more profitable. Kings, Princes, Dukes and Lords and mere millionaires had come and conquered, and retreated impoverished. An American gold miner, courteous yet full of bluff, was already her next victim. And then Philippe, Comte de Villeneuve, paragon of masculine loveliness, chanced to cross the hotel veranda. So Isabella learned about love from him.

A week later in Paris she invited him to her box at the Opera—but he made excuses. Enough for the Gilda Varesi of stage courtesans! She burst into her apartment in high passion, kicked off her shoes, called on deities whose names ought not be mentioned under these circumstances, and, finally, lighted a pipe for meditation. A friend of Philippe brought him to Isabella. Five minutes—and he recognized her genuine passion and rewarded it as a gentleman should.

The play might have ended there if Isabella had not discovered that their liaison was ruining Philippe's diplomatic career. That is why, after some hesitation, she drank poison and expired trembling yet noble in his convulsive arms.

The drama is loosely strung together by much flatulent dialogue between obliging servants and busybody ladies and gentlemen of a stiff-bosomed and highly bustled period. One of the most impressive of the gentlemen is reserved for the office of announcer—"Here comes the Duchesse de Villeneuve"; "Here comes the American millionaire"; "The courtesan approaches." Miss Reed carries Isabella from cynicism to happiness and to death with a sureness of touch worthy of a better play. Her pyrotechnics were all that she intended them to be. But the substance of her part belied the means.

Galli-Curci Again Sings "Lucia."

Mme. Galli-Curci sang in "Lucia" last evening at the Metropolitan, opening the season's fifteenth week to a capacity house. With the prima donna were Miss Anthony, Messrs. Gigli, De Luca, Rothier and Bada, and Mr. Papi conducted. The company is giving, here and elsewhere, ten operas this week.

THEATRICAL NOTES.

"Mister Maletesta," a play by William Ricciardi, will open at the Princess Theatre next Monday night.

"Anything Might Happen" will have its premiere at the Comedy Theatre tonight.

Joanna La Mar, a woman boxer, will appear in the ring with Benny Leonard tonight in "The Dancing Girl," at the Winter Garden.

"RITA COVENTRY" AMUSING.

Dramatization of Julian Street's Novel Has Some Sparkling Dialogue.

RITA COVENTRY, a comedy in three acts by Hubert Osborne, founded on the novel by Julian Street. At the Bijou Theatre.

Pierre	Hans Herbert
Mrs. Fernis	Grace Filkins
Larry Merrick	Edward H. Wever
Musini	Luis Alberni
Paldewski	G. Albert Smith
Eleanor	Leopoldine Damrosch
Herman Krauss	Eugene Powers
Rita Coventry	Dorothy Francis
Richard Farrin	Charles Fiske
Louis	Auguste Aramini
Wetherell	Corbet Morris
Patrick Delaney	Dwight Frye
Miss McSweeney	Clare Weldon
Maggie	Florence Jones
Johnson	Jay Fassett
Wolff	Curtis Karpe

A moderately amusing comedy, not without its sparkling moments, has been made by Hubert Osborne from Julian Street's novel of "Rita Coventry." Mr. Street's tale of the loves of a prima donna—not entirely a new one in the world's annals, that is—was mounted last night at the Bijou Theatre by Brock Pemberton before an audience which plainly liked it. Despite certain elements of appeal, it is an uneven work, and suffered, at least at its first performance—from none too expert a performance. Succeeding reproductions are more likely to impart the tempo and the finish that the play needs.

The heroine of "Rita Coventry" is the foremost singer of her day, and possessed one of those temperaments which inspire the other characters to stand off and remark "What will that woman do next?"—even when she does not seem to be doing anything very astonishing. She is not so different from the average run of people in the comedy at the Bijou—her temperament reveals itself chiefly in the rapidity with which she discards one lover in favor of another. You gather from the play that her affairs never progressed beyond the flirtatious stage; this may or may not have been the intent of the playwright.

The most amusing portions of "Rita Coventry" are reached in the second act, when the singer discards her newest admirer—one barely twelve hours old—in favor of a piano tuner who chances to be at work in the vicinage. The second half of this act, although played at entirely too slow a pace, is highly amusing. There is also considerable entertainment in the final act and an excellent curtain which indicates that Rita Coventry will go right on in the same way, despite her announced intent to marry the piano tuner.

Dwight Frye, stepping from the rôle of the haughty son in "Six Characters in Search of An Author," gives the best performance of the evening in the rôle of the piano tuner. The rôle of the prima donna, who is required to sing several songs in the course of the proceedings, was, of course, a difficult one to fill. Dorothy Francis, who plays it, seemed to be equal to the vocal demands of the part, but her playing as a whole was too theatrical. The remainder of the company is of varying merit.

EMILY STEVENS HAS TASK.

She Struggles Bravely to Hold Up "The Sporting Thing to Do."

THE SPORTING THING TO DO, a comedy in three acts by Thompson Buchanan. At the Ritz Theatre.

Miss Simpson	Mary Fisher
Thomas Kennedy	Robert Hudson
Judge McLean	Jack Raffael
Mrs. Thornton	Emily Stevens
Colonel Thornton	Walker Dennett
Mrs. Thornton	Ethel Winthorp
Jack Thornton	William Boyd
Eleanor Ainsworth	Clara Joel
Mandy	Della Johnson
Jim Loundsbury	H. Reeves Smith
Mrs. Suzanne Clegg	Bertha Belmore
Rev. Dr. Clegg	James Applebee

Emily Stevens returned to town last night in "The Sporting Thing To Do," a poor play, poorly acted. It is rather a pity that Miss Stevens has not been provided with a better vehicle—this will, according to all indications, be New York's only opportunity to see Mrs. Fiske this season.

With the familiar Fiske manner and voice, then, Miss Stevens struggles bravely to hold up Mr. Buchanan's tale of a wife who loves her weak husband so deeply that she is content to divorce him, that she may later rescue him from the clutches of the designing person who has given her separation grounds. In the process, of course, the young man comes to his senses and Miss Stevens to her just reward. In the ennobling process, too, a most interesting situation, involving the union out of wedlock of Miss Stevens and her former husband, is created, but Mr. Buchanan, though he has but three minutes till his final curtain, manages to hold out the promise of the benefit of clergy.

H. Reeves Smith, as was to be expected, does nobly in the face of the chaos about him. Clara Joel, too, labors with an impossible rôle and emerges with some success. The rest of the players provided the lobby gossip with interesting guesses as to whom Mr. Buchanan had in mind when he withdrew the piece a week ago because of a miscast rôle.

Janssen Heads Morosco Holding Co.

August Janssen was elected President of the Morosco Holding Company, Inc., yesterday, succeeding Oliver Morosco. Mr. Morosco, according to a statement issued yesterday, will in the future devote all of his services to the production end of the corporation's theatrical and motion-picture projects planned for the Spring. Mr. Morosco will hereafter be known as production manager and will also remain as a Director of the organization.

Mr. Janssen, who is well known as a restaurateur, has been closely allied with the company in a financial way for some time past, but heretofore served only in the capacity of a Director.

ADVERTISEMENT.

YOUR PHONOGRAPH
A Reproducing Piano

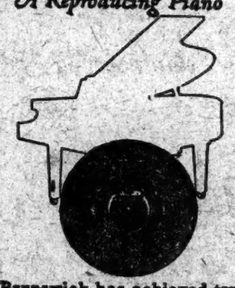

Brunswick has achieved true piano tones in phonographic reproduction. Notes so clear, so unmistakable that you believe a piano is in the room. Go today to any Brunswick dealer and ask to hear a record by Leopold Godowsky or Elly Ney, great pianists of the New Hall of Fame. They will prove a revelation. Brunswick records play on all phonographs. They are the world's truest reproductions.

Brunswick

PHOTOPLAY EDITIONS

Two Screen Classics:

TOL'ABLE DAVID 50c

JAVA HEAD $1.35

by Joseph Hergesheimer

At your bookseller's NOW

ALFRED A. KNOPF

Publisher, 220 W. 42 St., N. Y.

In CANADA from The Macmillan Co. of Canada, Ltd., St. Martin's House, Toronto.

MANHATTAN THRONGED FOR 'MEISTERSINGER'

Radio 'Fans,' Drawn to German Opera, Recall the Crowds of Hammerstein Days.

Without warning save for such explanations as followed the Manhattan's first "broadcasting" of an opera here two nights previously, the former Hammerstein Theatre in Thirty-fourth Street was besieged by operagoers all day yesterday and its lobbies were the scene of a wild but friendly "riot" last night when the Wagnerian Opera Festival began its second week with a packed house for "Die Meistersinger." At first the management was at a loss to account for the crowd, some hundreds of whom had to be turned away for lack of either seats or standing room.

Then it was suggested that the wide public interest had resulted from Saturday's experiment, when a performance of "The Flying Dutchman" had been sent by radio over a city and suburban population of millions from the Westinghouse plant at Newark, N. J., the music having been conveyed to that place on a single wire installed in the Manhattan stage by the Postal Telegraph Company. Influential members of the Metropolitan directorate had likewise heard it and there were those who said the result might change the policy of the older Broadway house, which hitherto had barred the broadcasting of opera by radio.

"Die Meistersinger" was sung for the third time at the Manhattan. Mr. Lattermann as Sachs and Miss Roeseler as Eva reappearing, as they had at Saturday's matinee, while other singers were those who had opened the German series last week. Artur Bodanzky conducted. Leo Blech will lead the first "Walkuere," starting at 7 tonight.

CITY TEACHERS HEAR FOCH.

1,000 Among Crowded House That Greets City Symphony.

A thousand New York school teachers were among the audience that filled all of Carnegie Hall last evening at a concert of the City Symphony Orchestra, which is repeating its program also at the Town Hall today. Bruckner's "Romantic" symphony was to have been played on both occasions, but an official note said the orchestral parts had not come from Europe in time for these representations of a composer whom the Wagnerians once made their champion against Brahms.

Mr. Foch's interest in the more rarely heard Bruckner may gain his work its hearing later. In its place the Dutch conductor gave last night the fourth symphony of Schumann, which follows in numbered order the "Rhenish," of late years rescored by Fred Stock, but which in actual composition came at once after Schumann's "Spring" symphony, played here Sunday by Bruno Walter.

"Schumann week" thus took on proportions both unexpected and unexampled in recent concert rivalry, that has searched forgotten cloisters to gain fresh variety. Stanislaw Huberman was a much applauded soloist in Beethoven's violin concert, and Mr. Foch added Sibelius's "Valse Triste," Tchaikovsky's "Andante Cantabile" and Wagner's overture to "The Flying Dutchman."

GANNA WALSKA IN CONCERT.

Opens Tour at Elmira and Will Continue It in the West.

ELMIRA, N. Y., Feb. 19.—Mme. Ganna Walska, wife of Harold F. McCormick of Chicago, appeared for the first time upon the American concert stage here tonight, and for the first time since her marriage to the Chicago manufacturer. Walska is opening a tour which takes her on Tuesday to Detroit and later across the Continent to sing in several coast cities, thence back to Chicago.

The Polish beauty, freed from the threat of an injunction sought by Mme. Melius of New York, Ganna's songbird rival, was in happy mood and sang a difficult program. The injunction would have deprived Walska of her manager, Jules Daiber, who, however, was with her. The legal proceedings have been discontinued.

Mme. Walska appeared in historic Park Church. She was gorgeously attired and wore in addition to other jewels a rope of pearls, the gift of Mr. McCormick.

Mme. Walska stated that pressure of business prevents her husband being with her until she goes further West on her tour. She plans to sing in Chicago on her return from the West coast.

MUSIC NOTES.

Mme. Louise Homer and Mrs. Louise Homer Stires gave a recital of songs and duets for contralto and soprano last evening at the Brooklyn Academy.

The choir of the Cathedral of St. John will sing Latin classics at Clarence Dickinson's lecture on "Church Music" this afternoon at Union Theological Seminary.

Edward Shippen Barnes, James G. MacDermaid and Hans Barth take part in a composers' concert for the Federation of Music Clubs, today at Wanamaker's.

A sonata of Saint-Saens which Joseph Hollman and the late composer played for soldiers in France is new at Hollman's matinee in the Town Hall today with Anton Bilotti.

The Franco-American Musical Society has arranged a benefit for the American Field Service Fellowships for French Universities, to be held March 5 at Carnegie Hall.

METROPOLITAN OPERA HOUSE

Wed., 7:45. Tannhauser. Jeritza, Matzenauer, Taucher, Whitehill, Bender, Meader, Bodansky. Wash'g'n B'day, Thurs. Aft., AIDA Mat. at 2. Prices $1 to $5. Farrar, Gordon: Martinelli, Danise, Rothier. Thurs. 8, Cavalleria Rusticana, Fonzelle, Ferrini; Lauri-Volpi, Picco; Morandi, Pagliacci, Edenberg; Balasio, Smith; Bada, Reschiglian, Paci.

Friday Afternoon LA BOHEME Sees' Mat. at 2. Galli-Curci, Sundelius; Chamlee, De Luca, Mardones, Ananian, Papi.

Fri., 8:15. Anina Allegri, Bori, Howard, Mario, Gaill; Lauri-Volpi, Tokatyan, Didur, Moranzoni. Sat., Aft., Faust. Aida, Talexo, Howard, Martinelli, Danise, Rothier, Hasselmans. Sat., 8:15. Pop. Prices. Butterfly, Rethberg, Perini; Gigli, Scotti, Polacco, Moranzoni. Next Mon., 8:15. Tots Staff. Jeritza, Telva; Harrold, Schutzendorf, Bada, Meader, Bodansky.

BROOKLYN ACADEMY OF MUSIC Tues., Feb. 27, at 8. Anina Allegri, Bori, Howard, Mario, Gaill; Volpi, Tokatyan, Didur, Moranzoni. Seats at Academy and Metropolitan HARDMAN PIANO USED.

METROPOLITAN OPERA HOUSE
SPECIAL POPULAR MATINEE
FRIDAY AFT., FEB. 23.
LA BOHEME
with Galli-Curci (her last app'ce this season) Sundelius; Chamlee, De Luca, Mardones
BENEFIT FIFTH AVENUE HOSPITAL.
Seat Sale at Box Office. No war tax

STEINWAY HALL, Fri. Aft., Feb. 23
100 East 14th Street at 3 P. M.
FREDERIC LAMOND
Pianist
Admission Free to Public by Invitation. Apply Steinway & Sons for Tickets.
Steinway Piano.

PHILHARMONIC
MENGELBERG Conducting
CARNEGIE HALL, Tom'w Night, 8:30.
SECOND STUDENTS' CONCERT
Tickets 25c to 75c. Box Seats $1
Thurs. Eve., 8:30. Erna Rubinstein
Friday Aft., 2:30. Tchaikovsky, Schumann, Schreker, Berlioz.
NEXT SUNDAY AFTERNOON at 2:00
Erna Rubinstein, "Pathetic" Symphony.
Arthur Judson, Manager. Steinway Piano

CITY SYMPHONY
ORCHESTRA. DIRK FOCH, Conductor.
TOWN HALL, TODAY AT 3:00 P. M.
HUBERMAN, Violin Soloist. Beethoven Concerto, Schumann, B Minor Sym., &c.
Tickets 25c to $1.50 at Both Box Offices.
CARNEGIE HALL, Sat., Feb. 24, 8:30 P.M.
GERMAINE SCHNITZER, Piano Soloist.
Tschaikowsky, 5th Sym. Schumann, Concerto.
Tickets 25c to $1.50, Box Office.

Carnegie Hall, Thurs. Aft. FEB. 22, at 3. REINALD WERRENRATH
SONG RECITAL—POPULAR PROGRAM (Steinway Piano)

AEOLIAN HALL, TONIGHT AT 8:15.
GUY MAIER
PIANIST
Mgt. Daniel Mayer. Chickering Piano

HIPPODROME. Next SUNDAY EVE.
MISCHA ELMAN
Tickets $1 to $2.50 at Box Office. (Steinway.)

CARNEGIE HALL, TONIGHT at 8:15
Piano Recital by ETHEL LEGINSKA
Mgt. Haensel & Jones. Steinway Piano.

Aeolian Hall, Tomorrow (Wed.) Aft. at 3.
PIANO RECITAL FRANCES NASH
Mgt. EVELYN HOPPER. Chickering Piano

MOTION PICTURES

SOMETHING DIFFERENT!
HUNTING BIG GAME IN AFRICA
WITH GUN and CAMERA By H. A. SNOW
Fills every moment with gripping excitement—romance—thrill — beauty —adventure —or shrieks of laughter
100,000 New Yorkers Say So
SEE IT TODAY
LYRIC 42d St. W. of B'way
AT Matinees, 25c, 50c, 75c & $1.00
2:30 Evenings, 25, 50, 75c, $1.00, $1.50
8:30 ALL SEATS RESERVED
TICKETS SELLING FOUR WEEKS IN ADVANCE

Marion Davies

in
Adam and Eva
By Guy Bolton & George Middleton
Directed by VIGNOLA Settings by URBAN
You will enjoy "Adam and Eva"; the scenes are magnificent and Marion Davies is the best thing in it.
—Harriette Underhill, N. Y. Tribune.
RIALTO TIMES SQUARE NOW
A COSMOPOLITAN PRODUCTION

CAPITOL B'WAY 51 ST.
Held Over by Popular Demand
HALL CAINE'S "THE CHRISTIAN"
CAPITOL GRAND ORCHESTRA.
NEXT SUNDAY "MINNIE."
MARSHALL L. NEILAN'S
RIVOLI B'WAY 49th St. AGNES AYRES "RACING HEARTS"
"The Message of Emile Coue"
Rivoli Concert Orchestra.
RIALTO B'WAY 42d St. Paramount Pictures
MARION DAVIES "ADAM & EVA"
"THE EINSTEIN THEORY OF RELATIVITY"
Direction Lee Brecher PLAZA MAD. AVE. at 59th St.
LAST DAY—Continuous Noon to Midnight
MARION DAVIES
in "WHEN KNIGHTHOOD WAS IN FLOWER"
B. S. Moss CAMEO 42nd, just East of Broadway.
ELMER CLIFTON'S Down to the Sea in Ships
The most stupendous piece of realism ever photographed. Begins noon daily.
MAIDEN LANE STRAND B'y & 47-48 "The HOTTENTOT"
With Douglas MacLean
Strand Symphony Orchestra

DANCING
Every Afternoon and Evening
ROSELAND
The Home of Refined Dancing
B'way at 51st St.

COLUMBIA Burlesque, 47th & B'way, Evs. Twice Daily, 2:15 & 8:15 Prices
FRANK FINNEY'S REVUE

AMERICA'S FOREMOST THEATRES AND HOTS—DIRECTION OF LEE & J. J. SHUBERT.

"HANDSOMEST THEATRE ON BROADWAY."—N. Y. HERALD
B'way and 50th Street Circle 3230
NEW WINTER GARDEN
Evenings at 8:15 MAT. TODAY Best Seats $2.00
"Aglow with color, melody and movement."—World.
THE DANCING GIRL
No Advance in Prices. Best Seats, Evgs. ($2 Sat. & Holidays) $3 (No Higher)
HOLIDAY MATINEE THURSDAY, WASHINGTON'S BIRTHDAY

AMBASSADOR 49th, W. of B'y. Evs. 8:15. 2 Matinees This Week: TOMORROW, THURSDAY & SATURDAY, 2:15
Tessa Kosta in Caroline
Season's Musical Gem

44TH ST. Thea., W. of B'way. Evs. 8:30. Mats. Wash. B'day & Sat., 2:15
MUSICAL COMEDY SENSATION
Sally, Irene and Mary
with EDDIE DOWLING and Great Cast.
Evs. Best Orch. Seats $2.50; Rest Balc. $1.50; Bal. Family Circle $1. Mat. Sat. Nights & Holidays)

BROADHURST 44th, W. of B'y. Evs. 8:30. Mats. Wash. B'day & Sat.
Whispering Wires
HEADLINER OF MYSTERY PLAYS.

49TH ST. Thea., W. of B'way. Evs. 8:30. Mats. Wash. B'day & Sat., 2:15
Louis Mann and Sidney George in "GIVE and TAKE"

CASINO THEA., B'way at 39th St. Evs. 8:20. Mats. Tom'w, Wash. B'day & Sat.
EXTRA MATINEE WASHINGTON'S BIRTHDAY
WILDFLOWER
with EDITH DAY and Hammerstein's All Star Cast

Juliet, Shylock, Hamlet, Take Notice
"OTHELLO" *is coming*

Maxine Elliott's 39th St., E. of B'y. Evs. 8:25. Mats. Wed., Thurs. & Sat., 2:15
EXTRA MATINEE WASHINGTON'S BIRTHDAY
SAM H. HARRIS Presents
JEANNE EAGELS in "RAIN"
Staged by John D. Williams

MOROSCO 45 St., W. of B'way. Evs. at 8:30. Mats. Wed., Thurs. & Sat., 2:30
FLORENCE REED in "HAIL AND FAREWELL"

RITZ THEA., W. 48th St. Evs. at 8:30. MATS. TOMOR'W, THURS. & SAT.
EMILY STEVENS
in THE SPORTING THING TO DO
with H. Reeves Smith and tpical Morosco cast.

6 CHARACTERS IN SEARCH OF AN AUTHOR Princess Thea., 39 St., E. of B'way. Fitzroy 0579. (Last 7 Evs. 8:45. Mats. Wash. B'day & Sat., 2:45.) Times

"WITH ALL HER CHARM"
ETHEL BARRYMORE
Presented by ARTHUR HOPKINS in ALFRED SUTRO'S
"The LAUGHING LADY"
"AN EXCEEDINGLY DEFT and SPARKLING COMEDY."—Heywood Broun, World
LONGACRE Theatre, W. 48th St. Mats. Tom'w, Thurs. & Sat. at 2:30 Evs. at 8:30.

SELWYN THEATRE, W. 42d ST. FLAPPERS, WARNING!!!
NAZIMOVA in "DAGMAR"
A TRAGI-COMEDY OF PASSION.
NOT A MOTION PICTURE
3 MATINEES THIS WEEK—TOMORROW, THURSDAY AND SATURDAY

CENTURY 62d & Cent. P'k W. Evs. 8:30. Mats. Tom'w, Thurs. & Sat.
International Musical Success
The Lady in Ermine
with Wilda Bennett and Walter Woolf
300 SEATS AT $2.50 750 SEATS AT $1.00 700 SEATS AT $2.00

F. Ray Comstock and Morris Gest Present
For a Limited Engagement
THE MOSCOW ART THEATRE
All This Week
Gorky's "THE LOWER DEPTHS"
AT JOLSON'S 59TH ST. THEATRE
Evs. at 8. Mats. Thurs., Fri. and Sat. at 2.
EXTRA HOLIDAY MAT. THURSDAY
Next and last week: COLLECTIVE BILL.
Acts from plays by DOSTOIEVSKY and TURGENIEFF. All Seats at Box Office.

F. RAY COMSTOCK & MORRIS GEST Present
BALIEFF'S 4TH Chauve-Souris
From MOSCOW—Direct from PARIS—LONDON

CENTURY ROOF THEA. 62d St. & Cent. P. W. Entrance on 62d St. Phone Col. 8000
Evs. 8:30. Mats. Today, Thurs. & Sat.
2ND YEAR. MATINEE TODAY. 2:30

LITTLE THEA., 44 St., W. of B'y. Evs. 8:30. Mats. Tom'w, Thurs. & Sat. at 2:30.
F. Ray Comstock and Morris Gest Present
POLLY PREFERRED
with GENEVIEVE TOBIN

39TH ST. Thea., E. of B'way. Evs. 8:30. Mats. Tom'w, Thurs. & Sat., 2:15
MARY THE 3rd
RACHEL CROTHERS' BEST COMEDY.

REPUBLIC 42 St., W. of B'y. Evs. at 8:30. Mats. Wed., Thurs. & Sat., 2:30
ANNE NICHOLS' LAUGHING SUCCESS
"ABIE'S IRISH ROSE"
THE PLAY THAT PUT U IN HONOR

ASTOR, 45 & B'y. Evs. 8:25. Mats. Wash. B'day & Sat. 2:25
SUN SHOWERS LEW CANTOR'S MUSICAL COMEDY

BOOTH 45th St., W. of B'way. Evs. 8:30. MATS. TOM'W, THURS., FRI. & SAT. at 2:30.
JOHN GOLDEN presents
7TH HEAVEN
Shakespearean enthusiasts should rejoice
"OTHELLO" *is coming*

SHUBERT VAUDEVILLE CENTRAL THEATRE 47th & B'way. Twice Daily 2:15, 8:15.
CIRCUIT LEAN and CLEO MAYFIELD
In the Musical Comedy Success "The Blushing Bride"
And GEORGIE PRICE & His Vanderville Gang
Shubert Vaudeville | HARLEM Opera House 125 St., E. Av. | Morn. 4060
LEW FIELDS in "ONE SHOTS"
Vaudeville Favorites and Beauty Chorus.

COMEDY West 41st St. Evs. at 8:30. MATS. THURS. & SAT., 2:30.
The SELWYNS Present
Anything Might Happen
EDGAR SELWYN'S New Three Comedy, with ROLAND YOUNG & ESTELLE WINWOOD

Brock Pemberton Presents
Hubert Osborne's Dramatization
of Julian Street's Novel
RITA COVENTRY
BIJOU Thea., 45th St., W. of B'way. Evs. 8:30. Mats. Tom'w & Sat.

SHUBERT Thea., 44th St., W. of B'way. Evs. 8:30. Mats. Wash. B'day & Sat.
AMERICA'S GREATEST ANNUAL REVUE.
GREENWICH VILLAGE FOLLIES

PLAYHOUSE 48 E. of B'y. Bry. 8626. Evs. 8:30. Mats. Wash. B'day & Sat.
UP SHE GOES
BIGGEST MUSICAL HIT IN NEW YORK

Hamlet Has Come, Shylock is Here, and
"OTHELLO" *is coming*

IT IS THE LAW Bayes Theatre, 44th St. W. of B'y. Evs. 8:30 Mats. Tom'w, Wash. B'day & Sat.

Belmont Thea., 48th, E. of B'way. Bry. 0045. Evs. 8:30. Mats. Thurs. and Sat.
H. B. WARNER in the Harvard Prize Play
"YOU and I"
With Lucile Watson & a Perfect Personnel.

TIMES SQ. WEST 42D ST. Mats. TODAY, Thurs. & Sat., 2:30. Evs. 8:30.
THE FOOL

APOLLO Theatre, W. 42d St. Evs. at 8:30. Mats. Tomor'w, Thurs. & Sat., 2:30.
RUDOLPH SCHILDKRAUT in THE GOD OF VENGEANCE

THEATRE GUILD PRODUCTIONS
RUR FRAZEE THEATRE 42d, W. of B'way. Mats. Tom'w, Thurs. & Sat.
GARRICK 65 W. 35th St. Evs. 8:30 Sharp. Mats. Thurs. & Sat., 2:10.
PEER GYNT
By IBSEN. MUSIC BY GRIEG.

WILL NATIONAL Th., 41st St., W. of B'y. Evs. 8:30. Mats. Wash. B'day & Sat. LAST 2 WEEKS
WINTHROP AMES presents
SHAKESPEARE
WHY, NOT? MOVES HERE NEXT MONDAY

SHUBERT-RIVIERA 97th & B'y. Evs. 8:15
THE SMART MUSICAL COMEDY "IRENE"

AL'S HERE PLYMOUTH 216TH PERFORMANCE TONIGHT
"The Old Soak"
By DON MARQUIS
45th, W. of B'way. Evs. 8:30. Mats. Thurs. & Sat., 2:30.
Lovely Desdemona, Say Your Prayers
"OTHELLO" *is coming*

NEW YORK'S LEADING THEATRES & SUCCESSES.

EMPIRE B'WAY, 40th ST. Mts. Thurs. & Sat. in Booth Tarkington's BILLIE BURKE "ROSE BRIAR"

JANE COWL HENRY MILLER'S THEATRE, 124 W. 43 St. Evs. 8:30. Matinees WASHINGTON'S BIRTHDAY & SAT. as "JULIET"

GLOBE B'way & 46th St. Evenings at 8:30. Mats Thursday & Saturday, 2:30.
OLIVER MOROSCO'S RADIANT LADY JOYFUL MUSICAL COMEDY
BUTTERFLY
"World's Most Beautiful Chorus"

VANDERBILT 48 St., E. of B'y. Bry. 6134. Evs. 8:30. Mats. Thurs. & Sat.
GLORY
LAST 7 TIMES
THE GLORIOUS MUSICAL COMEDY
HOLIDAY MAT. WASHINGTON'S B'DAY

LIBERTY 42d St., W. of B'way. Evs. at 8:10. Mat. Tom'w, Thurs. & Sat. at 2:10
GEORGE M. COHAN
COMEDIANS in
The New American Song and Dance Show
"LITTLE NELLIE KELLY"
3 MATS. THIS WEEK: TOM'W, THURS. & SAT.

BETTER TIMES AT HIPPODROME EVES. 8:15. THE MATS. 2:15. 1060 Seats. Daily Mats. 25c, Nights 50c

"THE FOOL'S REVENGE" At BRAMHALL PLAYHOUSE 27th St. & Lex. Ave. EVERY EVENING AND SATURDAY MATINEE. Admission Free.

SAM H. HARRIS, who produced "Rain," "Secrets," "Music Box Revue," and other current successes, invites your attention to his latest success
"ICEBOUND"
By OWEN DAVIS—Staged by SAM FORREST.
"If Moscow implores us to send a play in return for those that Moscow sent us, we might send 'Icebound.'"—American.
SAM H. HARRIS THEATRE W. 42nd STREET. EVS. at 8:15. Mats. Tom'w, Thurs. & Sat.

SAM H. HARRIS Presents "The Greatest Love Story Ever Told."
MARGARET LAWRENCE in "SECRETS"
FULTON Thea., W. 46th St. Evs. at 8:20. MATS. TOM'W, THURS. & SAT. Staged by Sam Forrest

SAM H. HARRIS Presents "Grander Than Last Season."—Times.
IRVING BERLIN'S MUSIC BOX "MUSIC BOX REVUE" Staged by Hassard Short
Thea., W. 45th St. MATS. TOM'W, THURS. & SAT. at 2:15

ELTINGE 42 St., W. of B'way. Evs. 8:30. Mats. Tomor'w, Thurs. & Sat., 2:30
HELEN MACKELLAR in "THE MASKED WOMAN"
with LOWELL SHERMAN

BELASCO West 44th St. Evenings 8:30. Mats. Thurs. & Sat. at 2:30.
1ST YEAR Universally Appealing 2ND YEAR
DAVID BELASCO Presents
Lenore Ulric
as KIKI

7th MONTH EARL CARROL Thurs., 7 Av. 50 St. Mats. Thursday and Sat. at 2:30. THE GINGHAM GIRL with Eddie Buzzell and Star Cast
"Best Musical Comedy in Town."—Alan Dale
Extra Pop. Mat. Friday, 23, 75c-$2

¿WhyNot? 49th ST. THEA. Bry. 0178. Mats. Today, Thurs. & Sat.
"BEST COMEDY IN TOWN."—Life.
"Why Not" Moves to National Next Mon.

BE STARTLED BY THE LAST WARNING
THE LAUGHTER MYSTERY PLAY

PUNCH & JUDY, 49th, E. of B'way. Mats. Thurs. & Sat. SQUARE PEG

HUDSON 44th St., E. of B'way. Evs. 8:30. Mats. Tom'w, Thurs. & Sat., 2:30.
GEORGE M. COHAN Presents
THE HIT OF THE TOWN
"SO THIS IS LONDON!"
8 Mats. This Week: Wed., Thurs. and Sat.

New Amsterdam Theatre, at 8:10
POP. PRICE MATS. THURS. & SAT.
ZIEGFELD FOLLIES

KNICKERBOCKER, B'way, 38th St. Evs. 8:25. NIGHTS & SAT. MAT. & EVS. Sea. 50c to $2.50
POP. PRICE MATINEE TOMORROW
Entire 1st Balc., $1; 3d Balc., Orch., $2
Seats 6 Weeks Ahead. Buy in Advance.
HENRY W. SAVAGE Offers
"Best Musical Production in Many a Day."—Sun
THE CLINGING VINE
with PEGGY WOOD
Extra Matinee Washington's Birthday

LYCEUM 45th St., Near B'way. Evs. at 8. Mats. Thurs. & Sat. at 2.
LAST 22 PERFORMANCES
DAVID BELASCO Presents
DAVID WARFIELD
as SHYLOCK in
THE MERCHANT OF VENICE
FAREWELL NIGHT, MARCH 10TH.

GAIETY B'way & 46 St. Evgs. 8:30. Matinees Tom'w, Thurs. & Sat. Loyalties
EXTRA HOLIDAY MATINEE THURSDAY
By JOHN GALSWORTHY

LIZA DALY'S, 63D ST. Evs. 8:30. Mat. SAT. Midnight Perf. Every Wed. 11:45. Extra Mat. Thurs.
MERTON OF THE MOVIES with Glenn Hunter—Florence Nash

CORT 48th, E. of

LADDER TRUCK HITS FIRE ENGINE; 1 DEAD

Apparatus Crashes Into Grocery Store and Kills Customer Coming Out.

TWO FIREMEN ARE INJURED

Driver of Hook and Ladder Machine Lost Control After Smash In Brooklyn.

A collision between a fire engine and a hook and ladder truck at Gold and Front Streets, Brooklyn, last night caused the death of a workman and injuries to two firemen. The fire apparatus was responding to an alarm for a small fire at 74 Hudson Street. Hook and Ladder Company 103 went north on Gold Street and Engine Company 207 went east on Front Street.

They came together at the intersection, the engine striking the rear of the hook and ladder truck. Fireman Charles O'Connor, who was steering the hook and ladder truck from his seat at the rear, lost control of the wheel and the truck began to zigzag along Gold Street. It skidded for half a block along the snow and ice covered street until it crashed into the front of a grocery at 77 Gold Street.

Dominick Griskas, 35, a laborer, of 71 Gold Street, who was just leaving the store, was knocked down and fatally injured by the truck, which broke in the whole front of the store. Captain John J. Fitzgerald of the hook and ladder company, who was riding in the front seat with the driver, was thrown to the ground and badly cut about the face and body. The driver, Fireman Charles Lange, who was strapped to his seat, was thrown against the wheel and crushed by the truck, receiving painful injuries. Lange was taken to the Cumberland Street Hospital in an ambulance, but Captain Fitzgerald was able to return to duty after receiving first-aid treatment.

Griskas died in the grocery store. A few minutes before he died Father Richard Hamilton, a Fire Department chaplain, who is attached to St. Ann's Roman Catholic Church at Front and Gold Streets, administered the last rites of the Church.

Frederick Pinnelli, 43 years old, of 233 East 107th Street, was struck and killed by an automobile at Third Avenue and Ninety-sixth Street last night. The boy was crossing the street when struck. Patrolman Michael Cotter of the East 104th Street Station arrested the driver of the automobile, David Scott, 29, of 473 Jackson Avenue, the Bronx, on a technical charge of homicide.

TWO UNIONS DISPUTE OVER METAL DOOR WORK

Rehearing Given to Carpenters and Metal Workers on Question of Who Shall Do It.

Special to The New York Times.

WASHINGTON, Feb. 19.—The National Board for Jurisdictional Awards in the Building Industry began hearings today in an endeavor to settle the fifteen-year-old dispute between the United Brotherhood of Joiners and Carpenters and the Amalgamated Sheet Metal Workers' International Alliance, which involves the hanging of hollow metal doors and trim.

The battles between the two unions over jurisdiction have tied up millions of dollars worth of construction in the past, causing large losses to builders and general contractors.

As a result of the dispute the Carpenters' Union, the largest single factor in the Building Trades Department of the American Federation of Labor, withdrew from the department two years ago, refusing to abide by the award of the national board which held that work on hollow metal doors and trim should go to the sheet metal workers.

The rehearing, which was granted at the solicitation of the building contractors and the American Federation of Labor, brought together general contractors, architects, manufacturers and other factors in the building trades. Nearly all the witnesses today urged the board to award the work to the carpenters. Their case will be closed tomorrow, after which those favoring the sheet metal workers will present their plans.

MITTEN OUT AS HEAD OF TRANSIT LINES

As Chairman of Board Will Continue to Give Counsel to Company.

Special to The New York Times.

PHILADELPHIA, Feb. 19.—Thomas E. Mitten resigned today as President of the Philadelphia Rapid Transit Company. Mr. Mitten, who has been the head of the system since 1911, will still take an active part in the affairs of the company, retaining the chairmanship of the Board of Directors. In that capacity he will assume charge of negotiations between the company and the city looking to company operation of the city-built high-speed lines.

The retirement of Mr. Mitten has been contemplated for some time. On several occasions in public speeches he has announced that he purposed withdrawing from active management, leaving that to the younger officials that he was training while he remained in the background and advised his successors on questions of policy.

The company has enjoyed success under the management of Mr. Mitten. His first act was to take the company out of city politics. He then rerouted the entire system, purchased equipment and endeavored to win the loyalty of the 11,000 employes. Under his co-operative management scheme the men operating the cars obtained a voice in the management, strikes disappeared and wages increased, so that Mr. Mitten was declared throughout the country the man who had solved the problem of capital and labor.

More recently he has reinstated the P. R. T. dividend for stockholders and in addition installed a bonus system for the employes. Feeling that his theories were crowned with success, Mr. Mitten now withdraws to show the public and his opponents that his system is sound and able to perpetuate itself, thus replying to the critic of the P. R. T. who have maintained that it is a "one-man management."

R. Dunbar, who succeeds Mr. Mitten as President of the P. R. T., is 42 years old and has been associated with the company in various capacities since 1911.

Offers Prize to Student Poets.

Witter Bynner, through the Poetry Society of America, has offered a prize of $100 for the best poem, or group of poems, not exceeding 200 lines, by an undergraduate of any American college or university. No more than 200 lines may be submitted by one person. The contest closes May 1, 1923. Envelopes should be marked "Poetry Society Contest," and should be sent to Alice Corbin, Box 444, Santa Fé, N. M.

Best Men Chosen for War.

William J. Crampton, President of the student organization of the Society of Illustrators' School for Disabled Men, was quoted in THE TIMES on Feb. 17, in a report of a meeting of that organization, as saying that the disabled veterans were the physical equals of any one in the country. He writes that what he did say was that at the time the men were chosen for war they were the country's best men physically, if not mentally also.

Ediphone SIMPLIFY YOUR DAY Dictation

That's what counts in business!

It's just as important that you get your letters to the private office as it is to get in there personally.

Every one of your letters can be as live and vigorous and magnetic as your most eloquent personally expressed thoughts. But you've got to give yourself the fullest opportunity to utilize every ounce of letter-writing skill.

That's where the electrical secretary—the new Ediphone fits in.

Give us 10 minutes—and get posted.

Telephone Canal 5670

EDWIN C. BARNES & BROS.
412 Broadway New York

THE NEW EDISON
Ediphone

Newark Office, 207 Market St. Telephone Market 8053.

Golden State Route

TO CALIFORNIA

CHICAGO ST. LOUIS
EL PASO TUCSON LOS ANGELES
SAN DIEGO SANTA BARBARA

Through the great Southwest—land of perpetual sunshine, scenic beauty, historic interest and romance.

Among the outstanding attractions comfortably accessible are the Apache Trail Highway (an all-motor mountain trip between Globe and Phoenix, Arizona) and the Carriso Gorge on the San Diego and Arizona Railway (one of America's newest and most marvelous scenic wonders.

The famous Golden State Limited, carrying through sleeping, dining and observation cars, leaves Chicago and St. Louis daily, via the Rock Island Lines.

For details regarding this wonderful route, address

A. J. Poston, General Agent, Passenger Department, Southern Pacific Lines, Room 2015, 165 Broadway. Telephone Cortlandt 4800. New York, N. Y.

Southern Pacific
LINES

BAYER Genuine
ASPIRIN

SAY "BAYER" when you buy Aspirin.

Unless you see name "Bayer" on tablets, you are not getting the genuine Bayer product prescribed by physicians over 22 years and proved safe by millions.

Accept only "Bayer" package which contains proper directions.

Handy "Bayer" boxes of 12 tablets—Also bottles of 24 and 100—Druggists.

Aspirin is the trade mark of Bayer Manufacture of Monoaceticacidester of Salicylicacid

UPSET STOMACH

Indigestion	Gases	Flatulence
Sourness	Acidity	Palpitation

A few tablets of harmless, pleasant "Pape's Diapepsin" correct acidity, thus regulating digestion and making distressed stomachs feel fine. Good Stomach corrective.

Large 60c Case—Druggists

ADVERTISEMENT. ADVERTISEMENT. ADVERTISEMENT.

LAST CALL! World-Famous Pocket Series Offered Until February 28 at Sensational Reduction! Size of Books 3 1-2x5 inches. Books Printed Uniformly; Bound in Heavy Card Cover Stock. For Limited Time We Are Cutting Price to 5c per Book in Order to Make an Important Experiment That May Establish New Publishing Standards!

Only 5c Per Book Until Feb. 28

I have sold 25,000,000 copies of my pocket series in three years. Over 500,000 book buyers are now on my mailing list—the greatest aggregation of book buyers in the world. After careful investigation I find that it cost approximately a million dollars to sell these 25,000,000 books. That means that for every dime I received I had to spend five cents in order to make the sale. So I have really been getting only five cents for each book I sold so far. I have solved the production problem—I produce these books at an astonishingly low cost. The actual cost above the price of raw material is very slight indeed. This is because of specially made machinery that makes a joke of production problems. Mass production has cut the cost of the book, but distribution costs remain the same—5c per book. That is the problem I am working upon now, and I may solve it. I have a plan which I intend to try out with readers of this announcement, and if it works I shall then go to the general public. Everything depends on this present announcement. It must "make good," or the price will remain 10c per copy after February 28, 1923. In brief, what I must do is simply this: the sales cost per book must be reduced from 5c per book to 1c per book. That means we must get five times as much business on the same advertising and distribution outlay. Am I asking too much? That remains to be seen. The response to this amazing announcement will decide the question. There is nothing so convincing as an actual test, and that is the real reason for this special sale.

ORDER BY NUMBER

Take Your Pick at Only 5c Per Book

ORDER BY NUMBER

Drama

295 The Master Building. Ibsen.
90 The Mikado. W. S. Gilbert.
816 Prometheus Bound. Aeschylus.
968 She Stoops to Conquer. Oliver Goldsmith.
134 The Misanthrope. Moliere.
90 Tartuffe. Moliere.
81 Pelleas and Melisande. Maeterlinck.
16 Ghosts. Henrik Ibsen.
80 Pillars of Society. Ibsen.
46 Salome. Oscar Wilde.
54 Importance of Being Earnest. O. Wilde.
8 Lady Windermere's Fan. O. Wilde.
131 Redemption. Tolstoi.
226 Prof. Bernhardi. Schnitzler.

Shakespeare's Plays

240 The Tempest.
241 Merry Wives of Windsor.
242 As You Like It.
243 Twelfth Night.
244 Much Ado About Nothing.
245 Measure for Measure.
246 Hamlet.
247 Macbeth.
248 King Henry V.
251 Midsummer Night's Dream.
253 Othello, The Moor of Venice.
253 King Henry VIII.
254 Taming of the Shrew.
255 King Lear.
256 Venus and Adonis.
257 King Henry IV. Part I.
258 King Henry IV. Part II.
240 Julius Caesar.
250 Romeo and Juliet.
259 King Henry VI. Part I.
260 King Henry VI. Part II.
261 King Henry VI. Part III.
262 Comedy of Errors.
263 King John.
264 King Richard III.
265 King Richard II.
267 Pericles.
268 Merchant of Venice.

Fiction

836 The Mark of the Beast. Kipling.
833 Mulvaney Stories. Kipling.
138 Adventures of Baron Munchausen.
852 Short Stories. William Morris.
832 The Man Who Was and Other Stories. Kipling.
280 The Happy Prince and Other Tales. Wilde.
143 In the Time of the Terror. Balzac.
182 Daisy Miller. Henry James.
162 The Murders in The Rue Morgue and Other Tales. E. A. Poe.
845 Clarimonde. Gautier.
292 Mademoiselle Fifi. De Maupassant.
190 The Tallow Ball. De Maupassant.
6 De Maupassant's Stories.
244 Don Juan and Other Stories. Balzac.
818 Christ in Flanders and Other Stories. Balzac.
280 The Fleece of Gold. Theophile Gautier.
178 One of Cleopatra's Nights. Gautier.
214 Short Stories. Daudet.
45 Tolstoi's Short Stories.
12 Poe's Tales of Mystery.
290 The Gold Bug. Edgar Allan Poe.
145 Great Ghost Stories.
21 Carmen. Merimee.
23 Great Stories of the Sea.
819 Comtesse de Saint-Gerane. Dumas.
38 Dr. Jekyll and Mr. Hyde. Stevenson.
270 Will o' the Mill. Markheim. Stevenson.
811 A Lodging for the Night. Stevenson.
27 Last Days of a Condemned Man. Hugo.
151 Man Who Would Be King. Kipling.
148 Strength of the Strong. London.
41 Christmas Carol. Dickens.
57 Rip Van Winkle. Irving.
100 Red Laugh. Andreyev.
105 Seven That Were Hanged. Andreyev.
102 Sherlock Holmes Tales. C. Doyle.
181 Country of the Blind. H. G. Wells.
85 Attack on the Mill. Zola.
156 Anderson's Fairy Tales.
158 Alice in Wonderland.
87 Dream of John Ball. Wm. Morris.
40 House and the Brain. Bulwer Lytton.
72 Color of Life. E. Haldeman-Julius.
198 Majesty of Justice. Anatole France.
215 The Miraculous Revenge. Shaw.
24 The Kiss and Other Stories. Chekhov
285 Euphorian in Texas. Geo. Moore.
219 The Human Tragedy. Anatole France
196 The Marquise. George Sand.
229 Twenty-six Men and a Girl. Gorki.
29 Dreams. Oliver Schreiner.
282 The Three Strangers. Thos. Hardy.
277 The Man Without a Country. E. E. Hale.

History and Biography

840 Life of Jesus. Ernest Renan.
183 Life of Jack London.
389 Contemporary Portraits. Vol. 1. Frank Harris.
270 Contemporary Portraits. Vol. 2. Frank Harris.
270 Contemporary Portraits. Vol. 3. Frank Harris.
272 Contemporary Portraits. Vol. 4. Frank Harris.
228 Joseph Addison and His Times. Finger.
812 Life and Works of Laurence Sterne. Gunn.
224 Life of Lincoln. Bowers.
223 The Life of Joan of Arc.
239 Thoreau—the Man Who Escaped From the Herd. Finger.
126 History of Rome. A. F. Giles.
123 Julius Caesar: Who He Was.
185 History of Printing.
149 Historic Crimes and Criminals. Finger.
173 Science of History. Froude.
104 Battle of Waterloo. Victor Hugo.
52 Voltaire. Victor Hugo.
125 War Speeches of Woodrow Wilson.
22 Tolstoy: His Life and Works.
142 Bismarck and the German Empire.
226 When the Puritans Were in Power.
843 Life of Columbus.
66 Crimes of the Borgias. Dumas.
287 Whistler: The Man and His Work.
51 Bruno: His Life and Martyrdom.
147 Cromwell and His Times.
236 State and Heart Affairs of Henry VIII.
50 Paine's Common Sense.
88 Vindication of Paine. Ingersoll.
33 Brann: Smasher of Shams.
214 Speeches of Lincoln.
276 Speeches and Letters of Geo. Washington.
144 Was Poe Immoral? Whitman.
223 Essay on Swinburne.
227 Keats. The Man and His Work.
250 Lost Civilizations. Finger.
170 Constantine and the Beginnings of Christianity.
261 Satan and the Saints.
67 Church History. H. M. Tichenor.
169 Voices From the Past.
266 Life of Shakespeare and Analysis of His Plays.
123 Life of Madame Du Barry.
130 Life of Dante.
60 Life of Mary, Queen of Scots. Dumas
5 Life of Samuel Johnson. Macaulay.
174 Trial of William Penn.

Humor

291 Jumping Frog and Other Humorous Tales. Mark Twain.
13 Idle Thoughts of an Idle Fellow. Jerome.
166 English as She Is Spoke. Mark Twain.
231 Eight Humorous Sketches. Mark Twain.
205 Artemus Ward. His Book.
187 Whistler's Humor.
216 Wit of Heinrich Heine. Geo. Eliot.
20 Let's Laugh. Nasby.

Literature

835 Aucassin and Nicolete. Lang.
278 Friendship and Other Essays. Thoreau.
198 Thoughts on Nature. Thoreau.
220 England in Shakespeare's Time. Finger.
194 Lord Chesterfield's Letters.
63 A Defense of Poetry. Shelley.
97 Love Letters of King Henry VIII.
8 Eighteen Essays. Voltaire.
28 Toleration. Voltaire.
89 Love Letters of Men and Women of Genius.
186 How I Wrote "The Raven." Poe.
87 Love, an Essay. Montaigne.
48 Bacon's Essays.
60 Emerson's Essays.
64 Love Letters of a Portuguese Nun.
26 On Going to Church. G. B. Shaw.
135 Socialism for Millionaires. G. B. Shaw.
61 Tolstoi's Essays.
176 Four Essays. Havelock Ellis.
109 Lecture on Shakespeare. Ingersoll.
75 Choice of Books. Carlyle.
288 Essays on Chesterfield and Rabelais. Sainte-Beuve.
70 The Prince of Peace. W. J. Bryan.
86 On Reading. Brandes.
95 Confessions of An Opium Eater.
215 Lecture on Lincoln. Ingersoll.
177 Subjection of Women. J. S. Mill.
17 On Walking. Thoreau.
70 Charles Lamb's Essays.
285 Essays. Gilbert K. Chesterton.

We sell a book cover made of genuine grain seal leather, intended to slip over any of the books in the Pocket Series, preventing soiling and tearing of the covers. We sell these specially made covers at cost—50c each. The leather covers are unlettered, which, together with the quality of the material, gives it a quiet dignity. Simply add 50c to your remittance and say you want a leather cover. One cover will be sufficient for all the books you order.

7 A Liberal Education, Thos. Huxley.
283 Thoughts on Literature and Art. Goethe.
225 Condescension in Foreigners. Lowell.
221 Women and Other Essays. Maeterlinck.
10 Shelley. Francis Thompson.
230 Pepys' Diary.
299 Prose Nature Notes. Whitman.
215 Pen, Pencil and Poison. Wilde.
213 The Decay of Lying. Oscar Wilde.
36 Soul of Man Under Socialism. Wilde.
200 Francois Villon: Student, Poet and Housebreaker. Stevenson.

Maxims and Epigrams

77 What Great Men Have Said About Women.
204 What Great Women Have Said About Men.
179 Gems From Emerson.
210 The Wisdom of Thackeray.
198 Wit and Wisdom of Charles Lamb.
56 Wisdom of Ingersoll.
105 Aphorisms. George Sand.
106 Epigrams. Oscar Wilde.
59 Epigrams of Wit and Wisdom.
65 Maxims. Rochefoucauld.
154 Epigrams of Ibsen.
197 Whimsicisms and Reflections. De Bevige.
190 Epigrams of Geo. Bernard Shaw.
155 Maxims. Napoleon.
181 Epigrams. Thoreau.
228 Aphorisms. Huxley.
128 Proverbs of England.
242 Proverbs of Scotland.
114 Proverbs of France.
115 Proverbs of Japan.
116 Proverbs of China.
117 Proverbs of Italy.
118 Proverbs of Russia.
119 Proverbs of Ireland.
120 Proverbs of Spain.
121 Proverbs of Arabia.
850 Proverbs of Yugoslavia.

Philosophy and Religion

836 A Guide to Emerson.
218 Essence of the Talmud.
11 Guide to Nietzsche. Hamblen.
189 A Guide to Plato. Durant.
822 The Buddhist Philosophy of Life.
847 A Guide to Stoicism. St. George Stock.
124 Theory of Reincarnation Explained.
157 Plato's Republic.
42 Schopenhauer's Essays.
94 Trial and Death of Socrates.
65 Meditations of Marcus Aurelius.
64 Rudolph Eucken: His Life and Philosophy.
4 Age of Reason. Thomas Paine.
35 Herbert Spencer: His Life and Works.
44 Aesop's Fables.
265 Discovery of the Future. H. G. Wells
96 Dialogues of Plato.
225 Essence of Buddhism.
103 Pocket Theology. Voltaire.
122 Foundations of Religion.
138 Studies in Pessimism. Schopenhauer.
211 Idea of God in Nature. John Stuart Mill.
213 Life and Character. Goethe.
200 Ignorant Philosopher. Voltaire.
101 Thoughts of Pascal.
210 The Stoic Philosophy. Prof. G. Murray.
224 God: Known and Unknown. Butler.
10 Nietzsche: Who He Was and What He Stood For.
204 Sun Worship and Later Beliefs. Tichenor.
207 Olympian Gods. H. M. Tichenor.
184 Primitive Beliefs.
153 Chinese Philosophy of Life.
50 What Life Means to Me. London.

Poetry

351 Memories of Lincoln. Whitman.
296 Today's Poetry. Anthology.
305 Odes of Horace. Vol. I.
306 Odes of Horace. Vol. II.
182 The Kasidah. Sir Richard F. Burton.
288 Courtship of Miles Standish. Longfellow.
282 The Rime of the Ancient Mariner. Coleridge.
317 L'Allegro and Other Poems. Milton.
297 Poems. Robert Southey.
320 Dante's Inferno. Vol. I.
330 Dante's Inferno. Vol. II.
306 A Shropshire Lad. Housman.
304 Poems of Robert Burns.
1 Rubaiyat of Omar Khayyam.
72 Walt Whitman's Poems.
9 Wilde's Ballad of Reading Gaol.
92 Poe's Poems.
164 Michael Angelo's Sonnets.
71 Poems of Evolution.
146 Snow-Bound. Pied Piper.
0 Great English Poems.
79 Enoch Arden. Tennyson.
66 Shakespeare's Sonnets.
281 Lays of Ancient Rome. Macaulay.
178 Vision of Sir Launfal. Lowell.
322 The Vampire and Other Poems. Kipling.
257 Prose Poems. Baudelaire.

Science

402 Introduction to Einstein. Rudgley.
400 Great Men of Science.
47 Animals of Ancient Seas. Fenton.
274 Animals of Ancient Lands. Fenton.
267 The Ice Age. Chas. J. Finger.
321 A History of Evolution. Fenton.
217 The Puzzle of Personality: a Study in Psycho-Analysis. Fielding.
190 Psycho-Analysis—The Key to Human Behavior. Fielding.
140 History and Spiritual Philosophy.
275 The Building of the Earth. Fenton.
49 Three Lectures on Evolution. Haeckel.
42 The Origin of the Human Race.
236 Reflections on Modern Science. Huxley.
202 Survival of the Fittest. Tichenor.
191 Evolution vs. Religion. Balsdorth.
128 Electricity Explained.
92 Hypnotism Made Plain.
53 Insects and Men: Instinct and Reason.
189 Eugenics. Havelock Ellis.

Series of Debates

130 Controversy on Christianity. Ingersoll and Gladstone.
43 Marriage and Divorce. Horace Greeley and Robert Owen.
129 Rome or Reason. Ingersoll and Manning.
122 Spiritualism. Conan Doyle and McCabe.
171 Has Life Any Meaning? Frank Harris and Percy Ward.
206 Capitalism vs. Socialism. Seligman and Nearing.
234 McNeal-Sinclair Debate on Socialism.

Miscellaneous

245 Hints on News Reporting.
226 Hints on Writing Short Stories. Finger.
152 Book of Synonyms.
25 Rhyming Dictionary.
70 How To Be An Orator.
87 Common Faults in Writing English.
127 What Expectant Mothers Should Know.
81 Care of the Baby.
136 Child Training.
127 Home Nursing.
82 Marriage: Past, Present and Future. Besant.
172 Evolution of Love. Ellen Key.
203 Rights of Women. Havelock Ellis.
93 How to Live 100 Years.
167 Plutarch's Rules of Health.
220 The Prince. Machiavelli.

Order Before Feb. 28---Minimum of 20

HOW TO ORDER—Each book is preceded by a number, and readers will please order by number instead of titles. For instance, if you want "Carmen" simply put a ring around "21" on the order blank printed below. The order blank is very easy to use. Write your name and address plainly. If you want books shipped prepaid, enclose 10 per cent of the amount of your order in addition. Otherwise books will be sent express collect. Remember the minimum quantity is 20 books—as many more as you like. The complete set of 300 books worth $30 is offered for only $14.25, less than 5 cents per copy, or $15.67, carriage charges prepaid by us.

SEND YOUR ORDER NOW---DON'T DELAY

CUT HERE — Use This Simple Order Form — CUT HERE

HALDEMAN-JULIUS COMPANY, DEPT. X-601, Girard, Kansas

After February 28, 1923, Price Goes Back to 10c a Book

I am enclosing $..... (minimum $1.00) for Pocket Series of ..... books. (Quantity)

I am putting a ring around the number of each book that I want you to send to me. The numbers below correspond with the numbers before each title in your list.

1	2	3	4	5	6	7	8	9	10	11	12	13	16	17	18	19	20	21	22	23	24
25	26	27	28	29	30	31	32	33	34	35	36	37	38	39	40	41	42	43	44	45	46
47	48	49	50	51	52	53	54	55	56	57	59	60	61	62	63	64	65	66	67	68	69
70	71	72	73	75	76	77	78	79	80	81	82	83	84	85	86	87	88	89	90	92	93
94	95	96	97	99	100	101	102	103	104	105	106	107	108	109	110	111	112	113	114	115	116
117	118	119	120	121	122	123	124	125	126	127	128	129	130	131	132	133	134	135	136	137	138
139	140	141	142	143	144	145	146	147	148	149	150	151	152	153	154	155	156	157	158	159	160
161	162	164	165	166	167	168	169	170	171	172	173	174	175	176	177	178	179	180	181	182	183
184	185	186	187	188	189	190	191	192	193	194	195	196	197	198	199	200	201	202	203	204	205
206	207	210	211	212	213	214	215	216	217	218	219	220	221	222	223	224	225	226	227	228	229
230	231	232	233	234	235	236	237	238	239	240	241	242	243	244	245	246	247	248	249	250	251
252	253	254	255	256	257	258	259	260	261	262	263	264	265	266	267	268	269	270	271	272	274
275	276	277	278	279	280	281	282	283	284	285	286	287	288	289	290	291	292	293	295	297	298
299	304	306	308	310	311	312	313	314	315	316	317	318	319	320	321	328	323	324	325	326	327
328	329	330	332	333	336	338	339	340	342	343	344	345	347	348	351	352	355	365	366	380	402
409.																					

If you want full set of 300 volumes worth $30 for $14.25, mark an X here ☐

If you want one leather holder, add 50c to remittance and mark an X here ☐

NAME ..... ADDRESS .....

CITY ..... STATE .....

PLEASE WRITE PLAINLY.

Note: Mail order before midnight of February 28. The postmark will show exact time. Orders will be filled if they arrive after February 28 if postmark shows they were mailed in time.

SPECIAL BARGAIN

FULL SET—300 VOLUMES—WORTH $30—ONLY $14.25

We have an amazing proposition for those who order full sets of 300 volumes. At 10c per copy this set is worth $30—our special price only $14.25, which is less than 5c per volume. To have this entire set is to have a University in Print. Entire Library—every book listed in this advertisement—300 volumes—worth $30, at bargain price of only $14.25. Act today. Full sets are carefully gathered and packed in substantial cases. If you want less than a full set take your pick of the titles at 5c per volume, ordering by number. If you want full set shipped prepaid, add $1.42, or total of $15.67 for books and carriage charges.

HALDEMAN-JULIUS COMPANY, DEPT. X-601, GIRARD, KANSAS

COLUMBIA HOCKEY TEAM IN DISGRACE

Athletic Authorities Order It Disbanded for Use of Two Ineligible Players.

COACH HOWARD DISMISSED

Captain and Manager Are Stripped of Insigna and Further Discipline Is Urged.

SHREWD PLOT GOES WRONG

Names of Available Players Were Assumed by Ineligibles—Apologies Sent All Opponents.

The Columbia University hockey team has been disbanded, its coach has been discharged and recommendations have been made to the Faculty by Columbia athletic authorities that the captain, manager and possibly other members of the squad be summarily dealt with, according to a statement issued yesterday from the office of Graduate Manager of Athletics Robert W. Watt. This move, one of the most startling and unusual ever taken in college athletics, comes as a result of the playing of two ineligible men.

The participation of ineligible players in several college games this season was unknown to the Athletic Association and, until the last few days had been carefully concealed by the manager of the team, the coach and other players on the squad. When rumors concerning the violation of the rules of eligibility by the hockey team began to leak out the Athletic Association immediately started an investigation which resulted in a substantiation of the rumors. The Committee on Athletics immediately issued a statement and sent letters of apology to all the colleges Columbia has played against this season.

Official Statement Made.

The statement in full follows:

The University Committee on Athletics at Columbia University, which is the governing body, wishes to make the following announcement:

A recent investigation into the hockey situation brought out the following facts: That in several games played during the past season, two men were played who, although regular students in good standing at the University, were clearly ineligible to represent Columbia in intercollegiate competition under the rules laid down by this committee.

These facts were known by the hockey management, but were willfully withheld in the records given to the Athletic Committee and the newspapers after each game. This was such a distinct breach of sportsmanship and honorable dealing that the committee immediately disbanded the hockey team, cancelled the remaining games, erased the records of the hockey team from our records, decided that no insignia awards should be given to any member of the squad this season; that any insignia awards previously given the Captain and manager be taken from them; that the coach's connection with the University be severed at once; that the Captain and manager never again be allowed to represent Columbia in any athletic event, and it further recommends to the Deans of the schools in which the members of the team are registered that drastic scholastic action be taken.

Public letters of apology have been sent to the various colleges with whom Columbia played games in which these men took part.

The two men who were taking part in the contests contrary to the eligibility rules were Mackey Rackow and John MacWillie. Rackow had played in all the games of the season. The university record shows that he has a degree from another university, and this makes him ineligible. MacWillie, who played on the freshman football team, is ineligible because of the one-year rule. He played in the University of Pennsylvania and Cornell games. The identity of both of these men was concealed by having them take the names of men who were eligible. The name was done with the sanction of Captain Walter G. Rollins, Manager Joseph A. Gately Jr. and Coach Tom Howard. The plan worked because all of the games, with the exception of the Amherst contest, were played away from home.

Thus it was possible for the manager to report the names of eligible players to the athletic authorities previous to each trip and then, once the team was away from home, insert the two ineligibles into the contest. When the team returned from a trip, the manager would go to the office of the Graduate Manager of Athletics and report the time that each player had been in the game, giving the credit due the ineligible player to the man whose name actually appeared on the line-up.

In connection with the playing of MacWillie this procedure is said to have started just prior to the game with the University of Pennsylvania. The story goes that, when the team arrived at the Pennsylvania Terminal to make the trip to Philadelphia, it was learned that Wahlig, the regular goal tender, would be unable to make the trip and Manager Gately put in a hurry-up call for MacWillie. When the team arrived in Philadelphia it was decided not only to pay MacWile in Wahlig's place, but to have him use Wahlig's name as well. MacWillie played a brilliant game and in due time reports reached the Morningside campus that "Wahlig" had starred in the contest against the Quakers.

Unmerited Honor Resented.

The plot worked so well that it was decided to repeat the process in the Cornell game the following week, and again the freshman MacWillie distinguished himself. This time, when the story of the game got back to Columbia, many friends of the real Wahlig took occasion to stop him and congratulate him on his fine showing in the two games. Wahlig failed to appreciate the unmerited compliments and notified the management of the hockey team, that, unless the situation was cleared up, he intended to write the university authorities about it. Whether or not the actual exposé was traceable to Wahlig could not be learned yesterday.

At any rate the Columbia authorities are fully apprised of the true situation now, and Herbert E. Hawkes, Dean of Columbia College, said yesterday that the "drastic action" recommended by the athletic authorities might turn out to mean the expulsion of some of the men involved from the university. When asked if the Deans of the various schools had authority to dismiss a man from the university on a charge of this kind, Dean Hawkes replied that "the Committee on Instruction and the Deans of the various schools have full jurisdiction over all academic discipline, but that as far as possible they would allow the athletic authorities to clean up their own affairs."

Tom Howard, coach of the team, who was one of the leaders in helping to revive hockey at Columbia last Winter, was reached at Spalding's, where he had charge of the hockey department, yesterday. He said that he didn't know much about the situation, but that he supposed he would have to take some of the blame. Efforts made last night to reach Captain Rollins and Manager Gately were unsuccessful.

Graduate Manager Robert W. Watt said yesterday that he could not tell as far ahead whether or not the university would attempt to form a hockey team for next season, or whether the sport would be abandoned entirely.

The two games scheduled for this season which were cancelled yesterday were with Dartmouth at Hanover on Feb. 24 and with Williams at Iceland on March 3.

Schedule of Home Games For Yankees' New Stadium

Following is the schedule of home games for the Yankees during the coming season:

With Boston—April 18, 19, 20, 21; May 31; June 1, 2, 3; Sept. 9, 10, 11.

With Washington—April 22, 23, 24, 25; July 2, 3, 4, 4; Aug. 30, 31; Sept. 1.

With Philadelphia—May 4, 5, 6; June 28, 29, 30; July 1; Oct. 4, 5, 6, 7.

With Chicago—June 5, 6, 7, 8; July 28, 29, 30, 31; Sept. 13, 14, 15.

With Cleveland—June 9, 10, 11, 12; Aug. 1, 2, 3, 4; Sept. 16, 17, 18.

With St. Louis—June 13, 14, 15, 16; Aug. 5, 6, 7, 8; Sept. 20, 22, 23.

With Detroit—June 17, 18, 19, 20; Aug. 9, 10, 11, 12; Sept. 24, 25, 26.

FIRST OF GIANTS LEAVE FOR SOUTH

Four Pitchers and a Catcher, in Charge of Joe Casey, Start for Marlin Springs.

The first squad of the Giants to leave for the South this year to prepare for the coming pennant campaign departed from the Pennsylvania Terminal yesterday morning with Marlin Springs, Texas, as their destination. There were changes in the personnel of the party as announced on Sunday by Secretary Jim Tierney. Because of the ban against players who have refused to sign their contracts, the party consisted of only four pitchers and one catcher, in charge of Joe Casey, the veteran catcher. Hugh McQuillan was the only veteran member of the pitching staff in the squad. The others were Clinton Blume, former star pitcher at Colgate University; Fred Hamman, a young twirler from Brooklyn; Charles Schesler, a former semi-professional pitcher in New Jersey, and Catcher Alec Gaston, who has been with the club for several seasons.

The squad is due to arrive in St. Louis about noon today, and will be joined there by Coach Cozy Dolan and six batterymen. Dolan will be in charge for the remainder of the trip to the Texas resort, and will continue to command the pitchers and catchers at Marlin until they report to the main training camp at San Antonio, about March 3 or 4. Those who are due to join the party at St. Louis are Guy Morrison, a pitcher purchased from the Bloomington club of the Three-Eye League; John Anderson, a catcher obtained from the Beaumont club of the Texas League; Chester Lucas, a pitcher purchased from the Newport News club of the Virginia League; Fred McClure, a former semi-pro pitcher; Olin Voight, a pitcher recalled from the San Antonio club of the Texas League, and Mike Cvengros, a pitcher obtained from the Little Rock club of the Southern Association.

Several other batterymen will go direct from their homes to Marlin. Not one of the regular pitchers who have refused to sign will be permitted to report until he accepts terms. The holdouts among the batterymen include Nehf, Bentley, Jess Barnes, Virgil Barnes, Ryan and Scott, pitchers and Snyder a catcher.

RUTH AND SCOTT CLASH ON LINKS

Yankee Stars at Hot Springs Refuse to Turn in Their Cards After Match.

Special to The New York Times.

HOT SPRINGS, Ark., Feb. 19.—The opening rounds of Everett Scott's golfing controversy with Babe Ruth were played on the local links today, the event signalizing the former's initial plunge into training for the coming baseball season. A temperature of 55 degrees enabled them to play unencumbered by coats or sweaters, a condition which helped the Babe in his drivings. They played one round of eighteen holes in the morning and another after lunch, but refused to turn in their cards for either round.

Ruth is almost as long a hitter at golf as he is on the baseball field and glories in his mighty drives. He isn't always straight down the course, however, and is not especially good on his approaches. Scott, though a fine golfer as far as the Sultan of Swat, but is likely to be straighter and to offset the Babe's greater distance from the tee by the accuracy of his approaches and putts.

Both Scott and Ruth are planning to get in condition by means of golf and the mineral baths, but are having some trouble arranging a daily routine. They canot take their baths before they play golf, and if they play in the afternoon as well as in the morning, they are likely to find the bath house closed for the day on their return from the links.

Mike McNally was expected to join the local baseball colony today, but has not yet been sighted. This is taken to mean that he has delayed his departure from home in order to travel with Catcher Wallie Schang, who probably will arrive at the Springs tomorrow. There were no further additions to the Cleveland, Brooklyn or Boston squads today, but the management of the hotel patronized by the Yankees and the Indians was notified this afternoon to prepare to receive the Boston Red Sox shortly after the first of the month.

HERRMANN WON'T GIVE UP.

President of Reds to Fight to Finish for Rube Benton.

CINCINNATI, Ohio, Feb. 19.—August Herrmann, President of the Cincinnati Nationals, on his return today from the National League meeting in New York, said he would continue the fight for Pitcher Rube Benton to the finish. "Judge Landis's decision is not expected before the end of the week," Herrmann said. "Of course I cannot possibly forecast what it will be," he added.

COLLINS TO REMAIN WITH CHICAGO CLUB

Yankee-White Sox Deal Is Definitely Called Off at Philadelphia Conference.

RUPPERT CLINGS TO HOYT

Refusal to Let Pitcher Go Ends Negotiation—American League Owners in Schedule Meeting.

Special to The New York Times.

PHILADELPHIA, Feb. 19. — Eddie Collins, famous second baseman of the Chicago White Sox, will not be a member of the Yankees next season. The proposed trade involving the noted player was definitely called off at a conference held by officials of the two clubs here today, following the annual schedule meeting of the American League owners, according to an announcement made by President Jacob Ruppert of the Yankees and Secretary Louis Grabiner of the White Sox. In addition to Ruppert and Grabiner, those who attended the conference to discuss the deal were Miller Huggins, manager of the Yankees; Ed Barrow, business manager of the New York club, and Kid Gleason, manager of the White Sox. When it became apparent that no agreement could be reached, it was decided to end the negotiations definitely. Each club considered the demands of the other highly excessive and blamed the other for the failure of the deal to go through.

According to Colonel Ruppert, the White Sox demanded three members of the Yankees for two Chicago players. It was said that they wanted Aaron Ward, Bob Meusel and either Sam Jones or Carl Mays for Collins and Bib Falk. If the Yankees would include Hoyt in the deal, together with Ward and Meusel, they were willing to hand over Charley Robertson in addition to Collins and Falk. The Yankees flatly refused to give up Hoyt, and this was one of the reasons why negotiations were broken off. They expressed a willingness to trade Ward, Meusel and either Jones or Mays, but wanted, instead of Robertson, either Leverette or Ted Blankenship, both of whom are pitchers, in addition to Collins and Falk.

"The White Sox did not call us exactly what they wanted," declared Colonel Ruppert after the conference. "As a matter of fact, they didn't seem to know what they wanted. They asked us to give up a certain player, but we would not even consider it. Collins is a great player and would be a splendid asset for the Yankees. We would certainly like to have him with our club, but we will not weaken the team in other departments just for the purpose of getting Collins. The demands of the White Sox are utterly unreasonable. We have definitely abandoned our efforts to obtain Collins. If ther are any further negotiations along this line they will have to be started by the White Sox. So far as we are concerned, the matter, which has been discussed at various times for the last two years, is a closed incident."

It had been rumored for some time that the successful completion of the proposed transaction depended upon the Yankees' willingness to include Hoyt in the deal. It was thought that the New York Club might finally consent to give up the young pitching star at today's conference, but the Yanks refused to change their stand in the matter. Manager Huggins announced himself as firmly opposed to trading Hoyt to the Chicago Club.

Gleason to Stand Pat.

In discussing the conference, Kid Gleason expressed the opinion that the Yankees' demands were excessive. "They must think we come from the country," was the way Gleason put it. "The terms proposed by the Yankees are out of the question. We were willing, though by no means anxious, to trade Collins, but we wanted something in return. Now that the edal has fallen through we shall stand pat on our present array of players and attempt no further deals. I am well satisfied with the team as it stands now and we expect to make a good showing in the next race."

Miller Huggins, who came East from his home in Cincinnati for the express purpose of attending the conference with the White Sox officials on the Collins matter, declared that he, too, was satisfied with his present line-up and would make no further efforts to obtain the coveted second baseman. "I simply could not afford to meet the Chicago club's demands," said the Yankees' manager. "If the deal did go through on the terms proposed by them, it would mean that we would be weakening other departments of the team just for the sake of adding strength to the infield. This, of course, would be a foolish move. I think that the team as it stands at present is stronger than last year, now that we have added Pennock to the pitching staff. I am perfectly willing to stand pat on the team and I think that we will repeat our past victories in the pennant race again this year." Huggins hurried off to catch a train back to Cincinnati shortly after the conference. It is expected that he will remain at home until the time comes to report to the training camp.

Collins, himself, whose home is in this city, was seen in the lobby of the Bellevue-Stratford Hotel, where the meeting was held. He declared that he would be delighted to become a member of the Yankees, but emphatically denied reports that he was dissatisfied with the White Sox and that he was anxious for a change.

Home Run Zones Discussed.

The league meeting itself was brief and brought forth nothing of unusual importance. The proposal to creat home run zones at the various American League parks was discussed, but it was decided to take no definite action in the matter. This means that the rule will not go into effect for another season at least. The proposal will probably come up again at the annual December meeting of the club owners. The suggestion to have the players wear numbers for purposes of identification was also tabled.

The magnates also voted against the proposal for registering the official scorers' decisions on hits and errors on the scoreboards at the various parks. This action was taken on the ground that such a practice would be an aid to gambling, an evil that the magnates are trying to eradicate.

The matter of the proposed new Continental League, to include several international and major league cities, was not even discussed seriously. The magnates took the stand that the idea was ridiculous, and Ban Johnson characterized the report as "the joke of the Winter."

Just before the close of the meeting the magnates decided to erect the American League monument in Washington as a symbol of the national game of baseball rather than of organized baseball alone.

Yankee Date Is Changed.

The playing schedule was adopted after several slight changes had been made. Acting upon a request made by Clark Griffith of the Washington Club, the Yankees were given the date of June 4 for a game in Washington. The game with the Athletics, originally slated for that date, was shifted to Sept. 30. These changes were made so that the four clubs could play in Washington during the Shriners' annual convention there.

The following were present at the meeting in addition to President Johnson: Jacob Ruppert, Miller Huggins and Ed Barrow, New York; Clark Griffith and William Richardson, Washington; Harry Grabiner and Kid Gleason, Chicago; Harry Frazee, Harry Graber and Frank Lance, Boston; Phil Ball and Bob Quinn, St. Louis; J. E. Barnard, Cleveland; Connie Mack and John Shibe, Philadelphia, and Ty Cobb, Detroit.

Joe Bush, pitching ace of the Yankees, who lives in this city, took advantage of the occasion to discuss terms for the coming season. After a conference with Huggins and Barrow, Bush announced that he was ready to sign a contract.

RED SOX WILL OPEN AT YANKEE STADIUM

American League to Start Pennant Race April 18, Official Schedule Shows.

The American League playing schedule for the coming season, released for publication yesterday following the annual league meeting in Philadelphia, shows that the Yankees will play at their new stadium on thirteen Saturdays, thirteen Sundays and on July 4. In the matter of choice dates they have fared slightly better than the Giants, who were awarded twelve Saturdays, twelve Sundays and two holidays in the National League schedule announced last week. There will be no conflicts between the two local clubs a comparison of the two schedules proving this.

The American League clubs will begin their pennant campaign on Wednesday, April 18, one day later than the date set for the start of the National League race. The Yankees will open their season at the new stadium in the first contest of a four-game series with the Boston Red Sox. The other opening games scheduled for the same day are: Washington at Philadelphia, Detroit at St. Louis and Chicago at Cleveland.

Following their series with the Red Sox at the new stadium, the Yankees will then encounter the Senators in the opening contest of a four-game series on Sunday, April 22. The American League champions will play their first game away from home in Boston on April 26. After two more games with the Red Sox at Fenway Park they will journey to Washington to open a four-game series with the Senators on April 30. They will return to their home lot for their first series of the season with the Athletics starting on May 4. The Yanks will then start on their first Western trip of the season, opening the tour in Cleveland on May 8. Series in Detroit, St. Louis and Chicago will follow in that order. They will also play a series with the Athletics and one with the Senators before returning to their home grounds on May 31.

On July 4, their only holiday date at home, the Yankees will play the Senators. They will meet the Senators in Washington on Decoration Day and the Athletics in Philadelphia on Labor Day. They will close their season at home with the Athletics on Sunday, Oct. 7 the same day on which the National League campaign will end.

KILLINGER TO REPORT.

Decides to Stay in Professional Baseball—To Join Atlanta Club.

STATE COLLEGE, Pa., Feb. 19.—Glenn Killinger, assistant coach in football, baseball and basketball at Pennsylvania State College, definitely set at rest rumors that he was through with professional baseball by announcing today that he would report to the Atlanta Club of the Southern Association on April 1.

He will join the team at Jacksonville to try for an infield position. Killinger, it was said, acted on the advice of Hugh Bezdek, Penn State football coach.

A. A. CLUB OWNERS TO MEET

Will Arrange Association's Schedule —First Games April 18 or 19.

CHICAGO, Feb. 19.—Club owners of the American Association will meet here tomorrow for adoption of a schedule and to make other arrangements for the opening of the 1923 season.

President Hickey said tonight that the season would open either April 18 or 19, a week later than usual, and will close Oct. 7.

Baker Says He Is Too Old for Majors; Would Join Minors

TRAPPE, Md., Feb. 19.—Frank Baker of this town, member of the New York Yankees, feels he is getting too old for major league competition and announced today he would like to play with the Eastern Shore League, a Class D minor league organization. Baker stated he would not like to quit baseball entirely, as he still is fascinated with the game. It is expected that several of the clubs will endeavor to sign him. The Eastern Shore League comprises teams on the eastern shore of Maryland and Delaware.

N. Y. A. C. JUNIORS ENTER A. A. U. MEET

Club to Compete for Met. Titles Despite Reports of Alleged "War" With Union.

That reports of an alleged "war" between the Amateur Athletic Union and the New York A. C. were greatly exaggerated, were furnished last night when announcement was made at A. A. U. headquarters that the Mercury Foot emMem will be worn in the Metropolitan A. A. U. junior track and field championships in the Thirteenth Regiment Armory, Brooklyn, Thursday night, and that a team of four crack New York A. C. wrestlers, including Paul Berlenbach, 175-pound champion, and Carl Liljehult, will be entered for the national catch-as-catch-can and Greco-Roman wrestling championships to be held in Madison Square Garden under the auspices of the Metropolitan A. A. U. on Feb. 26 and 27.

At its meeting last night to pass upon entries for the junior title track and field meet of the district, the Indoor Championship Committee accepted, among 300 entries, nominations for a squad of six juniors from the New York A. C. Included in the list of Mercury Foot competitors are Swinburne, former De La Salle Institute runner, for the 600-yard run; Todd for the 60-yard dash and 300-yard run, and Wallach for the 1,000-yard run.

The committee rejected the entry of G. Bisgier of Columbia University for the 60-yard dash and 300-yard run. This action was taken, it was announced, because the committee believed Bisgier was ineligible to compete as a junior. According to the announcement Bisgier formerly competed for C. C. N. Y. and the Glencoe A. C., and on Feb. 5, 1921, won a Metropolitan A A. U. junior 300-yard championship.

Entries of ten other athletes were also rejected. These entries were received from unattached athletes who sought to compete without club affiliations despite the fact that they were eligible to represent an organization.

SANCTION FOR RACE REFUSED BY A. A. U.

Met. Registration Committee Will Not Allow Carlin Half-Mile to Be Run Saturday.

The Metropolitan A. A. U. Registration Committee has declined to sanction the running of the Colonel Carlin half-mile special race as a feature of the athletic program for the indoor meet of the Brooklyn Evening High School in the Thirteenth Regiment Armory, Brooklyn, Saturday night. The fact that, because of ignorance of the date of the race, runners who have in the past scored legs on the trophy would be unable to compete in this year's renewal, was announced as the basis for the committee's action by Chairman Stephen A. Byrne last night.

The action of the committee followed a complaint lodged with the board by Sid Leslie, New York A. C. veteran middle-distance runner, who is the present holder of the race trophy. According to Chairman Byrne, Leslie notified A. A. U. officials he knew nothing of the scheduled race until he was requested to return the cup. Then it was discovered that Leslie could not compete for another leg on the trophy because of the fact that he was entered in the New York A. C. games on Saturday night. It was announced that John Driscoll, Boston A. A. runner, who also has a leg on the trophy, was another runner who was ignorant of the scheduled race date. According to Byrne, the Registration Committee decided that the athletes had not received sufficient notice of the event, and declined to sanction the race.

MARTIN GETS DECISION.

Providence Bantam Outboxes Ryckoff in Brooklyn Bout.

Terry Martin, Providence bantamweight, added Billy Ryckoff of Brooklyn to his list of defeated rivals last night when he won the decision over the Brooklynite in the main bout of twelve rounds at the Broadway Exhibition Association, Brooklyn. Martin scored his victory decisively. Several times he had Ryckoff in distress from stiff left and right-hand jolts to the jaw and body. In the semi-final bout of twelve rounds Johnny Gray, Brooklyn bantamweight, won the decision over Willie Spencer of the east side.

CLEAN SWEEP FOR HUB.

Boston Amateurs Score Over New York and Montreal Boxers.

BOSTON, Feb. 19.—Boston amateur boxers made a clean sweep of the tri-city meet here tonight, in which New York and Montreal amateurs competed, winning every final bout. Only one visitor reached the finals stage.

In the 112-pound class Dan Raimonde, Paulist A. C., New York, met Tommy Duffy, Revere, in the three-round final. Duffy was awarded the decision.

KNOCKOUT FOR WEINERT.

Heavyweight Stops K. O. Brown in First Round of Newark Bout.

NEWARK, N. J., Feb. 19.—Charley Weinert, the Newark heavyweight, stopped George (K. O.) Brown of Chicago in the first round of a bout scheduled to go twelve rounds here tonight. Church Wiggins of Indianapolis was to have met Weinert but could not appear, owing to an injury to his hand.

BLACK GOLD SETS NEW TRACK RECORD

Mrs. R. M. Hott's Two-Year-Old Wins 3½-Furlong Race in 0:40 4-5 at New Orleans.

Special to The New York Times.

NEW ORLEANS, Feb. 19.—Another racing week got off to an auspicious start at Jefferson Park this afternoon when Black Gold, Mrs. R. M. Hott's flashy two-year-old, flashed a record-breaking performance in the opening event of the six-race program. The race was a three and one-half furlong dash, and Black Gold covered the distance in 40 4-5 seconds, thus clipping 1 2-5 seconds from the track record set by John S. Reardon on Feb. 21, 1920. The speedy son of Black Toney has been impressive in several of his recent starts, but never has he showed more class than he did this afternoon.

Black Gold began slowly and was far off the pace during the early running, but when McDermott set him down he lost no time in overhauling the small field, which he caught at the stretch turn and quickly raced into submission, coming away to win by two lengths. He swerved slightly in the last seventy yards or his time might have been even more impressive.

Will Land set a dizzy pace through the first quarter, but began tiring from that point on, and also suffered some interference in the last eighth. However, he had no difficulty in saving the place, and thus keeping the honors of the race in the family, since he, too, is a son of Black Toney. Edna V. went prominently most of the way and got the short end of the purse. Black Gold was an odds-on favorite, paying his backers $9 for each $10 wagered.

The summaries:

FIRST RACE—For two-year-olds; purse $700; three and a half furlongs. Black Gold, 123 pounds (McDermott), 9 to 10, 1 to 4 and out, first; Will Land, 118 (Kelsay), 1 to 2 and out, second; Edna V., 115 (Thurber), 1 to 2, third. Time—0:40 4-5 (new track record). Blue Monday, Ink and Gold Mark also ran.

SECOND RACE—For three-year-olds and upward; claiming; purse $700; five and a half furlongs. Birdie G., 110 pounds (Harvey), 1 to 2, 1 to 4 and out, first; Sultan, 110½ (Morris), 6 to 5 and 3 to 5, second; Dumbfounder, 115 (Smallwood), 3 to 1, third. Time—1:07 4-5. Silver Springs, Runyol, Flick, Bill, Artetz, Tickfleh, Scooter, Sandalwood, Happy Girl and Fast Trial also ran.

THIRD RACE—For four-year-olds and upward; purse $700; six furlongs. War Zone, 107 pounds (Mahl), 12 to 1, 4 to 1 and 2 to 1, first; Wolf's Cry, 113 (Wilson), 4 to 5 and 1 to 3, second; Barracuda, 110 (Harvey), 3 to 4, third. Time—1:12 2-5. Monastery, Honor Man and Brooklesby also ran.

FOURTH RACE—The Grunewald Hotel Handicap; for three-year-olds; purse $1,000; one and a sixteenth miles. Vennie, 108 pounds (Thomas), 7 to 2, 6 to 5 and 1 to 2, first; Edward Gray, 107 (McDermott), 4 to 5 and 1 to 3, second; Prince of Umbria, 106 (Wallace), 2 to 5, third. Time 1:47 2-5. All American, Amole and Goldcrest also ran.

FIFTH RACE—For three-year-olds and upward; claiming; purse $700; one and an eighth miles. Rankin, 104 pounds (Wilson), 13 to 5, 4 to 5 and 1 to 3, first; Runquel, 108 (McDermott), even and 1 to 3, second; Vitamin, 100 (Wallace), 5 to 2, third. Time—1:53 4-5. Gem and Crack o' Dawn also ran.

SIXTH RACE—For four-year-olds and upward; claiming; purse $700; one and a sixteenth miles. Weidam, 110 pounds (Main), 8 to 5, 3 to 5 and 1 to 3, first; Tulane, 110 (Chalmers), 8 to 1 and 4 to 1, second; Transient, 107 (Sharpel), 3 to 1, third. Time—1:48 2-5. Jordan, Consort, Zone d'Armes and Mormon Elder also ran. Weather clear; track fast.

NEW ORLEANS ENTRIES.

FIRST RACE—Purse $700; claiming; three-year-olds and upward; maidens; five and a half furlongs. Bentire, Bigger Still, 113 pounds each, Maggie Murphy, John Joseph, Doris, *Rockambeau 111 each, Irene Walton, Consolation, Amelia S., Glenantrim Maid, Helene, Miss Cain, Pig-a-Back, Pe, Auntie Em 108 each, *Recoup, *Miss Claire, *Panasian 105 each, Swagger 116.

SECOND RACE—Purse $700; claiming; three-year-olds and upward; six furlongs. Kirklevington, Youneon, 115 pounds each, Hermis Kemble 114, Whalebone, Orcus 113 each, *Marine Corps, Boy From Home, *Biff Bang 111 each, Arolie Alexander 109, Osiers, Ablaze 105 each, Retrus 107, *Theo 104, *Green Gold 112, *The Peruvian 106, Tender Seth 96, Felicitous 99, *Prince Welles 102.

THIRD RACE—Purse $700; claiming; for three-year-olds and upward; fillies and mares; one mile and a sixteenth. *May Bodine 114 pounds, *Little Ammie 110, *Natural 105, May Roberts, *Belgian Queen, Grace Daugherty, Fleet Sneezy 107 each, Plum Blossom 105, Loveliness 112, Moon Winks 118, Straight Shot 108.

FOURTH RACE—Purse $1,000; Clsander Handicap; three-year-olds and upward; five and a half furlongs. Hidden Jewel 113 pounds, My Reverie 111, Elmer K. 110, Auntie 108, Barracuda 104, Ultimo 102, Anonymous 100, Fast Man 97, Swannoa 95.

FIFTH RACE—Purse $700; allowances; four-year-olds and upward; one mile and a sixteenth. Bridesman 110 pounds, The Archer, Kewpie O'Neil, Episode 106 each, Gem 105, Plucky 103, Winneconne 103.

SIXTH RACE—Purse $700; claiming; for three-year-olds; one mile and a sixteenth. Irish Pat, 116 pounds, Al Stabler, Rupee, Yorick, Ghost 108 each, Buduggie 107, Slanderer, Wrangler 105 each, Kenmare 104.

*Apprentice allowance claimed.

Weather clear; track fast.

HAVANA ENTRIES.

FIRST RACE—For maiden two-year-olds; claiming; purse $500; three and one-half furlongs. *Dixon's Pride (b. g., Dixon—Discretion), 101 pounds; *Auntie Millin 102, Clara Daiura 105, Sunki 105, Mary Bells 118, Black Shasta (br. f., Solomon—Commasurretta, El Morro Stable) 115, Strong Man (ch. g., Borrildon—Stalwart Helen) 118.

SECOND RACE—For three-year-olds and upward; purse $500; five and one-half furlongs. Navisco 107 pounds, Who Can Tell 107, Tony Sue 107, Jill 110, Nan 110, Whipperwill 115, Jack Healy 115, Dinty Moore 116, Grain Cane 118, Tom Care 116, Pittsburgh 118, Adelante 115.

THIRD RACE—For three-year-olds; claiming; purse $600; five and one-half furlongs. *Miss Ruth L. 98 pounds, *Cleopus 99, Jennie C. 104, Sweet Cookie 104, Courtier 105, *Our Tellie 106, Siboney 106, Fire Tongs 108, Proceeds 109, Prudential 120.

FOURTH RACE—For four-year-olds and upward; claiming; purse $500; six furlongs. *Mary Riegel 100 pounds, *Ruth Wehle 102, Colossus 104, *Accata 104, Kitty Cheatham 105, Black Top 107, *Win or Quit 107, Memphis 107, Ras 110, Toe the Mark 110, Spoda 112, Chew 113.

FIFTH RACE—For three-year-olds and upward; claiming; purse $500; one mile and fifty yards. *Conondrum 88 pounds, *Perfect Lady 100, Mrs. Grundy 102, *Afternight 105, *Homam 105, *Landalis 105, *Thomas F. McMahon 105, *Harry Glenn 105, Brennan 107, Bierman 112, Jack Hill 112, Puzzle 112, Troubler 112.

SIXTH RACE—For three-year-olds and upward; claiming; purse $600; one mile and fifty yards. *Concorron 99 pounds, *Roseate 99, The Wag 104, Randal 104, *Jap Muma 107, *Bizonry 107, Top Rung 109, Duke of Wellington 109, Hoboken 109, Smart Money 109.

*Apprentice allowance claimed.

Weather clear; track fast.

TIJUANA ENTRIES.

FIRST RACE—For maiden three-year-olds; claiming; purse $500; four and a half furlongs. Trippawa, 105 pounds; *Norford Honey 102, Elmer W. 107, Lady Lioness 100, Little Smile 107, *Calmar 102, *Dad 103, Midnight Bell 106, Miss Seth 108, Parkdale 107, *Vanloo 102.

SECOND RACE—For three-year-olds and upward; claiming; purse $500; five furlongs. Coombs, 113 pounds; *Jack Pot 108, Bookworm 111, Phyllis K. 109, *French Nurse 106, *Tabloid 104, *Hermosa Negra 104, *Muriel's Pet 106, Edna Y. 96, T. A. Murray 116, Hand Sweep 113, *Miss Frauland 104, *Americus Maid 106.

THIRD RACE—For three-year-olds and upward; claiming; purse $500; five furlongs. *Blanche Mayers, 102 pounds; Elga 106, *Master H. 106, Joe Campbell 111, Operator 113, Cannonball 116, *Jack Lee 108, Wild Girlie 11, Onwa 113, Big Indian 113, *Counsel 108, Dode Adams 111, Mr. Kruter 113.

FOURTH RACE—For three-year-olds and upward; claiming; purse $600; one mile and an eighth. N. K. Heal 115 pounds; Montana 115, L. W. Harper 116, Shoreacres 113, *Char 110, Argonia 116, *Swenson 110, *Casanno 110, *The Vengeance 108, *Little Dear 105.

FIFTH RACE—For three-year-olds and upward; claiming; purse $600; one mile and an eighth. *Vic, 106 pounds; *Laura Cochron 108, Tawasentha 113, Bacchus 94, *Drifting 103, *Judge David 113, *High Olympus 110, Bessie Young 108, *Plantagenet 110.

SIXTH RACE—For three-year-olds and upward; purse $800; one mile. Georgie 102 pounds; Abadane 102, Tan Buttons 100, Fairway 102, Ba Frank 102, Aileen 103, Cavalcadour 11, 102.

SEVENTH RACE—For three-year-olds and upward; purse $1,000; five and a half furlongs. *Lucky Button, 109 pounds; Joella J. 107, *Cole 103, Jack Joiner 110, Doctor Corbett 110, Herder 108, Little Hope 96, Carlos Enrique 102, Endiva 92.

EIGHTH RACE—For three-year-olds and upward; claiming; purse $700; one mile and an eighth. Leonie 111 pounds, Frankie Nail 109, *Woodie Montgomery 106, Louis 111, *Roisterer 108, *Marcella Ror 103, *Charley Boy 108, Wallie Dael 114, Anita K. 98.

*Apprentice allowance claimed.

Weather clear; track fast.

Hart Schaffner & Marx Tuxedos

(Coat and Trousers)

$55

Don't miss any more holiday good times by forgetting to get the right clothes. We can outfit you for Washington's Birthday in a manner that would do credit to a fine custom tailor.

Wallach Bros

Broadway, below Chambers 246-248 West 125th
Broadway, cor. 29th 3d Ave., cor. 122d

ESTABLISHED 1887

SURBRUG'S, 156 B'way

REMOVAL SALE

25% REDUCTION ON BRIAR, MEERSCHAUM & CALABASH PIPES

Amber or Hand-Cut Vulcanite Stems, singly, or in Sets of 2-3-4-5. Cigar and Cigarette Holders, Amber, Pearl, Ivory. Exquisite Rock Amber Beads for Ladies. Ash Trays, Tobacco Jars, Pouches, Humidors, Cigarette Cases.

Our Stock of "London Made" Briar Root Pipes is the most complete and largest in the States.

10% REDUCTION ON OUR CIGARS, CIGARETTES & TOBACCOS

After March 1st, New Address 136 Fulton St., opposite Whyte's, next door to Dewey's.

Special Price

SALE INCLUDES ALL MODELS FOR DRESS, BUSINESS AND SPORT

Lasts and patterns exclusively our own design.

BOTH SHOPS

THE JOHNSTON & MURPHY SHOP

WHITEHOUSE & HARDY

BROADWAY at 40TH STREET 144 WEST 42ND STREET

NEW YORK

©W&H, 1923.

ADVERTISEMENT.

Rheumatic pain? —relief!

Congestion, inflamed tissues then persistent pain. Apply Sloan's to break up congestion, draw out inflammation

—relieve that pain!

Sloan's Liniment —pain relief

For rheumatism, bruises, strains, chest colds

OFFICIAL AMERICAN LEAGUE SCHEDULE FOR 1923

	AT CHICAGO	AT ST. LOUIS	AT DETROIT	AT CLEVELAND	AT WASHINGTON	AT PHILADELPHIA	AT NEW YORK	AT BOSTON
CHICAGO		April 22, 23, 24 July 2, 3, 4, 4, 5 Sept. 25, 29, 30	May 24, 25, 26, 27 June 28, 24, 25, 26 Sept. 3, 3, 4	April 18, 19, 20, 21 June 25, 29, 30-July 1 Oct. 5, 6, 7	June 14, 15, 16, 17 Aug. 10, 11, 12, 13 Sept. 24, 25, 26	June 19, 19, 20, 21 Aug. 6, 7, 8, 9 Sept. 20, 21, 22	June 5, 6, 7, 8 July 28, 29, 30, 31 Sept. 13, 14, 15	June 9, 11, 12, 13 Aug. 1, 2, 3, 4 Sept. 17, 18, 19
ST. LOUIS	April 30-May 1, 2, 3 June 1, 2, 3 Sept. 6, 7, 8, 9		April 26, 27, 28, 29 May 29, 30, 30, 31 Oct. 5, 6, 7	May 4, 5, 6, 7 June 23, 24, 25, 26 Sept. 2, 3, 4	June 9, 10, 11, 12 Aug. 2, 3, 4 Sept. 16, 17, 18, 19	June 5, 6, 7, 8 July 28, 30, 31-Aug. 1 Sept. 13, 14, 15	June 13, 14, 15, 16 Aug. 5, 6, 7, 8 Sept. 20, 22, 23	June 18, 18, 19, 20, 21 Aug. 9, 10, 11 Sept. 24, 25, 26
DETROIT	May 4, 5, 6, 7 July 28, 26, 25 Oct. 1, 2, 3, 4	April 18, 19, 20, 21 June 28, 29, 30-July 1 Aug. 30-Sept. 1, 2		April 22, 23, 24, 25 July 3, 4, 4, 5 Sept. 7, 8, 9	June 5, 6, 7, 8

Are men growing less conservative?

Looks so, for here are about 1700 men's light weight overcoats, mostly the staple oxfords and blacks, which, according to precedent should have sold first.

But they didn't!

So we give these substantial Conservatives a Radical cut!

164 were $40
205 were $45
313 were $50
211 were $55
534 were $60
217 were $65
$28 now.

Also some odds and ends of Winter overcoats.

More were $70 to $90 than were $60 and $65. $45 now.

ROGERS PEET COMPANY

Broadway at 13th St. | "Four Convenient Corners" | Herald Sq. at 35th St. | Broadway at Warren | Fifth Ave. at 41st St.

ADVERTISEMENT.

Live Glossy Hair

Follows use of Cuticura Soap and Ointment. On retiring rub Cuticura Ointment into the scalp, especially spots of dandruff and irritation. Next morning shampoo with Cuticura Soap and hot water.

Sample Each Free by Mail. Address: "Cuticura, Dept. X, 25M, Malden 48, Mass." Sold everywhere. Soap 25c. Ointment 25 and 50c. Talcum 25c. Cuticura Soap shaves without mug.

ADVERTISEMENT.

Loosen Up That Cold With Musterole

Have Musterole handy when a cold starts. It has all of the advantages of grandmother's mustard plaster WITHOUT the blister. You just apply it with the fingers. First you feel a warm tingle as the healing ointment penetrates the pores, then comes a soothing cooling sensation and quick relief.

Made of pure oil of mustard and other simple ingredients, Musterole is recommended by many nurses and doctors. Try Musterole for bronchitis, sore throat, stiff neck, pleurisy, rheumatism, lumbago, croup, asthma, neuralgia, congestion, pains and aches of the back or joints, sore muscles, sprains, bruises, chilblains, frosted feet, colds of the chest. It may prevent pneumonia and "flu." 35c and 65c, jars and tubes.

Better than a mustard plaster

MUSTEROLE
WILL NOT BLISTER
Reg. U. S. Pat. Off.

Kennedy
Cortlandt St.

FINAL CLEARANCE
Men's Oxfords in all leathers
Including Norwegian, and Imported Scotch Grains

700 pairs— $6.95 Formerly $9.00
300 " — 5.00 " 7.50
575 Pairs (Broken Lots) 3.85 Formerly $7
MOSTLY SMALL SIZES

GOULD CLIMBS IN NATIONAL TOURNEY

Defeats Riley Handily in Squash Tennis Match—Coward Plays Cordier Today.

THIRD ROUND FILLED OUT

Dana Wins From Whitlock, Harvard Clubmate, in Great Game, by Scores of 15-8, 11-15, 18-13.

There were sixteen survivors when play was concluded yesterday afternoon at the Crescent Athletic Club in the squash tennis tournament for the national amateur championship. All the third round brackets were filled out. The Crescent A. C. is represented by five survivors, the Yale Club by four, the Harvard Club by three and the Princeton and Columbia University Clubs by two each.

Jay Gould of the Columbia Club, who has a thorny path to travel to reach the semi-finals, but who is expected to surmount the difficulties, disposed of Armin W. Riley, veteran player of the Princeton Club, in the second round with considerable ease and emphasis, the scores being 15—1, 15—5. Gould's hard hitting and excellent placing forced Riley out of range of the ball frequently and the Columbian had all the better of the argument in generalship as well as control. Whenever Gould brought up position and had a chance to set himself for the ensuing shot, a kill resulted. Gould manoeuvered constantly for a place in the centre of the court and numerous lets resulted.

Gould in Fine Form.

The Columbian's nick shots were going well and gave him ace after ace. He won the first game overwhelmingly.

In the second Riley pulled up from a score of 2—10 to 5—10, but could get no farther. Gould will start play this afternoon in the national racquets singles championship at the Racquet and Tennis Club, and after he completes his activities there will oppose his fellow Columbian, Kingsley Kunhardt, in the squash tournament. Provided he wins that match, Gould is due to meet Charles M. Bull Jr., the Crescent A. C. ace. If he reaches the semi-finals his opponent will be either Thomas R. Coward, the present champion, or Auguste J. Cordier, former champion. A busy week shapes up for Mr. Gould.

Coward was not required to play yesterday, benefiting by a default from C. W. Dingee of the Crescent A. C. Dingee's inability to compete was due to an injury to his wrist sustained in a practice match. Coward and Cordier will meet today, and in view of the formers recent illness it is by no means certain that he can come through. Confidently Coward defeats his Yale clubmate by a narrow margin. Cordier's defeated opponent yesterday was Donald Bellows of Crescent, the Yale man winning by 15—8, 15—7.

The feature match of the day was won by Anderson Dana, several times runner-up for the title, from his Harvard Club teammate, Fred S. Whitlock. Dana was hard pressed to win by scores of 15—8, 11—15, 18—13. Tactical skill played a large part in Dana's success, but a spectacular feature of his play was his shooting off his backhand. Dana caught many balls on his left side and well to the rear of his racquet, and not only returned them safely, but sometimes converted them into aces. Whitlock played excellently, and might have staged an upset but for his proneness to hit into the top of the telltale. In his effort to keep the ball low Whitlock overdid the job. He made 21 telltales in the three games to Dana's 9.

Dana Takes Opener.

Dana captured the opening game in ten hands, scoring in every hand except the first three, and holding a safe lead from the fifth hand on. He outplayed Whitlock, five aces to two, in this game, and made six errors to ten. The second game went to Whitlock after thirteen hands. Whitlock led at 6—4 and 8—5. Then Dana, with a run of five in his eleventh hand, ran ahead by a score of 10—9. Whitlock's errors, including three telltales, figured in this run. Dana also led at 11—9, but Whitlock gathered in a fine collection of six points in his thirteenth and took the game at 15—11. Whitlock's accurate and forceful angle shooting won this game for him. He caught Dana repeatedly on low balls around the right-hand corner. Whitlock made ten earned points to two in this game and nine errors to five.

After Dana had finished his eleventh hand in the third game he was leading by 7—2. Whitlock then inserted one of the best runs of the match, to tie the score. All five of his points were clean placements. Two were angle shots, one was a side-wall kill, one ball traveled so fast that Dana could not dodge it, and the fifth ace was earned by beautiful change of pace. If Whitlock could have maintained that pace he would have won, but Dana's defensive work was too strong. Dana finished the game in six more hands, benefiting largely by telltales. Whitlock hit into the telltale off service for the match point. Whitlock outplaced Dana, 10 to 6, in the third game, but made 9 errors to 3. In the match as a whole Whitlock scored 21 placements and one service ace to Dana's 15 placements. The winning margin lay in Dana's greater steadiness and control. Dana made only 14 errors to Whitlock's 28.

Dana will figure in one of the feature matches of today's program when he faces R. Earl Fink of Crescent in the third round.

The point score follows:

FIRST GAME.

Dana .....0 0 0 1 2 3 3 3 3 5—15
Whitlock .....0 0 1 1 1 1 1 1 2 4—11

SECOND GAME.

Dana ..2 0 0 1 1 0 0 1 1 0 1 1 0 1 1—11
Whitlock 0 0 1 1 1 0 1 1 0 1 1 0 1 1—13

THIRD GAME.

Dana ..0 0 0 0 1 0 0 0 1 0 0 0 1 0 0 1 0 0 1 0 0 1—5
Whitlock0 1 0 0 0 1 0 0 0 1 0 0 0 1 0 0 1 0 0 1 0 0 1—11

The summaries:

National Squash Championship—First Round—Fred S. Whitlock, Harvard Club, defeated Yale Stevens, Yale Club, 15—2, 15—6. Second Round—C. W. Fyfe, Crescent A. C., won from William Hand Jr., Harvard Club, by default; H. V. Crawford, Crescent A. C., defeated A. F. Lozer, Princeton Club, 15—17, 15—13; Auguste J. Cordier, Yale Club, defeated Donald Bellows, Crescent A. C., 15—8, 15—6; Thomas R. Coward, Yale Club, won from C. W. Dingee, Crescent A. C., by default; Jay Gould, Columbia Club, defeated Armin W. Riley, Princeton Club, 15—1, 15—5; Anderson Dana, Harvard Club, defeated F. S. Whitlock, Harvard Club, 15—8, 11—5, 15—13.

PROFESSORS TO COMPETE.

Harvard Plans Squash Tournament for Teaching Staff.

Special to The New York Times.

CAMBRIDGE, Mass., Feb. 19.—The Department of Physical Education of Harvard University announced yesterday that a squash racquets tournament for members of the teaching staff will be held, commencing Monday, March 5, with entries closing on the preceding Thursday.

Professors and other members of the teaching staff will be able to get plenty of exercise by entering the meet. It is not the aim of the department to decide a squash racquets champion among the Faculty, but instead to furnish an opportunity for the instructors to meet informally more often.

WIN WOMEN'S DOUBLES.

Mlle. Lenglen and Miss Ryan Take Final at Cannes.

CANNES, Feb. 19.—In the finals of the women's doubles tennis championship, played here today, Suzanne Lenglen and Elizabeth Ryan defeated Mrs. R. Lambert Chambers and Miss MacKay, 6—0, 6—1.

In the final of the mixed doubles Mlle. Lenglen and Baron de Morpurgo, Italy, won from Miss Ryan and Lord Mackenzie, 7—5, 6—4.

Siki and Carpentier Reported Matched for Bout on Sept. 9

PARIS, Feb. 19 (Associated Press).—An agreement has been reached between the managers of Battling Siki and Georges Carpentier, says Le Liberté today, by which the fighters will sign shortly for a match involving the light heavyweight championship of the world, the title which Siki won from Carpentier at their last meeting. The newspaper adds that the fight will take place in the Buffalo Velodrome here on Sept. 9 next at 3 P. M., and will be for twenty rounds of three minutes each, with four-ounce gloves. The fighters, it is said, will receive either 5 per cent. of the gate receipts, or 20,000 francs, in addition to their training expenses, the remainder of the receipts being donated to French charities.

EDGAR APPLEBY IS VICTOR OVER RICE

Amateur Billiard Champion Wins by 300 to 60 in Inter-State Class A Tourney.

Playing in a manner which surpassed anything the tournament has produced since its start last week, Edgar T. Appleby, national and international amateur balkline champion, last night defeated Julian Rice of the Lotus Club, in the fourth game of the Inter-State Class A 18.2 balkline billiard championship tournament at the Recreation Academy in Brooklyn, by a score of 300 to 60. The titleholder completed his string in twenty-one innings, for an average of 14 4-21. He had high runs of 76, 40 and 45. Rice's average was three and he had high runs of 20 and 15.

Appleby, after a poor start which produced only one point in his first three innings, finally got the balls rolling in the fourth, when he gathered his first double-figure cluster. He scored 16 points before missing. The champion trailed Rice in the sixth inning, when the score favored the latter by 37 to 30.

A run of 46 in the seventh inning, however, put Appleby in front, and the champion held the lead thereafter. He had his most consistent streak for play over the eleventh, twelfth and thirteenth innings, when he clicked off 32, 40 and 31 points, respectively. In the eighteenth inning Appleby held the attention of the crowd when he was engaged on his great run of 76 points.

Tonight's game will be between Rice and Jacob Klinger, who defeated Appleby in the champion's first tournament game. The score by innings:

Appleby—1 0 0 18 3 10 46 0 2 9 32 40 31 1 0 5 0 76 7 0 15—300. High runs, 76, 40, 46. Average, 14 5-21.
Rice—1 0 0 6 1 50 0 0 0 0 15 4 6 1 0 2 1 0 0 6—60. High runs, 20, 15. Average, 3.

Billiard Results.

Emmet Crozier carried off second prize in the Brooklyn straight rail championship tournament which closed last night at Lawler Brothers' Academy, Brooklyn, when he defeated Joseph Horusch by a score of 100 to 80. Crozier previously defeated F. Hammer by a score of 100 to 92, thereby tying with Horusch and making the play-off necessary.

In the three-cushion carom handicap tournament, also at Lawler Brothers' Academy, five games were played with the following results: A. Jakobi defeated H. Busch, 25 to 24; H. Kesselman defeated A. Jakobi, 25 to 17, the winner making a high run of 7; Edward Ryan defeated R. Vogel, 25 to 15; Jacobi defeated R. Boorum, 25 to 18, and H. Kesselman defeated R. Vogel, 25 to 16.

D. and A. Gordon, father and son, representing the Lafayette A. C., defeated W. Gardner and G. McCue of the Quentwick A. A. in the final round of the interclub pocket billiards championship tournament at Lawler Brothers' Academy. The score was 75 to 41.

Last night marked the opening of the Manhattan championship three-cushion billiard tournament being conducted at the Recreation Billiard Academy, Manhattan. Only one game was played and this contest resulted in a victory for L. Leeker over J. Van Gelder, 50 to 21. Leeker made a high run of 4, while Van Gelder's best was a cluster of 3. The game went 52 innings. At the opening of the thirty-fifth inning Leeker led Van Gelder 20 to 10 and, although the latter improved his game in the succeeding innings, he could not overcome the victor's early advantage.

A. Isaacs failed in his attempt to concede a handicap of four points to L. Schwartz last night in the amateur handicap three-cushion tournament at Thum's Academy. Isaacs managed to tally 31, but was defeated by a score of 31 to 18 in seventy-three innings. Schwartz's highest run was 4, Isaacs's 3.

A period of consistent scoring stretching over the closing seventeen innings of the game gave Joseph Cosgrove a victory over Clifford Busch last night in the New York State amateur three-cushion championship tournament at Cranfield's Academy, by the score of 35 to 34, in sixty-nine innings. Cosgrove had two high runs of four points each. Busch had two runs of three each.

L. Fisher won two games last night in the Metropolitan Class C 18.2 balkline billiard tournament at the Broadway Academy. He defeated F. Burnham by a score of 150 to 134 in sixty-three innings and J. M. Clements by a score of 150 to 97 in forty-nine innings.

FOWNES IN GOLF FINAL.

Veteran to Play Steese in Pinehurst Annual Seniors'.

Special to The New York Times.

PINEHURST, N. C., Feb. 19.—H. C. Fownes of Pittsburgh, veteran member of the Oakmont Country Club, and R. C. Steese of Youngstown, Ohio, will meet in the final of the annual seniors' tournament at Pinehurst tomorrow.

"Pop" Fownes, playing against C. L. Becker in today's semi-final round, went out in 39, registered three 4s in the first nine holes, was 5 up at the turn, and won the match by 6 and 5.

R. C. Steese went around in 47, 40—87, against Arthur S. Higgins of St. Andrew's, winning by 2 and 1. C. B. Hollingsworth of Greensburg, Pa., and George W. Statzell of Philadelphia were the survivors in the second eight. Hollingsworth, opposed by R. H. Hunt of Worcester, came through by a margin of 4 and 3.

HENEY DEFEATS THOLFSEN.

Wins Met. A. A. U. Handball Championship in Final Match.

Joseph Heney of the Brooklyn Handball Club won the Metropolitan A. A. U. four-wall-court hard-ball handball championship last night when he defeated Trygve Tholfsen, unattached, in the final match of the title tournament at the Central Y. M. C. A., Brooklyn, in three straight games. The scores were 21—18, 21—4 and 21—0. In the play-off of the tie for third medal Owen Brady, Pastime A. C., defeated Joseph Lynch, Central Y. M. C. A., 18—21, 21—4, 21—17.

BOXING BOUTS TONIGHT.

Pioneer A. C.—Jack Delaney vs. Italian Joe Gans; Jack Taylor vs. Andy Jackson. Both twelve round bouts.

Fifteenth Infantry Armory—Sandy Taylor vs. Jack McVey, twelve rounds; Edwin Riley vs. Joe Thomas, ten rounds.

Forty-seventh Regiment Armory, Brooklyn—Tarzan Larkin vs. Soldier Jones; Tommy Jackson vs. Freddie Clarke; both eight-round bouts.

League Hockey Game Here Tonight

The game in the United States Amateur Hockey Association between St. Nicholas and the Victorias of Boston, originally announced for tomorrow, will be played tonight instead at Iceland Rink. In their previous meeting St. Nicholas and the Victorias played a 1 to 1 tie.

DR. ROSCOW WINS NATIONAL CUE TITLE

Baltimore Amateur Beats Mathews in Play-Off of Tie for Class B 18.2 Honors.

EASY VICTOR BY 200-93

New Champion Averages 9 11-21 and Runs Out in 29 at Amateur Billiard Club.

FINAL STANDING IN NATIONAL CLASS B TOURNEY.

	W.	L.	H. R.	R.	Av.
*Dr. Roscow	3	1	71	11	13-17
*O. F. Mathews	3	1	84	6	34-51
J. E. Beardsley	3	2	23	3	8-39
C. J. Steinbegler	3	2	34	5	4-24
J. E. Johann	3	4	55	5	4-51

*Won play-off against Mathews, 200 to 93.

Displaying a brand of billiards seldom seen in amateur play, Dr. Richard Roscow of Baltimore last night won the national Class B 18.2 balkline billiard championship in the play-off of the tie for first place at the Amateur Billiard Club. The Maryland player made a run-away of his match with Charles P. Mathews of Brooklyn, who tied with him at the completion of the regular tournament which closed last Thursday night. The score was 200 to 93. Dr. Roscow concluded the game with an unfinished run of 29 in the twenty-first inning, giving him an average of 9 11-21. Mathews had an average of 4 13-20.

In the gallery that watched the play-off were many prominent billiardists of the city all of whom were loud in their acclaim of the winner, many of them asserting that the time is not far removed when he will be at the top of the Class A field. It marked his first national championship in the four years he has been playing the balkline game.

Dr. Roscow's execution against Mathews was almost perfection itself. He had six runs of double digits in addition to his final run, which gave him his victory and the championship. His first cluster came in the third inning, when he ran 13. In the ninth he clicked off 20 points before missing, and he followed this up with a run of 21. His best exhibition, however, came in the sixteenth and seventeenth innings, when, by careful and delicate nursing of the ivories with an occasional draw, which is his main asset, together with a wonderful judgment of angles and position play, he totaled 66 points, 28 in the sixteenth inning and 38 in the following session. In the nineteenth inning he ran off 14, and two innings later came his winning run.

Mathews Nervous at Start.

Mathews, who was plainly nervous at the start of the game, had only four two-figure runs, one of 23 in the eighteenth inning, two of 14 and one of 12.

During the late innings of the game Mathews showed considerable improvement, but his late start militated against him and gave the Baltimore player too great a lead for him to overcome. After winning the bank, Dr. Roscow missed his opening shot, giving Mathews a chance to run 5 before he missed, with the balls widely separated. A long draw gathered the ivories together for Dr. Roscow, and he quickly overcame Mathews's lead. From then on he forged steadily ahead. Mathews getting six consecutive ciphers, which left him with only 5 points at the end of the seventh inning, while the Baltimore player had brought his total up to 37. After running 6 and 8, Mathews was again left a hard shot. Dr. Roscow leaving the balls widely separated, after missing a thin cut shot in the tenth inning. This gave the Baltimore player a lead of 65 points, the score then being 84 to 19.

For the next five innings, however, Dr. Roscow counted only 9 points, drawing blanks in the twelfth, thirteenth and fourteenth innings. He turned the hundred mark in the sixteenth inning, when he inserted his run of 23, failing to count on his twenty-fourth shot, when he missed the second ball in trying to get the ivories out of balk. This brought his total up to 116 points. Mathews in the meantime having raised his total to 52.

Baltimore Player Applauded.

In the seventeenth inning, however, the Baltimore player gave proof of his ability both as a shotmaker and in nursing the balls. After running 9 he drew applause with a kiss shot off the red ball, which was frozen to the cushion. He went around three cushions for his eleventh, and executed a difficult masse for his eighteenth. Most of his points during the run were gathered along the foot and side rails, but after counting 4 he miscued.

It required only two shots for Dr. Roscow to get the balls into position for his closing run. After running 11, the Baltimore player found the balls lined up, but he counted with a masse which left the ivories frozen. Starting from the spot, he gathered the balls at the head of the table and ran out his total.

The score by innings:

Dr. Roscow—0, 5, 15, 5, 5, 0, 1, 5, 20, 21, 2, 0, 0, 0, 7, 23, 38, 5, 14, 0, 29. Total, 200; average, 9 11-21; high runs, 38, 29, 23, 21, 20.
Mathews—3, 0, 0, 0, 0, 0, 0, 0, 5, 0, 14, 0, 1, 12, 0, 1, 3, 0, 2, 2, 14. Total, 93; average 4 19-20; high runs, 23, 14, 14, 12.

WOMEN GOLFERS MAP OUT FULL PROGRAM

Westchester-Fairfield Association Plans Series of Team Matches for Season.

Although the tournament dates were not decided on at the meeting of the members of the newly-formed Westchester-Fairfield County Women's Golf Association at the Hotel Biltmore yesterday, Mrs. R. C. Holston, Chairman of the Tournament Committee, has mapped out an ambitious program for the coming season.

Mrs. J. J. Thomson of Siwanoy, who is the team Captain, announced plans for a series of at least three team matches between the Westchester and Fairfield County women during the year, each team to consist of fifteen players. There will also be several matches arranged for the Westchester women and likewise for the Fairfield County players, the object being to get the players used to match play. There are to be several other competitions during the season, including the championship. At present the Handicap Committee is working out a handicap list.

MANHATTAN FIVE WINS.

Defeats Cathedral College Team by Score of 41 to 32.

Manhattan College's basketball quintet annexed its second straight victory last night when it defeated the Cathedral College five at High Bridge Lyceum by a score of 41 to 32. The triumph gave Manhattan its eleventh victory out of the last twelve games in which the team participated. The Manhattan players held the lead practically from the start. At the end of the first half the ultimate winners were in front by 19 to 13.

The line-up:

MANHATTAN (41).		CATHEDRAL (32).
G. Meenan	R.F.	Donovan
O'Melia	R.F.	Daly
E. Meenan	C.	Scallon
Sullivan	R.G.	Richardson
Mulligan	L.G.	Quinn

Goals from field—O'Melia (7), G. Meenan (5), Mulligan (6), Dunne (2), E. Meenan, Quinn (4), Daly (5), Scallon (2), Richardson (2), Reagan, Donovan. Goals from foul—G. Meenan (5), Donovan (5), Reagan (5).

Substitutions—Manhattan: Dunne for E. Meenan, E. Meenan for Dunne, Dunne for E. Meenan. Goals for C. Meenan, Ward for Manila Cathedral; Reagan for Donovan, Donovan for Reagan.

Referee—Frank Brennan, St. Francis College. Time of halves—20 minutes.

Western Conference Wrestling Is Under Fire as Effeminate

CHICAGO, Feb. 19.—Wrestling in the Western conference was under fire today. Elmer E. Jones, director of the School of Education at Northwestern University, in a statement today attacked the conference rules governing wrestling bouts, and asserted that "there is no chance now for a display of skill," and charged "college wrestling has become effeminate."

"Wrestling in the conference is a dead sport," he declared. "The man who rides the other fellow longer is the winner, no matter how poor a wrestler he is."

MIMATTI NOSES OUT IMP BY 7 SECONDS

Capt. Fink's Iceboat Captures First Race for the Shore Cup at Long Branch.

Special to The New York Times.

LONG BRANCH, N. J., Feb. 19.—Captain Elisha W. Price's Imp, winner of the Commodore's pennant of the Long Branch Iceboat and Yacht Club, was nosed out by seven seconds by Captain Benjamin Fink's Mimatti in the first race for the Shore Cup today.

Captain Price got away last with the Imp, but was in the lead on the fourth lap. The weather was squally, the yachts being in the air a good portion of the time, thus affording thrills for the spectators. The Princeton broke one of her stays after rounding the home stake and withdrew.

The race home between the Imp and the Mimatti was exciting, the latter crossing the line in 39:31, just seven seconds ahead of the pennant winner, with the Snowflake third, 27 seconds away.

The summary:

SHORE CUP.

15 miles. Shallow Point Course. Start, 2:50:10.

Yacht.	Finish. H.M.S.	Elapsed Time. M.S.
Mimatti	3:31:41	39:31
Imp	3:31:48	39:38
Snowflake	3:32:15	40:05
Ours	3:32:41	40:31
Ingenue	3:32:51	40:41

Princeton broke down after passing home stake; withdrew.

OWNERS AND CREWS.

Mimatti, Captain Benjamin Fink; sailed by Emmett Van Brunt and Edward Radcliffe.

Imp, Captain E. W. Price, assisted by Leon Price.

Snowflake, Captain Nate Buyers, assisted by Charles Blair.

Ours, Edwin Fiedler, sailed by Frank and Irving Van Brunt.

Ingenue, Captain Fiedler; sailed by George Van Brunt and Henry Millus.

Princeton, Captain Frank Johnson, sailed by William Duryea and Garrett Johnson.

SCHWANEKAMP SKATES TO ONE-MILE VICTORY

Starts From Scratch and Wins Ice Carnival Handicap—Searles Takes Class B Event.

Raymond Schwanekamp of the Morningside A. C. scored a victory from scratch last night in the one-mile Class A handicap ice skating race which featured the skating carnival at the 181st Street Ice Palace.

Schwanekamp, gaining the lead three laps from the finish, held the van position to the end of his journey, despite a spirited bid for victory by Samuel Goldberg of the Tremont Skating Club on the closing lap. Schwanekamp finished inches ahead of Goldberg, who had a handicap of ten yards. The time was 3:21 2-5. Wes Becker of Iceland, metropolitan indoor champion, was the other scratch starter in a field of nine, but could not break through the ranks of handicap skaters.

E. E. Searles, aided by a handicap of fifty yards, skated to victory in the one-mile Class B handicap event, finishing with a margin of about two yards over R. Kline of the Orange A. C., who started off the 35-yard mark. Searles scored his victory in 3:33 2-5.

The summaries:

One-Mile, Class A Race; Handicap—Won by Raymond Schwanekamp, Morningside A. C. (scratch); Samuel Goldberg, Tremont Skating Club (10 yards); second, Horace Potter, 181st Street Ice Palace (15 yards), third. Time—3:21 2-5.

One-Mile Class B Race; Handicap—Won by E. E. Searles, unattached (35 yards); R. Kline, Orange A. C. (35 yards); second; E. Langemeyer, unattached (50 yards), third. Time—3:33 2-5.

One-Quarter Mile Race; Novice—Won by H. Bury, unattached; A. Berube, unattached, second; J. Pearce, unattached, third. Time—0:59.

One-Quarter Mile Race for Women; Novice—Won by Miss Isabelle Yorke, unattached; Miss Mary Gardner, unattached, second; Miss Alice Kravit, unattached, third. Time—1:07.

BOATS PLACED FOR SHOW.

Big Cruiser Arrives for National Exhibition Opening Tomorrow.

The work of placing the exhibits for the eighteenth National Motor Boat Show, which will open at 7 o'clock tomorrow evening in the Grand Central Palace, began yesterday, following the arrival of the big sixty-foot Elco cruiser, which had to be placed in position before the smaller exhibits could be arranged.

The big craft had to be landed on the east side of Manhattan Island this year because it is so much larger than any exhibits at previous shows and would not clear either the Ninth or the Sixth Avenue elevated structures. The craft was lifted from the lighter on which it arrived by a huge crane and was then transported to the Palace on an extension truck drawn by ten horses.

YALE FIVE IS VICTOR.

Ells Defeat Wesleyan Basketball Team, 29 to 18.

Special to The New York Times.

NEW HAVEN, Conn., Feb. 19.—Yale tonight defeated Wesleyan at basketball, 29 to 18, leading throughout and ending the first half with a lead of 17 to 4. The visitors braced in the second, outscoring the Elis, who used substitutes freely.

The line-up:

YALE (29).		WESLEYAN (18).
Pite	R.F.	Conway
Suleman	L.F.	Robison
Conklin	C.	Moore
Haas	R.G.	King
Giulitz	L.G.	Fricke

Goals from field—Yale: Suleman (5), Pite (3), Conklin (3), Haas. Wesleyan: Robison (2), King, Fricke. Goals from foul—Moore 10 out of 12, Suleman 8 out of 14, Pite 2 out of 5, Neale 1 out of 2.

PASSAIC WINS ITS 109TH.

Defeats Greenwich High School Five by Score of 71 to 27.

PASSAIC, N. J., Feb. 19.—Passaic High School today won its one hundred and ninth consecutive game in four years, defeating the Greenwich (Conn.) High School basketball team by the score of 71 to 27. Despite the absence of Kessler, one of the regular players, who is ill, the team continued to score heavily from the beginning with Fashman substituting for Kessler, making five field baskets.

Wisconsin Five Wins Again.

MADISON, Wis., Feb. 19.—Wisconsin's basketball team continued to play a winning game, and tonight defeated Michigan in a Western conference game, 10 to 11.

JOE MOORE GAINS LEAD AT MONCTON

New York Skater Piles Up 70 Points in Canadian Maritime Ice Championships.

MONCTON, N. B., Feb. 19.—Joe Moore, New York speed skating star, piled up a big lead in the first day's events of the Canadian maritime ice championships today, winning both the half-mile and mile events and placing third in the 220-yard dash.

Moore's total of 70 points was more than double that of Charles Gorman of St. John, N. B., who finished with 30 points as a result of his victory in the 220-yard event.

Point scores of other contestants were: Alfred Nuhfer, Johnson City, N. Y.; Roy McWhirter and Edward Reid, both of Chicago, 20 each; Valentine Bialla, Lake Placid, N. Y., and Herman Perlberg, Cleveland, 10 each.

Charles Jewtraw, Lake Placid flash, sprinted to a new world's record of 15 1-5 seconds for 200 yards in an exhibition race, but did not take part in the championship events. Jewtraw's time was three-fifths of a second faster than the record he created last week at St. John, where he won the international outdoor title.

The summaries:

Half-Mile Senior, Final—Joe Moore, New York, first; McWhirter, Chicago, second; Bialla, Lake Placid, third. Time—1:28 1-5.

Women's Senior 220-Yard Final—Rose Johnson, Chicago, first; Mrs. Fred Bell, Moncton, second. (Only two starters.) Time—0:22 2-5.

220 Yards, 16-Year-Old Class, Final—J. Sheffield, Lake Placid, first; McKenzie, Lake Placid, second; A. Belger, St. John, third. Time—0:29 4-5.

220 Yards, 10-Year-Old Class, Final—Shea, Lake Placid, first; Logan, St. John, second; Comeau, Moncton, third. Time—0:33 2-5.

220 Yards, Senior, Final—Charles Gorman, St. John, first; Nuhfer, Johnson City, second; Joe Moore, New York, third. Time—0:19 1-5.

220 Yards, 14-Year-Old Class, Final—Vowles, St. John, first; Parody, Lake Placid, second; Dean, St. John, third. Time—0:21 2-5.

One Mile, Boys Under 16 Years, Final—C. Parody, Lake Placid, first; J. Sheffield, Lake Placid, second; C. McKenzie, Lake Placid, third. Time—3:18 4-5.

One Mile, Senior, Final—Joe Moore, New York, first; Edward Reid, Chicago, second; Herman Perlberg, Cleveland, third. Time—3:08 2-5.

T. N. T. IS DOUBLE ICE YACHT VICTOR

Defeats Whim Twice in Challenging Trials for American Third Class Pennant.

Special to The New York Times.

RED BANK, N. J., Feb. 19.—Delford and Frederick Fisher's speedy ice yacht T N T won both races this afternoon on the North Shrewsbury, but was closely pressed in both events by Henry Applegate's Whim. Charles Burd's Pick-Up was third in the first race and fourth in the second, George W. Bray's Daisy being third in the latter contest. T N T beat the Whim by 50 seconds in the first race and by 35 seconds in the second.

These were trial races to pick the challengers for the American and State championship third class pennants. Two of the boats not yet picked will be taken over to the Long Branch Ice Yacht and Boat Club's course on Wednesday. The first championship race is scheduled for Thursday afternoon at 2:30 o'clock.

Thomas T. Brown's Say When did not start today, as Floyd Brady, the skipper, was unable to sail the craft. She will start in the two races tomorrow. The Regatta Committee will make a selection tomorrow night of the two boats to compete in the championship races.

Vice Commodore James Hubbard was the starter in today's races, which were sailed in a moderate west northwest breeze.

ADVERTISEMENT.

Send 10c with coupon for trial tube of Stacomb. See what it does.

For Unruly Hair

Millions now use Stacomb

There was a time when men with unruly hair could not correct this fault to an otherwise well dressed appearance.

Now they overcome it with Stacomb, made for fractious hair.

They simply apply it in the morning and the hair stays neatly combed all day—in keeping with the neatness of their clothes and shoes.

So great is the need for aid like this and so effective is Stacomb that it is the fastest selling product ever made for the hair.

Learn why so many use it. See how it controls your hair, no matter how unruly.

The Natural Way

Stacomb controls the natural way, through natural beneficial oils.

The scalp absorbs these oils, so Stacomb shows only in a neatly combed effect, leaving the most dry and brittle hair naturally soft and lustrous.

Neatly combed hair is a business asset that no one should overlook.

Men, women, children—all find Stacomb makes their hair stay combed—even after the hair has just been washed, because it replaces the natural oils washed out.

Ask your barber for a Stacomb Rub.

At all druggists. (Not a liquid.)

Stacomb
Makes the Hair Stay Combed

Standard Laboratories, Inc., Dept. 109, 750 Stanford Avenue, Los Angeles, California.

For Sale by all Drug Stores, Dept. Stores and Barber Supply Dealers.

Please send me trial tube of Stacomb for which I enclose ten cents.

Name.....
Street.....
City.....State.....

Standard Laboratories, Inc.
Dept. 109
750 Stanford Avenue
Los Angeles, California

Havana Tobacco at its best ~~

Robt. Burns Cigar is Full Havana Filled

STAPLES
10c straight
Box of 50—$4.75

PERFECTOS
2 for 25c
Box of 50—$6.00

General Cigar Co.
NATIONAL BRANDS
New York City

INVINCIBLES
15c straight
Box of 25—$3.50

The New York Times

"All The News That's Fit to Print."

Published Every Day in the Year by THE NEW YORK TIMES COMPANY.

ADOLPH S. OCHS, Publisher and President
B. C. Franck, Secretary.

OFFICES: TELEPHONE BRYANT 10001.
TIMES BUILDING.....Times Square
TIMES ANNEX..434 St. w. of Broadway
DOWNTOWN.....7 Beekman Street
PARK STREET.....164 Broadway
HARLEM.....137 West 125th Street
BROOKLYN.....369 Washington Street

BUREAUS.....2,014 Third Avenue

WASHINGTON.....717 Albee Building
BOSTON.....120 Boylston Street
PHILADELPHIA.....1303 Tribune Building
ST. LOUIS.....401 Globe-Democrat Building
DETROIT.....706-4 Ford Building
SAN FRANCISCO.....742 Market Street
LOS ANGELES.....11 Times Building
LONDON.....12 Salisbury Square, Advertising 89-94 Chancery Lane and 125 Pall Mall
PARIS.....Au Matin, 6 Boulevard Poissonnière; Le Rentier, 172 Advertising, 24 Blvd. des Capucines and 5 Rue Lamartine, Dema.
ROME.....Palazzo Ginnetti, Corso Umberto 481
BERLIN.....11 Jaegerstrasse W. 8
BUENOS AIRES.....Avenida de Mayo-550

SUBSCRIPTION RATES

(Entered as second-class mail matter.)

Two Cents a copy in Greater New York. Three Cents within 200 miles; Four Cents elsewhere. Sunday, Five Cents in Manhattan, Bronx and Brooklyn; Ten Cents elsewhere.

By Mail, postage paid. One Year. Six Mos. One Mo.
Daily and Sunday...$12.00 $6.00 $1.00
Daily only.....10.00 5.00 .85
Sunday only.....4.00 2.25 .45
Sunday only, Canada.6.00 3.25 .55
*One week, 35c. †One week, 30c.

Foreign Rates

Daily and Sunday...$26.00 $13.30 $2.40
Daily only.....17.40 8.70 1.45
Sunday only.....9.75 5.12 .86
Binder, Picture Section, for 26 issues, $2.50.

AUXILIARY PUBLICATIONS

ANNALIST (Monday); per year, $3; Canada, $3.50; foreign countries, $4. Binder, 26 issues, $1.50.

THE NEW YORK TIMES BOOK REVIEW (Weekly), per year, $1; Canada, $1.50; other countries, $2. Binder, 52 issues, $1.50.

TIMES MID-WEEK PICTORIAL (Thursdays), one year, $2; Canada, $2; other countries, $3.50. Binder, 52 issues, ½ leather, $3.50; cloth, $1.50.

CURRENT HISTORY MAGAZINE, 1 yr.(12 issues). $3; Canada, $3.50 (foreign $4). Per copy, 25c.

THE NEW YORK TIMES INDEX (Quarterly). full cloth, per copy, $3; per year, $12.

TIMES WAR VOLUMES—20 volumes—Illustrated—cloth, $45.83; ½ leather, $70; full leather, $95.

HISTORY OF THE NEW YORK TIMES—1851-1921. U. S. and Canada, $3 (foreign, $3.25).

The Associated Press is exclusively entitled to the use for republication of all news dispatches credited to it, or not otherwise credited in this paper, and also the local news of spontaneous origin published herein. All rights of republication of all other matter herein are also reserved.

NEW YORK, TUESDAY, FEB. 20, 1923.

GERMANY AMPLY WARNED.

We have been driven to take strong action not merely by the fact that Germany has defaulted, but by her general attitude toward the whole question and by the growing indication that Germany did not intend to carry out her obligations. She is making excuses not merely for delay but for avoidance.

Who said this? Not a French Prime Minister, neither BRIAND nor POINCARÉ, but the British Prime Minister, Mr. LLOYD GEORGE. He said it in the House of Commons on May 5, 1921, just after the Supreme Council had delivered an ultimatum to Germany. While reducing Germany's total liability for reparations, the ultimatum notified the German Government that unless it accepted the terms and promised to carry them out, together with all the unfulfilled portions of the Versailles Treaty, the Allies would forthwith occupy the Valley of the Ruhr and take any military or naval measures that might be required. This was the "strong action" to which Mr. LLOYD GEORGE referred and which he justified up to the hilt. As a matter of fact, the mere threat brought Germany to book. On May 10, 1921, the German Government submitted to the terms of the ultimatum.

This did not mean that Germany ceased to default on her obligations. Subsequent concessions were made to her, and still she persisted in the course of making excuses, not for delay but for avoidance. Is it strange that the French lost all faith in German promises? Or is it surprising that when, last month, the British Government declined to do what it had said that it would do two years earlier, France should have decided, jointly with Belgium and Italy, to carry out the forcible measures with which Germany had been many times threatened?

One may pass over the huge inconsistency of Mr. LLOYD GEORGE. He is now horrified at the resort by the French Government to that strong action which he was the first two years ago to urge and to defend. But it surely is not possible longer to maintain that Germany had not received due and repeated notice of what would happen to her if she continued in default. Wise or not, and whether it prove fruitful or unproductive, the French occupation of the Ruhr is simply in line with an allied policy steadily held before the eyes of Germany, and by which she could not say that she was taken unawares.

THE LONG VACATION.

President HARDING is a prudent as well as amiable shepherd of the people. He has done everything in his power to induce the country and the Senate to look lovingly upon his ewe lamb, the Ship Subsidy bill. But the country is cold, and there seems to be no way of bringing the bill to a vote in the present Senate. In the next Congress the progressive-radicals will hold the balance of power in both houses. To call a session of that Congress would not only invite disaster for his favorite scheme but gratify his most persistent nominally Republican adversaries.

Hence Mr. HARDING sees that it would be useless to call a session of the new Congress. He knows, moreover, that people generally who want to be allowed to make a living yearn to be delivered from Congress, from the restless, disturbing activities of politicians whose principal pleasure and business it is to make trouble. A relief from that sort of thing is something to be grateful for. For at least nine months after March 4 business will not be harried by the demagogues and Presidency-hunters at Washington. Fortunately, too, the long recess is not to be occupied by Federal investigation into the railroads. For nine months they will be allowed to exist without any new collection of official busybodies and interferers trying to tell and teach them their business.

In less than two weeks the word-factories at Washington will be shut up; and they will keep shut up till December. That means money in the pockets of American citizens not engaged in the non-productive industry of talking politics. Even Senator LA FOLLETTE and his little band of brothers of confusion will but cry out in the desert while no man regardeth them. Thrice welcome silence! We can't believe that the President means to break it by making political speeches on his way to Alaska, if he has the good luck to go there next Summer. If he is to break the blessed silence to which he consents it should be with pleasant, non-partisan addresses. Why shouldn't he let everybody like him? Most of us like him better for giving business a breathing space.

THE WARD'S ISLAND TRAGEDY.

It had long been known that if the Manhattan State Hospital on Ward's Island caught fire there might be a terrible loss of life. The building was old and inadequate for its purpose. It was overcrowded. The protection against fire was deficient. The fire-fighting organization for the whole island consisted of only eleven men, and they had an antiquated equipment to work with. Moreover, they performed routine services of other kinds, and in case of an alarm would have to run from different parts of the island to the firehouse. It was certain that they would not be able to cope with a serious fire. Accordingly, there had been an understanding with the city authorities that if one occurred the steamer John F. Brennan would bring reinforcements from the East Twenty-sixth Street pier. Dr. HEYMAN, Superintendent of the hospital, often said that life on Ward's Island was a constant vigil against fire. It was a case of the State unequal to its responsibility, unprepared to protect the unfortunate inmates of the hospital and its employés.

On Sunday morning before daylight fire started in the west wing of the building, and the top floor was ablaze before the island firemen could respond to the alarm. Despite the efforts of the attendants, twenty-two of the violently insane were burned to death and three of the attendants also lost their lives. The surprising thing is that the casualties were not heavier. The cause of the fire is given as a break in the electrical wiring. City firemen did reach the island in time to take part in the rescue work, but they crossed in small boats and with hastily picked-up equipment.

The responsibility for the failure to provide a fireproof building for the insane must be assumed by the State authorities. They had warning enough. The question of improving the conditions on Ward's Island often came up, but there was procrastination. The truth is that Ward's Island was neglected. Superintendent HEYMAN says that again and again he brought the fire risks to the attention of Governors and Legislatures, but ineffectually. Only last week application was made to Governor SMITH to do something. What must now be done is to build fireproof hospitals for the insane. Appropriations should be made without delay.

A PERSECUTED REALTOR.

Acting District Attorney PECORA loves to write letters. Mr. BRACKETT of Saratoga loves to answer them. The interchange of acuteness is doubtless agreeable to the contestants and amusing to the public. Still, it may strike lovers of fair play that it is unjust to Mr. BRACKETT's client, Mr. WILLIAM H. ANDERSON, for Mr. PECORA continually to spread before the public ex parte accounts of the answers and refusals to answer of that worthy, of whom the world, the flesh and the devil are conspiring to make a martyr.

Is there a subtler moral casuist, a more competent lay chaplain to the forum of conscience, than Mr. BRACKETT? He sees no reason for disclosing the names of the persons among whom the beggarly sum of $24,700 was distributed, "for proper league purposes." Mr. ANDERSON gave his pledge that the secrecy of the recipients of those wages of righteousness should be respected. "Mr. ANDERSON cannot decently violate" that pledge, says his counsel, a sound ethical philosopher. With a curiosity that seems almost perverse, Mr. PECORA is continually trying to drag the secret from the Superintendent's close bosom.

Mr. ANDERSON has been in the anti-saloon business since 1900. Should he be expected to keep trivial, fond records of his continuous campaign against the forces of evil? The work speaks for itself. Out of the ocean of publicity is he to pick out the particular waves? He trusted nobody but himself, not even a bank. He directed his directors. They trusted him. They trust him still. Shall the rest of us not trust him? Mr. PECORA's intentions are excellent, but, as CHARLES LAMB said, "Rake not into the bowels of unwelcome truth to save a halfpenny." Mr. ANDERSON acted upon the motto of those two celebrated Wets, KEATING and FITZGERALD, "Ah! take the cash and let the credit go."

Where did he get the cash? Well, he got it in Maryland from certain investments, mainly realty transactions. From these he made $24,700 and upward. He said, according to the Devil's Advocate:

> That he could not give me the location, even as to county or State, of any parcel of realty involved in any such investments; that he could not refer me to any public records showing the realty transactions from which in large part he had derived the profits; that he had no written data which would enable him to give any of the details of any such investment; that said investments were made for him and for his exclusive benefit by a friend whom he knew in Baltimore; that these investments were made by such friend in Mr. ANDERSON's behalf with funds furnished exclusively by his friend, and that all of the profits therefrom were given by his friend to Mr. ANDERSON; that not a dollar of such profits was paid to him in the form of any bank checks or drafts, but that all of such profits as they were derived from time to time from such investments were paid to him in currency; that he did not deposit any of these profits in his existing bank account, but kept such currency in a safe in the office of the league.

Mr. ANDERSON'S succinct and clear account of his success as a proxy realtor in Maryland is corroborated collaterally by the Rev. Dr. BURRELL'S statement the other day. It came to Dr. BURRELL'S knowledge as Chairman of the Anti-Saloon Board of Directors that "Mr. ANDERSON had been spending out of his own pocket to put the 'Anti-Saloon League' on the map,' and that in so doing he had mortgaged his home." The ideal realtor! Real estate, foreign or domestic, seems to have a singular charm for our great idealists. Mr. ANDERSON made fortunate adventures in it, through a friend, in Maryland. The late Inspector ALEXANDER S. WILLIAMS was even more prosperous in his incursions into real property in Hakodate, Japan.

GETTING THROUGH THE COAL TROUBLES.

No one will seek to minimize the reported distress here and there in scattered towns, with some deaths, due to lack of coal. They are pitiable, but are exceptional. On the whole, the country has got through the Winter surprisingly well—better than seemed possible. Hardships due to the coal shortage lie at the door of the miners who forced a deficiency of 41,000,000 tons of the year's supply of anthracite.

Their accomplices were the railway strikers, who did their utmost to hamper the railways in carrying coal to the freezing. Both classes of strikers deserve all they earn, and are within their rights in seeking to get fair compensation. But both made themselves enemies of the common welfare by the methods which they took to enforce unjust demands. That is an ugly phase of collective bargaining turned into collective blackmail against both employers and consumers. The striking miners raised the cost of whatever is produced from coal, and started an inflation of costs which will take crumbs from the mouths of those needing the cheapest food. The railway strikers fought and lost on the basis of increasing rail wages by compulsion of waste of resources by railways. The interruption to the delivery of coal due to the rail strike is a wrong by labor to all.

Accepting the current reports of suffering at their face, there are compensations. Only a few communities and an inappreciable fraction of the population have been hard hit. Industries were not damaged. No public utility has been permanently crippled. The worst is past. Not until the days shorten again will there be a return of the danger of freezing in another Winter. The decision whether to fight or support the anthracite coal strike which may result from the approaching negotiations should be made on larger public grounds. Cases of distress, however pitiful, do not greatly affect the situation as a whole. And looking back to what was feared last October, the work of distributing coal done by the railroads and the fuel administrators seems astonishingly efficient.

THE NEW "WAR."

There has been fighting in the neutral zone between Poland and Lithuania, following the Polish occupation of the half allotted to Poland by the Council of the League of Nations. This is about as much as we know at present. The hundreds of casualties reported by the Lithuanian Legation in Paris have not been confirmed from any other source, but the expected conflict has occurred. At this end of the cable readers can take their choice according to their sympathies. The Lithuanians say that the Poles came in with masses of troops, occupied not only their own part of the zone but sections of that allotted to Lithuania, and even overflowed into old Lithuanian territory. The Poles have had little to say in the last day or so, which may reasonably be regarded as a symptom that the fighting was not so serious as reported. But before the occupation took place they announced that Lithuanian regular troops were in force just beyond the neutral zone, ready to assist the guerrillas in the zone itself when the Polish police came in.

It is no doubt hard to keep within the exact limits of a strip which at some points is only a mile and a half wide, especially if somebody is shooting at you from behind a tree twenty feet on the further side of the boundary. But in the confusion of stories about this skirmishing it ought not to be forgotten that when the League Council divided the neutral zone the Lithuanian delegate said that his country would resist by force Polish occupation of any part of it. Lithuania now announces an appeal to the League against the force used by the Poles.

It remains true that Lithuania cannot afford a war without assurance of Russian support, and there is no evidence that Russia wants a fight just now. According to Marxian ways of thinking, the rest of Europe is going to be ruined by the operations on the Ruhr, so that it will explode in revolution. The Russians, from their own point of view, have little to gain by premature interference, even if their railroads were in condition to permit the movement of their armies. They may have supplied Lithuania with a little money, as apparently they have supplied the Communists in the Ruhr. They are almost certainly not going to go to war with Poland in support of Lithuania; though since Lithuania, too, is a wicked bourgeois republic, the statesmen of Moscow may be perfectly willing to provoke her into a hopeless war which would at least mean much trouble and expense for Poland.

The Sun's correspondent in Berlin has been telling "the universe for several days that Czechoslovakia and Poland are getting ready to form a new "eastern front," to occupy Eastern and Southern Germany by way of helping along the French in the Ruhr. These predictions, like those of the end of the world, have not yet come true, but may some day. One can only say that there is as yet no visible evidence that they are going to come true, nor have even the reactionary circles in Berlin which are most vigorously spreading the story attempted to set forth any advantage which Poland and Czechoslovakia might gain by taking a step which even from the French point of view is unnecessary.

COPERNICUS.

The whole world should observe along with the Poles the birthday of COPERNICUS, and should continue to celebrate the 19th of February in his memory so long as the earth swings in its orbit; for what this boy, born 450 years ago yesterday, and christened NICHOLA KOPPERNIGK, son of a native of Cracow, conceived as the order of the universe is "the capital event of modern thought." By it mankind's outlook on the universe has been fundamentally changed. The young KOPPERNIGK was a student in the University of Cracow the year in which COLUMBUS discovered America, giving himself to mathematical science and painting. He afterward studied law and attended mathematical lectures in Bologna and still later studied music in Padua and took his degree in canon law in Ferrara. He then devoted his medical skill to the service of the poor, his economic knowledge to the reform of the currency in the Prussian provinces of Poland, and his astronomical genius to the development of a new cosmic theory which has come to bear his name.

It was while he was in the midst of such studies and ministries that the name "America" was first given by others to the fringe of this continent and graven on a map published at St. Dié, at the foot of the Vosges Mountains, in Southeastern France. Our continent was thus christened under the Ptolemaic geocentric system. But our national life made its beginnings under the Copernican system and had from the first a "shuddering sense" of physical immensity. It is inconceivable that this new physical conception has not mightily affected man's social and religious conceptions, and especially those of Americans. With the enlargement of the universe under it, and the accompanying diminution of the relative size of the earth—made still smaller by man's improved means of communication—we no longer picture our planet as a flat area divided into exclusive, provincial or national strips spanned by a Ptolemaic sky. We find ourselves "in the same boat" on a sea of practically infinite space.

In observing the birthday of COPERNICUS the Polish astronomers have fitly gathered in their first congress and proudly remembered what their science has given to mankind; and the Polish people have with good reason held their celebrations all over Poland in honor of the son of the city of Thorn (now again in Polish territory) and the academic son of the University of Cracow (once more a Polish university). But it would be profitable for the whole world—scientists, statesmen, warriors, philosophers, teachers, pupils and the people in general—to pause and consider what was the real significance of the gift of COPERNICUS. The corollary of his theory is a world-wide solidarity of human interest. There is no escape from it. If an international holiday were to be added to the many holidays in the various calendars of the world, it should be one on which the birthday of COPERNICUS is solemnly observed—for he discovered the universe.

TOPICS OF THE TIMES.

Something Besides Amusing.

Quite the best recent contribution to the not very large domain of satirical literature is "Mystery at Geneva," by ROSS MACAULAY, whose previous successes have been made in quite another field. And not the least amusing thing in the book is the author's solemn assurance in her preface that there is nothing personal in it and that it especially is not a "skit" on the League of Nations.

She is likely soon to hear that not a few are resenting what she says about them, though much enjoying what she says about others. And if it is not a "skit" on the League of Nations, that word must have in ROSS MACAULAY'S vocabulary a meaning all her own. Her claim in defense that she knows little about the League will convince nobody, for, though she caricatures the sessions and exaggerates the peculiarities of the delegates, the picture she draws is not so far from those painted by more serious artists as to be declared wholly untrue.

A harsh critic might declare that there is a dangerous form of suggestion in the plot presented by her for preventing the League from doing its designed work of restoring peace to the world and keeping it, but that is an imaginary risk, for the plan would not be much more workable in theory than it would be in practice. That is the book's weak point, and it is to be regretted that its author did not give to the achievement of her amiable villain the plausibility which in fiction is much more important than mere possibility. All that was required was that, her premises granted—and anybody would do that—the development should be logical, as it is, for instance, in "Gulliver's Travels." The kidnapping of the delegates is all right, as the basis of a plot, but their submission to the sort of imprisonment described strains credulity too severely. Such men as they would have broken out of the "Keep Wing" within a day after they had been gathered there.

A Grouping of Types Is Presented.

It is only fair to admit that in "Mystery at Geneva" there are few, if any, figures to whom names can be given. The actors in the drama all are types rather than personages, and in them national traits are drawn close to the line of the grotesque, but without for that losing verisimilitude. They are stage Greeks, South Americans, Irishmen, Italians, Frenchmen and Britons, but such stage folk do not become recognizable and gain acceptance by saying and doing things wholly incongruous with their reputations.

The author, for some reason, draws her delegate from Ulster with especial care, and nothing is funnier in the book than her statement that when he recovered consciousness after being chloroformed in a dark hallway his first faintly murmured words were, "To hell with the Pope!" which, she says, is what Ulstermen always exclaim when they "come to," instead of the "Where am I?" inevitable for everybody else.

Of another order of humor is her disquisition on the incompatibility between "frank" and "friendly," adjectives so often used as if they were synonymous. It is funny in a different way, however, that her hero, who is always bothering about the misuse of common words by other people, though indignant at the habit of seeing in "suggestive" the suggestion of only one form of impropriety, is equally in error himself when he tries to impose the same limitation on "course."

They Have Coal of Their Own.

As Canada, though she won't admit it, is "Our Lady of the Snows," to deprive her of the American coal to which she has been accustomed would be cruel. But it is reasonable to ask the Canadians why they do not use their own coal, of which they have in Cape Breton as much as they choose to dig.

It is soft coal, to be sure, and not the best of soft coal at that, but it is quite good enough to use at a pinch, even for the purposes called "domestic," and as most of us down here have been driven to the supplementing of our scanty anthracite by means of such sorry stuff, there is no reason why our neighbors should look across the border for help they can get at home.

That they like hard coal better than soft is no reason for pretending that they will freeze if they do not share our inadequate supply. Besides, there still is wood in Canada, and good hard wood at that, and it is not so many years since no Canadian ever thought of warming himself and his family with anything else.

A Familiar Charge Is Repeated.

An American who has been down in Peru, teaching the art of aviation and establishing an air service for the Government there, comes back and says that the Peruvians are more interested in flying than people are here and are far ahead of us in utilizing an invention distinctively ours.

The difference he ascribes to the fact that in the United States the control of aviation is largely in the hands of those whom he calls "the old moss-backs of the army and navy." And he pities the few American builders of airplanes who are doing what they can with no encouragement from our Government and often in spite of what looks like its hostility.

This accusation is rather weakened by the fact that the critic of our officers had to admit the magnificent achievements of our aerial postmen, for they, too, serve the United States Government. His complaint, however, about the reluctance of our army and navy authorities to try new things recalls that only a few days ago Mr. EDISON spoke in the same way. He told of many inventions which he had offered to our Government, only to have even consideration refused, and added, "You can't do anything with those fellows!"

The same thing has been heard many times before, so it seems as if there must be at least a little truth in the charge.

Interborough Reorganization.

To the Editor of The New York Times:

In the interest of public understanding, may I not call attention to the incorrectness of the somewhat common idea (recently repeated in news dispatches from Albany) that the Interborough Rapid Transit Company is still owned by a holding company. The Interborough Rapid Transit Company, by court decree, was divorced from the former holding company (known as the Interborough Consolidated Corporation), and its $114,000,000 par value of securities, which have been practically wiped out, are no part of the Interborough Rapid Transit Company's financial structure.

Nor has the Interborough company any interest whatever in the New York Railways Company, which operates surface cars, nor in the New York Transportation Company, which operates motor coaches.

The recent reorganization has made it possible for the Interborough Rapid Transit Company to rid itself of every interest not essential to the primary task of helping to work out the rapid transit problem of this city. This is a problem in which we, like all other citizens, have a public obligation of which we are deeply sensible, and we shall co-operate with all authorities to the utmost to that great task.—G. M.-2. MURPHY.

New York, Feb. 17, 1923.

FOREIGN NEWS DISPATCHES

Professor Usher's Mistaken Notion That They Are Expanded Here.

The following letter has been written by Paul Patterson of The Baltimore Sun to Ben Mellon of The Editor and Publisher in reference to the recent statement of Professor Roland G. Usher of St. Louis to the effect that cable dispatches to American newspapers were in large part written in the offices on this side on the basis of meagre bulletins from abroad:

Baltimore, Feb. 16, 1923.

Mr. Ben Mellon, Editor and Publisher,
1117 World Building, New York City.

Dear Mr. Mellon: I thank you very much for writing to The Globe-Democrat to clear up the misunderstanding based on your interview with me, published in Editor and Publisher several months ago.

As you know, I never intended to raise any question of the accuracy of cable dispatches in my discussion of foreign news services with you.

You asked me if it was The Sun's intention to build up its own foreign cable service. My reply was that we did not intend to do so, as it was so very expensive and I felt it was folly for us to attempt to compete with the excellent special cable services already developed, and at our disposal, by New York, Philadelphia and Chicago papers. It would require many years and an expenditure of thousands of dollars to get such a service established that could compare with the services developed by papers in the cities mentioned. As we have arrangements with The New York World and The Chicago Tribune, which give us the benefit of their special cable dispatches, we are getting all we need in that line to supplement The Associated Press.

It was for that reason that we decided to build up a foreign mail correspondence, intended to amplify and illuminate cable dispatches. It was in this connection that I pointed out that there was an atmosphere and range of comment injected into this mail correspondence that necessarily was, to a certain extent, missing in the dispatches prepared for cable transmission and intended to cover the spot news.

I realize perfectly that the papers which are maintaining their own special foreign news services spend thousands of dollars on their cable tolls and do not attempt to economize by having their dispatches skeletonized to any considerable extent; on the contrary, I know it is their practice to make liberal use of the very expensive "urgent" rate in preference to the press rate, in order to avoid delays in transmission. In fact, stories are cabled to these papers with the same lavish disregard of tolls as in the case of domestic stories telegraphed to the average newspaper.

If Professor Usher is using the interview you published as a basis for attacks on the accuracy of cable dispatches he is doing so without any foundation and without the least understanding of the purport of my remarks to you.

My only concern is that I do not wish to have the papers referred to think that I do not realize the very complete and lavish manner in which their cable news is transmitted.

Should Professor Usher will undertake to study the matter a little more thoroughly, I am sure he will be astonished at the high degree of accuracy maintained by press associations and individual newspapers alike in their handling of foreign news. He will find nothing to compare with it in the news services of the newspapers of England or any other foreign country.

You will recall, too, that I did not presume to suggest that what we find of value in foreign mail correspondence applies to all newspapers, either. I only know that in the case of The Sun, with the clientele of the kind it enjoys in Baltimore and Washington, and in view of the interest taken by its readers in foreign affairs, the mail correspondence has proved highly desirable, but it can never be anything but a supplement to The Associated Press and the special cable services of the individual newspapers.

With best wishes, sincerely yours,
PAUL PATTERSON.

The Consular Service.

To the Editor of The New York Times:

I read in yesterday's TIMES a complaint against the U. S. foreign consular service. I wish to say in its defense that I have found during twenty years of experience that our foreign Consuls are gentlemanly, courteous and painstaking in reply to all inquiries. In no case have we experienced any but the greatest endeavor to assist, where the service asked for is of general commercial advantage to U. S. foreign commerce.

McKESSON & ROBBINS, INC.,
IRVING McKESSON, Treasurer.

New York, Feb. 3, 1923.

TUT-ANKH-AMEN.

(Concerning Sir H. Rider Haggard's Charge of Desecration.)

When a Body, long deserted
E'en when Cleopatra flirted
With Mark Antony upon the sluggish Nile,
Is brought back to human knowledge
By some high-brow trained at college
I, for one, would like to gaze at it awhile!

Fain I'd stand beside it, gazing
Overwhelmed by thoughts amazing
Of the days when Tut-ankh-Amen ruled as King:
Was life full of love and scandal—
Did he find it worth the candle—
In that far-off day in which he had his fling?

Ere death changed him to a dummy
Was he debonair and chummy,
And his transmigrating soul—where is it now?
Can it be that it's surviving
And in Lord Carnarvon striving
To get back into the Game, no matter how?

Surely Fancy is a laggard
Nowadays in Rider Haggard
When he dubs this disentombing dire disgrace
After centuries of zero
Tut-ankh-Amen's now a hero
Having won the Marathon endurance race!

Having graced a splendid exit,
Tut-ankh-Amen surely rocks it
Great to occupy such journalistic space!
And since tombs are dark and gloomy
And museums light and roomy,
He will certainly prefer the latter place.

I suspect that in a chorus
Rescued mummies praise great Horus,
Who restores them once again to sun and sky.
Tut-ankh-Amen will be happy—
Yes, and find it pretty snappy
When he occupies once more the public eye!

Vivifying the lost story
Of an age remote and hoary,
Is a role to stir the haughtiest mummy's breast—
And the cynic Mind confesses
That when once It evanesces—
Archaeologists are welcome to the rest!

Recrudescence so uncommon
May well startle Tut-ankh-Amen
But since Nature was the same long years B. C.
He'll be proud, though flabbergasted,
To perceive how well he's lasted
For his renaissance in 1923!

FRANCES WILSON.

OLD CHINESE ART ON VIEW.

Special Pieces From Morgan Collection in Sale at Anderson's.

Fine old Chinese art treasures, property of the connoisseur and expert I. Veron are now on exhibition at the Anderson Galleries previous to the sale, which is to take place on Thursday, Friday and Saturday afternoons of this week, Feb. 22, 23 and 24. The collection includes many beautiful porcelains with a number of special pieces from the Morgan collection, which was so many years on exhibition at the Metropolitan Museum of Art. One of these is an important seven-color vase, K'ang-hsi, flask shaped, on the body two large lions guarding two beaded balls. There is a similar piece to this in the Salting collection in the Victoria and Albert Museum in London. From the same collection of the same period is a tall cylindrical vase on which is painted a battle scene. A rare soft paste vase in a design of old bronze is of finest quality and has much charm.

Very rare is an egg shell lantern. Its decoration in rich enamels and fine drawing; a pair of imperial yellow garden seats of the Ming period are from the Edward R. Bacon collection and a teapot in blanc-de-chine is decorated with lizards in high relief, one forming the handle and another the spout. Remarkable is a blanc-de-chine Ming statue, nineteen inches high, Kwan-yin as a Bodhisattva, with a shell hood, long-lobed ears and the urna mark on the forehead standing on a lotus pedestal. This beautiful figure is in perfect condition, in the cream white paste of the period and has the gourd-shaped potter's mark on the back.

An important porcelain elephant, Ch'ien-lung, has a panelled body and saddle-cloth decorated in five colors and gold. This also from the Morgan collection. A K'ang-hsi biscuit group shows a small horse with lustrous black glaze and the figure of a man in three colors and black. A pair of hawthorn beakers, K'ang-hsi, are brilliant in their contrasting blue and white and in perfect condition. There are a number of interesting and unusual old plates, single-color porcelains, imperial yellow, sang de boeuf, a couple of lovely peach-bloom coupes, celadon, clair-de-lune, &c.

There is an interesting lot of cloisonné, including a group of small animals which are unusual incense burners, a few having been turned into candlesticks, the holders being superimposed without defacing the older work. There are a couple of large and brilliant cloisonné plaques with a case of exceptional quality. The collection includes bronzes, jades, a lot of snuff bottles, tapestries, embroideries, &c., and a large settle, or Chinese palace settee, inset with porcelain panels of much beauty.

HUGHES MAY CANCEL TRIP.

European Crisis Is Likely to Prevent His Journey to Chile.

Special to The New York Times.

WASHINGTON, Feb. 19.—Secretary Hughes may be forced to give up his contemplated trip to the Chilean capital to attend the fifth Pan-American Conference. It seems unlikely now that he will be able to leave Washington at the time originally set, and if he cancels his Santiago engagement he will, of course, not be able to visit Rio de Janeiro, Buenos Aires, Montevideo and Lima. The Santiago conference will open March 25.

While no official announcement was made today, it was indicated very plainly at the State Department that the Secretary would find it impossible to get away from Washington on account of the press of important foreign affairs now before the department.

Mr. Hughes was desirous of going to Santiago, it is known, and had fully determined to make the trip if it had been possible. He was anxious to attend the opening of the Pan-American Congress because of his belief in the great importance of Pan-American relations and because a number of questions of vital moment to the welfare of the American republic were on the agenda of the congress, and also because of his desire to see some of the other American countries, his recent visit to Brazil on the occasion of the opening of the Brazilian Centenary Exposition and the reception tendered him having made him anxious to pay his official respects to as many as possible of the other members of the Pan-American group of nations.

FOR CHILD LABOR CONTROL.

Senate Committee Approves Bill for Constitutional Amendment.

WASHINGTON, Feb. 19.—Advocates of a child labor constitutional amendment won the first stage of their fight today when the Senate Judiciary Committee ordered a favorable report on a committee resolution providing for submission of such an amendment to the States. Opponents of the resolution, however, declared they would prevent its adoption by the Senate.

There was no record vote by the committee in ordering the resolution, which was a composite draft, embodying features of more than a score of child labor resolutions which the committee has been fighting over for weeks.

The committee's child labor amendment would provide:

"That Congress shall have power, concurrent with the several States, to limit or prohibit the labor of persons under the age of 18 years."

NAMES NEW POSTMASTERS.

President Fills Four Up-State New York Offices.

Special to The New York Times.

WASHINGTON, Feb. 19.—The President sent to the Senate today the nominations of the following to be Postmasters in New York:

Arkville, Harrison D. Todd; Fort Edward, Walter L. Abbey; Norwich, William A. Baldwin; Waterville, Earl J. Conger.

Alfred J. Perkins was nominated for Postmaster at Atlantic City, N. J.

Fred W. Sauer, Mrs. Nellie F. Small and Charles H. Crandall have been certified by the Civil Service Commission as eligible for appointment as Postmaster at Herkimer, N. Y. One of the three must be appointed.

William J. Donovan, Superintendent of the High Bridge Station of the New York Post Office, has been placed on the retired list. He entered the Postal Service as a substitute carrier on July 16, 1877.

JACKSON LETTERS FOUND.

"File" Received From Him in 1833 Unearthed in Treasury Department.

WASHINGTON, Feb. 19.—The gloomy vaults of the Treasury today yielded up a treasured document, a book constituting the "file" of letters received by the Secretary of the Treasury from President Andrew Jackson in 1833. Secretary Mellon announced that he was sending the book to the Library of Congress for preservation.

The letters, of which there were half a dozen, all in President Jackson's handwriting, dealt largely with the controversy concerning the Bank of the United States. No new light was shed on the famous case by the correspondence.

EPISCOPAL CLERGY MEET.

Bishop Manning Speaks and Presides at Lenten Conference.

Bishop William T. Manning held a lenten conference with clergy of his diocese yesterday. More than 125 attended.

The conference was held in St. James's Chapel of the Cathedral of St. John the Divine. Bishop Manning addressed the clergy for three-quarters of an hour. His subject was "The Ministry, Its Joys and Responsibilities." Luncheon followed in the undercroft of the new Synod Hall, the Bishop seating as host. In the afternoon an informal conference was held in the new Synod Hall on "The Ministry and Its Tasks." Bishop Manning presided. There were addresses by Bishop Arthur S. Lloyd, Bishop Herbert Shipman, Dean Howard Chandler Robbins, the Rev. Dr. George R. Van de Water, rector of the Church of the Beloved Disciple, and the Rev. James P. B. Huntington of the Order of the Holy Cross.

DOGMA A CIVILIZED NEED, SAYS BELLOC

English Writer Here to Tell of World Dangers, Sees Spiritual Decay as One.

UNREST IN ISLAM ANOTHER

Thinks Catholic Culture Enhanced by War and That Big Financiers Are Really Internationalists.

Hilaire Belloc, the English writer, has come to America to lecture on the dangers confronting civilization. Mr. Belloc yesterday classified them dangers in three parts—the decay of dogmatic religion, the unrest in Islam and the quarrels between the social classes of the world. The Ruhr he called a grave experiment which could be justified only by success, and he was somewhat dubious as to the present political situation in England, which he called the "least democratic country in the world."

Mr. Belloc, who is a Catholic and spoke of Gilbert K. Chesterton's recent conversion to the Catholic Church, said that religions are as potent as nationalities in the affairs of Europe at present, and Catholic culture had been greatly reinforced by the war. In Germany, he said, Prussia, the dominant Protestant influence, had been unseated, with Catholic Bavaria taking its place; Serbia had taken to itself a large population of Croatz and Slovenes; Poland had been made independent; Italy had shown signs of a renaissance of Catholicism, and Spain, a great Catholic country, had been made rich by the war.

"The trend in France for some time has been against skepticism," said Mr. Belloc. "It reached its height in the time of the encyclopedists, but that has so changed now that to be an agnostic in France is to be old-fashioned. Skepticism has been growing less in Catholic countries. It has become less evident in the Catholic communion itself; it might be said the modern movement in the communion is a revival. I do not mean to say that Catholicism is becoming stronger and Protestantism weaker, but that the war has helped Catholic culture, and that outside the Catholic Church skepticism has tended to increase. There are signs of a schism between the dogmatic and skeptic branches of the Protestant Church."

Decline Supports Civilization.

The weakening of dogmatic religion is a grave symptom, Mr. Belloc believes, for without it he sees nothing but the collapse of civilization. It would mean a revolt of the poor, he said, for religion makes unhappy conditions of life bearable.

The fact that the peoples of Islam are in a state of unrest, that in India, Egypt and in Turkey the people are seeking a way to independence, is a factor of vital significance, Mr. Belloc believes. England, he thinks, has the best chance of coping with this situation, for she controls the largest part of Islam and has learned how to deal with them. But the great necessity in dealing with this new influence in world affairs, he said, is for a new kind of spiritual alliance between the east and the west.

Mr. Belloc does not believe that the unrest between the classes is as serious as the decay of religion, for he says that all over Europe there is a large peasant class, contented and serving as a buffer against communism.

"Communism won't work," said Mr. Belloc, adding that there is almost no communism in England because of the intense nationalism. He did not think there was anything to fear from the Red armies of Russia.

Financiers Internationalists.

There is little chance of the monarchist principle again becoming dominant in Germany, said Mr. Belloc, although he thinks it is possible. The Ruhr invasion he characterized as a gamble, and he expressed surprise that there should have been a large portion of middle class opinion in England which seemed to favor the French action. The great financiers were unalterably against it, he said, because all great financial interests to him are international rather than national.

Some property to large financiers is like sand in the beaches, he said.

"They think nationalism is silly, that private property (meaning small property holdings) is silly, that religions are superstitions."

Mr. Belloc was frankly skeptical of British leadership. He said that he could not predict whether Lloyd George would come back or how long Bonar Law would last, or which was the abler man.

"As Carlyle said, 'When there are a lot of worms crawling around in a pot it is not necessary to know which worm is on top.'" Lloyd George and Bonar Law, he characterized as practical politicians.

He lamented the fact that England was changing from an aristocracy to a plutocracy, "which is a pity. Of the two forms of government he thought aristocracy the best, and the one most acceptable to Englishmen who are "not naturally a democratic people."

Mr. Belloc thought the terms of the war debt settlement were generous, and that the cardinal point in the foreign policy of Great Britain must be the avoidance of friction with this country.

He will go to Boston today to lecture on "The Peril to White Civilization

PROF. W. H. GOODYEAR ARCHEOLOGIST, DIES

Curator of Brooklyn Institute of Arts and Sciences a Victim of Pneumonia at 77.

HIS RESEARCHES IN EGYPT

Lecturer and Author Was One of the Foremost Authorities on Architecture in America.

Professor William H. Goodyear, internationally known as an authority on archeology and architecture, and for many years Curator of the Art Department of the Brooklyn Institute of Arts and Sciences, died yesterday. About ten days ago he was taken ill with a heavy cold and forced to remain at his home, 229 Lincoln Place, Brooklyn. Bronchial pneumonia developed and with the handicap of age—he was in his seventy-eighth year—he failed to respond to treatment and died at 7 o'clock yesterday morning.

Professor Goodyear was born in New Haven, Conn., the son of Charles G. Goodyear, inventor of the rubber vulcanizing process. After graduating from Yale in 1867 he went abroad and studied general history and art history under Professor Carl Friedrichs in Heidelberg and Berlin. In the third year of his European stay he accompanied Professor Friedrichs on a trip to Cyprus, Syria, an ditis incident led to his later interest in Cypriote art. He also visited in Southern Europe and the Holy Land, and coming back by way of Greece and Italy he studied the monuments on the way. On his return to this country he taught at Cooper Union. In 1881, he became Curator in the Metropolitan Museum of Art, where he remained until 1888.

He visited Egypt in 1891 to study lotus ornamentation and he returned to Egypt in 1914 for further study of Egyptian architecture. He surveyed and made a study of the great cathedrals of Europe, and his written works are standards in the architectural field. Dr. William Henry Fox, Director of the Brooklyn Museum, paid tribute to Professor Goodyear. His death, he said, had removed one of the most outstanding authorities on archeology and architecture in this country. His discoveries and researches, he added, were now universally recognized all over the world.

"As a result of his researches important buildings in this country have incorporated refinements in their construction, among them the Columbia University Library and the new Art Museum of Philadelphia, and they have been incorporated in the plans for the new Episcopal Cathedral at Washington," said Dr. Fox.

He was a founder, in 1902, of the American Anthropological Association, a Fellow of the American Association for the Advancement of Science, and an honorary member of the American Institute of Architecture, the Architects' Society of Rome, the Edinburgh Architectural Association, the Society of Architects of London, the Royal Institute of Architects of Ireland, and the Royal Academy of Fine Arts of Venice. Professor Goodyear was the author of a number of books on refinement in architecture, among these being "Ancient and Modern History," "History of Art," "The Grammar of the Lotus," "Roman and Mediaeval Art," "Renaissance and Modern Art," and "Greek Refinements." He is survived by three daughters.

C. W. WHITNEY TO WED MISS NORTON MARCH 5

Marriage of Two New Yorkers in Paris Will Be a Simple Ceremony.

PARIS, Feb. 19.—The marriage of Marie Norton, daughter of Mr. and Mrs. Sheridan S. Norton of New York, to Cornelius Vanderbilt Whitney, son of Mr. and Mrs. Harry Payne Whitney, also of New York, has been set for March 5, says The Herald today.

The newspaper adds that the announcement has not been formally made yet, but that Mrs. Norton said it would be in a few days.

Mrs. Norton, with her daughter, are at the Hotel Brighton here, waiting for Mr. Whitney to return from London, where he has gone for a brief visit.

Mrs. Norton, with her daughter, is be as quiet as possible. The civil ceremony will take place in the City Hall of the First Arrondissement.

CORA CHASE TO WED.

Metropolitan Singer Will Marry S. T. Williamson in June.

HAVERHILL, Mass., Feb. 19.—Miss Cora Mancia Chase of the Metropolitan Opera Company today announced her engagement to Samuel T. Williamson, of the Washington Bureau of THE NEW YORK TIMES. Their friendship began in this city while Mr. Williamson's father, the Rev. James S. Williamson, was pastor of the North Congregational Church. The wedding will take place here in June.

Miss Chase said she would continue with the Metropolitan Opera Company.

Miss Cora Chase made her début as coloratura soprano of the Metropolitan two seasons ago, on Feb. 4, 1921, singing Gilda in "Rigoletto," with Charles Hackett as the Duke and Mr. de Luca as the Jester. Her welcome on that occasion was a spontaneous one, the occupants of the Golden Horseshoe interrupting the opera to give the young American artist an ovation.

The unusual greeting began as the tall, comely girl first entered the stage, and it was repeated after Gilda's "Caro Nome" aria. Miss Chase had come here after singing several seasons in Italy and with notable popularity at the Royal Opera in Madrid, Spain. During the present season, though still in the Metropolitan Company, she has been absent on a concert tour.

Mr. Williamson, who was Miss Chase's early schoolmate at Haverhill, Mass., is a graduate of Yale and was staff correspondent of THE TIMES at Plattsburg Training Camp and Camp Upton. He served as a Lieutenant of Infantry in France during the war. On returning, he rejoined this newspaper as its representative with Mr. Harding at Marion, Ohio, during the Presidential campaign, going later to THE TIMES'S Washington bureau.

Brown-Schmelzel Wedding Mar. 10.

Mr. and Mrs. James H. Schmelzel of 5 East Sixthy-fifth Street, have sent out invitations for the marriage of their daughter, Miss Ethel Schmelzel, to J. Pearon Brown on Saturday afternoon, March 10, at the Fifth Avenue Presbyterian Church, the Rev. Dr. John Kelman officiating.

Engaged to Francis X. Giaccone.

Mr. and Mrs. Thomas Marino of Brooklyn have announced the engagement of their daughter, Miss Laura Marino, to Assistant United States Attorney Francis X. Giaccone. The wedding is to take place early in April.

Queen's Gift to Mrs. N. L. Edgar.

The Queen of the Belgians has forwarded to Mrs. Newbold LeRoy Edgar, of 125 East Fortieth Street, a framed and autographed photograph of herself, in appreciation of Mrs. Edgar's efforts in behalf of Belgian relief work during the war.

SOCIAL NOTES

New York.

Mr. and Mrs. Howard W. Devlin are visiting in London and are staying at the Berkeley Hotel.

B. Ogden Chisolm gave another of his series of Monday luncheons yesterday at his town residence, 21 West Tenth Street.

Mrs. James E. Bratch of Richmond, Va., and White Sulphur Springs, is the guest of Mrs. Samuel Mingley Prebenow of 320 West Sixty-seventh Street, who has just returned from a trip to Havana.

Mrs. Colgate Hoyt left Sunday for a month's stay at Palm Beach and will visit Mr. and Mrs. C. F. Roberts at Villa Zia, Ocean Boulevard.

Miss Dorothy Fox of 833 Seventh Avenue is sailing on the Adriatic Feb. 24 and will spend the Spring in Rome and Paris.

Mrs. De Lancey Kane Jay and her two children have come from Westbury, L. I. and are at the Plaza.

Mr. and Mrs. David T. Dana are leaving Palm Beach today to spend a week at Asheville, N. C., before returning to the Ambassador.

Mr. and Mrs. Thomas D. Thacher of 16 East Seventy-third Street will spend Washington's Birthday at the Ambassador in Atlantic City where Mrs. Rufus King of 137 East Thirty-seventh Street is spending a few days.

Mrs. Adolf Ladenburg of 112 East Thirty-sixth Street, will give a tea this morrow afternoon for the Equity Players. Marie Dressler and Mme. Marie Kousmesoff will be among those on the program of entertainment.

I. Townsend Burden, who underwent an operation a few weeks ago, will leave for the South with Mrs. Burden on Thursday.

Sir Mathew Wilson of London is at the Ritz-Carlton Hotel.

Mr. and Mrs. Griswold A. Lorillard have come from Tuxedo Park for a short stay and are registered at the Lorraine.

Mr. and Mrs. George B. Wagstaff gave a dinner for ten guests at Pierre's last evening.

CONCERT IN ASTOR HOME.

Edward Johnson Among Artists at Benefit for MacDowell Colony.

A concert for the benefit of the MacDowell Colony at Peterborough, N. H., the foundation of which is the farm of the late Edward MacDowell, was held yesterday afternoon at the residence of Mrs. Vincent Astor, 840 Fifth Avenue.

Edward Johnson of the Metropolitan and Zelina Maciot sang, and Ruth Deyo, pianiste, played. Mr. Johnson's selections included MacDowell's "The Swan Bent Low to the Lily," and a recitative and aria from "André Chenier," and with Miss Maciot he sang the duo from the first act of "Tosca." Miss Maciot's other selections included MacDowell's "Wild Rose." Miss Deyo played MacDowell's "Sonata Eroica" and a Concert Etude and other selections.

Among those taking tickets were Mrs. Oliver D. Bridgman, Mrs. W. Emlen Roosevelt, Mrs. E. S. Harkness, Mrs. Carlton Macy, Mrs. C. H. Tilton, Mrs. Malcom D. Sloane and Mrs. Walter Stillman.

REPUBLICANS GIVE A BALL.

15th Assembly District Organization Dances at the Commodore.

Members of the Fifteenth Assembly District Republican Organization held their annual ball at the Commodore last evening. A reception preceded the dancing and later in the evening a number of entertainers appeared. The Fifteenth District includes many of the wealthy residents of Fifth and Park Avenues, and several thousand persons were present at the ball last evening.

The money raised is to be used to build a new clubhouse. The officers of the club, many of whom were present last evening, are Samuel Berger, President; Mrs. John T. Pratt, Mrs. Marja V. Wilde, Mrs. Miriam M. Rose, Edward E. Stafford, J. Roder and Theodosius Stevens, Vice Presidents, and Sidney Hart Brenner, Treasurer. William Chivers is district leader and Mrs. John H. Leslin is associate leader.

HARRIETTE FRAZIER'S DEBUT

Society Girl Makes Her First Appearance in "Rita Coventry."

Miss Harriette C. Frazier, who made her début last night in Brock Pemberton's latest production, "Rita Coventry," is another society girl to enter the theatrical field. She is the youngest daughter of Mr. and Mrs. Kenneth Frazier of Windway Farm, Garrison, N. Y. Her father is an artist.

Miss Frazier is a niece of Hamilton Fish and Stuyvesint Fish and is a grandniece of Hamilton Fish who was Secretary of State under Grant. She has two sisters, Miss Susan A. C. Frazier and Mrs. Cecil D. Murray. She made her début about two years ago.

Red Cross Club Dances.

The first annual ball of the Red Cross Club, given by 1,000 disabled ex-service men, all members of the club, was held last night at the Waldorf-Astoria. Among the professional entertainers who appeared during the evening were Will Rogers from the Ziegfeld "Follies," Eddie Dowling, Miss Virginia Beardsley and Asia.

The long list of patronesses for the dance included Mrs. Gordon Abbott, Miss Belle Andrews, Mrs. August Belmont, Mrs. William K. Draper, Mrs. E. H. Harriman, Miss Cornelia Hoppin, Mrs. E. C. Zabriskie, Mrs. Harry Payne Whitney, Mrs. Payne Whitney, Miss Anne Sands, Mrs. Samuel Riker, Mrs. E. C. Lawrence, Mrs. C. C. Overton and Mrs. L. D. Montgomery.

JUSSERAND SERIOUSLY ILL.

Bronchitis Attacks French Ambassador as He Recovers From Grip.

Special to The New York Times.

WASHINGTON, Feb. 19.—The attack of grip from which M. J. J. Jusserand, French Ambassador and Dean of the local Diplomatic body, has been suffering has been followed by bronchitis of a severe character and Mme. Jusserand, who intended to sail for France on account of the death of her sister, has postponed her departure.

The Ambassador was more seriously ill from the grip than was supposed. In spite of the orders of his physicians he went outdoors before he was fully recovered and the attack of bronchitis followed. He will be obliged to keep to his bed for a considerable time. He is 68 years old.

Secretary Hughes was at his desk today for the first time since Feb. 12, when he experienced an attack of the grip. He was somewhat weak, but insisted on attending to official duties. In the afternoon he visited the President at the executive offices. This illness of a week is the longest Mr. Hughes has experienced in more than thirty years.

Sir Auckland Geddes, British Ambassador, is still confined to the embassy by the grip. Baron de Cartier, Belgian Ambassador, and Dr. Otto Weidfelt, German Ambassador, are recovering from the grip.

JUDGE ROBERT WILLIAMS.

New Jersey Jurist Dies While on a Trip in Florida.

PATERSON, N. J., Feb. 19.—Judge Robert Williams of the New Jersey Court of Errors and Appeals died suddenly tonight in a Florida hospital, where he had been taken suffering from pneumonia. News of his death was received here in a telegram from Judge John J. White, who was a host to a party of Jerseymen and their wives aboard his yacht in Florida waters.

Judge Williams was 63 years old. He was President of the Senate in 1896 and 1697. He served on the State Board of Riparian Commissioners, resigning to become a member of the Board of Railroad Commissioners.

Prince Miguel de Braganza Very Ill.

Prince Miguel de Braganza is seriously ill at his home, 701 Park Avenue, with an attack of influenza. The Princess de Braganza, with her daughter, went to Newport yesterday for the purpose of making an inspection of her Summer estate, but shortly after her arrival she received a telephone call from this city advising her of the Prince's illness. She returned last night.

CHARLES T. TERRY, NOTED LAWYER, DEAD

Professor at Columbia University a Victim of Angina Pectoris at 55 Years.

IN HIGH LEGAL COUNCILS

Gave as His Opinion That the Ex-Kaiser Could Be Extradited Here Under Treaty With Holland.

Charles Thaddeus Terry, lawyer and professor of law at Columbia University, died last night of angina pectoris at his residence, 59 East Eightieth Street. Mr. Terry was born in Albany, N. Y., on Sept. 1, 1867, and was a son of Griffith Pritchard and Eleanor Lasher Terry, who came of English Colonial stock. He was educated in the public schools of Albany and at Williams College, from which institution he was graduated in 1888, going to the Columbia University Law School and then studying in the University of Berlin. He graduated from the Law School in 1893.

On his return from Germany in 1896 he began the practice of law in this city, and after serving as a junior member of a law partnership he gave up his partnership and practised alone. In May, 1915, he became a partner in the firm of Merrill, Rogers & Terry.

Mr. Terry was prize lecturer on practice and pleading under the New York Code of Civil Procedure in the Columbia University Law School from 1895 to 1904. He served as a regular lecturer until 1901, when he became Professor of Law. He was editor of the Manual of Corporation Law.

As counsel for the Association of Automobile Manufacturers he succeeded in having the New York State Restriction law declared unconstitutional.

Mr. Terry was appointed by Governor Higgins as Commissioner of New York State on uniformity of laws in the United States. And he was elected Secretary of the National Conference of Uniform Law Commissioners in 1906, and served as President for three years.

In 1919 Mr. Terry attracted some attention when he gave as his opinion as member of the Executive Committee of the American Bar Association, that the former Kaiser could be extradited to this country under treaty with Holland.

He left a widow, who was Katherine Lansing Hendrick, whom he married in 1898. He left also four children, James Hendrick Terry, Katherine Hendrick Terry, Thaddeus Terry and Beatrice Terry.

DR. JAMES D. BRUCE DEAD.

Professor of English in University of Tennessee Was Senator's Brother

KNOXVILLE, Tenn., Feb. 19.—Dr. James Douglas Bruce, head of the English department of the University of Tennessee, died here at 7 o'clock this morning. Dr. Bruce, who was stricken while lecturing in a class, was a brother of United States Senator William Cabell Bruce of Maryland.

James Douglas Bruce was born at Staunton Hill, Charlotte County, Va., in 1862. He was a graduate of the University of Virginia. In 1894 he went abroad and studied at Berlin and Strassburg. He was Professor of Modern Languages in Centre College, Danville, Ky., in 1890 and 1891. He served three years at Bryn Mawr and went to the University of Tennessee in 1900. Dr. Bruce was a member of the American Dialect Society and had been its President. He was the author of several books on language.

FREDERIC MASSON DEAD.

Authority on Napoleonic History Was Secretary of French Academy.

PARIS, Feb. 19.—Frederic Masson, Perpetual Secretary of the French Academy and authority on Napoleonic history, is dead. He was born in Paris in 1847 and was elected to the secretaryship of the Academy in 1919.

For several years he was librarian at the Ministry of Foreign Affairs, and Prince Napoleon, to whom he was secretary, made available to him the Napoleonic documents at the chateau at Prangins.

Cornelius J. Hussey.

Cornelius J. Hussey, who for more than ten years had been Clerk of the City Court, died suddenly yesterday morning at his home, 4 Columbia Street, from pneumonia. Mr. Hussey, who was 65 years old, was a son of Captain Jack Hussey of the Mulligan Guards, and had been prominent in city politics for more than thirty-five years.

Katharine Pearson Woods, Author.

BALTIMORE, Md., Feb. 19.—Miss Katharine Pearson Woods, who wrote "Mitzerott Shoemaker," a publication that engaged the attention of political economists everywhere, died here today of bronchial pneumonia at the age of 70.

Miss Woods devoted three years, 1903 to 1906, to missionary work among the mountain whites of North Carolina.

Katharine Pearson Woods was born in Wheeling, W. Va., and was educated in a private school in Baltimore. She was the author of "The Mark of the Beast," "A Webb of Gold," "From Dusk to Dawn," "John," "A Tale of King Messiah" and "The Son of Ingar."

P. C. Goodman Dies Suddenly.

Special to The New York Times.

CHICAGO, Feb. 19.—The sudden death on Sunday of P. C. Goodman was announced at the Board of Trade today. He was the Clement, Curtis & Co. grain and cotton statistician. He had been with that firm for fifteen years and was regarded as one of the world's leading authorities on securities, grains and cotton.

John Trowbridge.

CAMBRIDGE, Mass., Feb. 19.—The death of John Trowbridge, Rumford Professor Emeritus at Harvard University, at his home here yesterday, became known today. He was 80 years old. Professor Trowbridge obtained the funds for the building of the Jefferson Physical Laboratory at Harvard, designed much of the plant himself, and for years was Director of it.

"Oldest University Co-Ed" Dead.

RACINE, Wis., Feb. 19.—Mrs. Amy Davis Winship, 92, widely known as the "oldest university co-ed," died here yesterday. After the death of her husband, Mrs. Winship, then 78 years old, entered Ohio State University. Later she studied at the University of Wisconsin, California, Kansas, Texas and Florida.

William Baxter Biddle.

CHICAGO, Feb. 19.—William Baxter Biddle, former President of the St. Louis & San Francisco Railroad, died at a sanitarium here today. He was 67 years old and started railroad work as a brakeman on the Santa Fé System.

Obituary Notes.

WILLIAM P. SHARER, 52, President of the Midland National Bank of Cleveland, Ohio, died of heart disease there yesterday.

Miss CADDIE GRIFFITH of Findlay, dean of women at Ohio Wesleyan University, died in Delaware, Ohio, yesterday.

Dr. C. W. SALER, 72 years old, former medical attendant to Theodore Roosevelt, died yesterday at his home at Oyster Bay from heart disease.

FRANCES MIGNONE MACCHIA, wife of Count Pietro Macchia at Italy, died at Rome on Sunday. Countess Macchia was a daughter of Aline P. Woodworth of New York.

Dr. WILLIAM CHANNON died yesterday at his home, 130 West Eighty-first Street. Dr. Shannon was a graduate of New York University, class of '69.

Born.

GOODMAN—On Feb. 17, 1923, at the Nursing Home, 1 East 104th St., to Mr. and Mrs. David Goodman (nee Vivian Lee), announce the birth of a baby boy, Homer's Baalitarium, Sunday, Feb. 1.

LAX—At Mount Sinai Hospital, on Feb. 17, 1923, to Mr. and Mrs. Samuel Lax of 16 East 104th St., a daughter (Dorothy Ann). announce the birth of a son at Community Hospital, Feb. 18, 1923.

Engaged.

WHITE—WEINACHT—Mr. and Mrs. Edward Weinacht announce the engagement of their daughter Dorothea Virginia to Mr. John Pinkney White at New York.

Died.

ABRAMOWITZ—Schulem, on Monday, Feb. 19, beloved father of Nathan Abramowitz, Ethel Lowenthal, Rose Mosbowitz and Sophie Kirschner. Funeral at 1 P. M. Tuesday, Feb. 20, from 1,821 51st St., Borough Park.

ADLER—Pearl H., beloved husband of Rose Adler, on Feb. 19, 1923, at his residence, 1,397 Lafayette Ave., Bronx. Members of Tuxtonia Lodge 617, F. and A. M., requested to attend Masonic service Tuesday, 2 P. M., at John Graham's Chapel, 4,231 Park Av. (177th St.), Bronx.

ALEXANDER—Johanna, beloved daughter of Sharon and sister of Arthur, Julius and Mark. Funeral Wednesday, Feb. 21, 10 A. M., Marble's Funeral Parlor, 233 Lenox Av., Harlem. Friends, sisters of Phoenix Society invited.

ALEXANDER—We, the associates of the late Johanna Alexander, extend to her family our heartfelt sympathy in their great bereavement. We shall always remember her as representing the highest type of womanhood.

PUBLIC SCHOOL 45, MANHATTAN.

ALEXANDER—Feb. 18, Robert, beloved husband of Amelia and devoted father of Ruth Harris, Jessie Pine and Sylvia. Funeral from his late residence, 602 West 166th St., Wednesday, Feb. 21, at 10 A. M. Please omit flowers.

BARTELD—On Monday, Feb. 19, 1923, Catharine Sophie Bartald (nee Garms), widow of the late Hermann F. Bartald and devoted mother of Hermann, Peter, Sophie and Louise and grandmother of May C. Bartald, in her 70th year. Funeral services at her late home, 177 Hancock St., Brooklyn, Wednesday, Feb. 21, at 2 P. M.

BAUER—Suddenly, Feb. 17, 1923, Francis J. V. Bauer (nee Reed), dearly beloved wife of Lorenz Bauer and devoted mother of Norma, daughter of the late John C. and Margaret Reed, sister of Miss Margaret Canie and Cecilia Bauer. Funeral from her late residence, 1,189 Park Av., Tuesday morning, 9:30 o'clock, thence to St. Ignatius Loyola Church, 84th St. and Av. Interment Calvary Cemetery. Automobile cortege.

BERGMAN—Bertha (nee Tauber), widow of Joseph L., dearly beloved mother of Mattice and Sydney, devoted sister of Mrs. Julius Sachs, Abraham, Sam and Norman Tauber, at her residence, Dorchester, Mass., on Sunday, Feb. 18.

BIDDLE—On Sunday, Feb. 18, 1923, at New York City, Nicholas Biddle, son of the late General James Biddle, U. S. A., and Ellen McGowan Biddle. Funeral services on Tuesday afternoon, Feb. 20, at St. George's Church, Stuyvesant Square, at 5 o'clock. Please omit flowers.

BLUESTON—John, of 344 St. Nicholas Av., on Monday, Feb. 19, 1923. Funeral services will be held today, Feb. 20, at 1 P. M., at his late home. Interment in Montefiore Cemetery.

BRADA—Edward, Campbell Funeral Church, Broadway, 66th St., until Tuesday.

BROOKE—G. Gwendolyn, of Washington, D. C., on Sunday, Feb. 18, 1923. Services and interment at Washington, D. C.

BROWN—At Lenox Hill Hospital, Feb. 18, Maria Laurie Brown, in the 62d year of her age, beloved wife of F. Cabel Brown. Funeral from the Church of St. Jean Baptiste, Feb. 20, at 10 A. M.

BUCHAN—Kate Palmer, widow of Thomas R., Funeral Thursday at 10 A. M., from her late residence, 424 West 146th St. Funeral private.

BURDETT—On Feb. 18, 1923, Charles A. Burdett, in his 83d year, beloved husband of Mary Jane (nee Rooney), and father of Alexander and Charles J. Funeral from his late residence, 1,118 Teller Av., Bronx, on Tuesday, Feb. 20, thence to the Church of St. Augustine, where a solemn requiem mass will be offered at 10 A. M. Interment Woodlawn.

BURSTEIN—Israel, beloved husband of Katie and father of Evelyn, Rosalind, Jeanette and Mrs. Melba Frank, suddenly, 1 A. M., Feb. 18. Buried Monday, Feb. 19, from his late residence, 204 Riverside Drive, N. Y. City.

BUTTLER—Dorrell W., beloved mother of M. Dugro Buttler and sister of the late Justice F. Henry Dugro and Francis A. Dugro, in the 74th year of her age. Funeral services at the Hotel Savoy on Wednesday evening at 8:30 o'clock. Interment private.

CAMERON—Entered into rest on Feb. 19, 1923, at her residence, 202 Park Av., East Orange, Ann Katharine, beloved wife of D. Stewart Cameron, youngest daughter of the late Judge Jeremiah and Mary Elizabeth Cary of Brooklyn, N. Y. Funeral private. Please omit flowers.

CAMPBELL—On Feb. 19, 1923, Frances A. Campbell, wife of Alexander Campbell. Funeral services will be held at her late residence, 501 West 171st, Wednesday, 8:30 P. M.

CAREY—On Sunday, Feb. 18, Elizabeth A. (nee McMunn), beloved sister of Mrs. Margery Howard and Mrs. Mary J. Robinson, and beloved mother of Elizabeth A. Carey. Services Tuesday evening at 8 o'clock at 424 West 144th. Interment private.

CASPER—Suddenly, Feb. 17, David Casper, beloved husband of Estelle Fannie (nee Lindenthal), brother of Ernestine Lieben and Eva Kalmon. Services at Martin Pick's Parlors, 227 Lenox Av., Tuesday, Feb. 20, at 8 P. M. Interment Elko, Nev. Elko, Nev., and Albany, Ga., papers please copy.

CHRISTIANSON—On Feb. 19, Ernest L. A. Christianson. Remains lying in state at Boyertown Chapel, 671 8th Av. Funeral services Thursday, Feb. 22, at 2:30 P. M., in Jacobean Room, Masonic Temple, 46 West 24th St., New York.

COBB—At Mount Vernon, N. Y., on Feb. 18, 1923, John Livingston Cobb, at the residence of his niece, Mrs. Robert C. Plowman, 265 South 1st Av., in his 80th year. Funeral services at the Burr, Davis & Son Mortuary, 15 South 4th Av., Wednesday, at 2 o'clock. Interment at convenience of family.

COFFEY—Feb. 19, 1923, Eugene Coffey, beloved husband of Mary Louise Coffey (nee O'Meara). Funeral Thursday, 9:30 A. M., from his late residence, 1,249 Amsterdam Av., thence to St. Catherine's Church, West 163d St. Interment St. Raymond's Cemetery. Automobile cortege.

COHEN—Suddenly on Sunday, Feb. 18, Nathan, in his 48th year, beloved husband of Millie, devoted father of Sylvia. Funeral at West End Funeral Chapel, 2067 Broadway, 91st St., Tuesday, Feb. 20, at 8 P. M.

CONNELLAN—James H., died at his residence, 56 Depeyster St., North Tarrytown, N. Y., on Feb. 19, beloved father of Jay E. Connellan and Mrs. John J. Brangan. Funeral from his late residence Thursday, Feb. 22. Solemn requiem mass at St. Teresa's Church, North Tarrytown, N. Y., at 10 A. M. Interment Sleepy Hollow Cemetery. Kindly omit flowers.

CRAWFORD—At Keene Valley, N. Y., Friday, Feb. 16, 81st year, Bill Montgomery Crawford, husband of Emily Matthews. Philadelphia papers please copy.

DAVIES—Jane, wife of John E. Davies, suddenly, at her home, 227 Beach 123d St., Rockaway Park, on Feb. 19, 1923. Funeral services Thursday, Feb. 22, at 11 A. M., at St. John's Episcopal Church, Far Rockaway, N. Y. City.

DAWSON—On Feb. 17, James Radford Dawson, beloved husband of Alice Plaisted, in his 71st year. Funeral from his late residence 20 Melrose Place, Ridgewood, N. J., Tuesday, Feb. 20, at 3 P. M. Relatives and friends invited to attend. Automobiles will meet train leaving Erie station, Jersey City, 1:13 P. M. Kindly omit flowers.

DE RUSSY—Feb. 17, 1923, New York, Brig. Gen. Isaac Denniston De Russy. Funeral Tuesday, Washington, D. C. Burial Arlington Cemetery.

DE RUSSY—Sons of the Revolution in the State of New York. With regret announcement is made of the death on Feb. 17, 1923, of Brigadier General Isaac Denniston De Russy, a member of this society.

ROBERT OLYPHANT, President.

DREW—On Saturday, Feb. 17, Honora (nee Murphy), native of Newmarket, County Cork, Ireland, wife of Cornelius Drew. Funeral from her late residence, 660 West 180th St., on Tuesday, Feb. 20, thence to St. Elizabeth's Church, where a solemn mass of requiem will be offered at 10 A. M.

DONALDSON—Mildred R. (nee Crawford), on Monday, Feb. 19, 1923, at her residence, 666 West 190th St. Funeral from St. Elizabeth's Church, 187th St. and Broadway, on Wednesday, Feb. 21, at 10 A. M. Interment Holy Cross Cemetery. Auto cortege.

ETTENHEIMER—On Feb. 18, Emanuel Ettenheimer, beloved husband of Katie, father of Rose Hamburger and Florine Salsbury. Funeral from Universal Funeral Chapel, 53d St. and Lexington Av., on Wednesday, Feb. 21, at 10 A. M. Omit flowers.

EUSTIS—Frances Maud (nee Beddoes), at St. Bartholomew's Hospital, on Feb. 13. Funeral notice later.

FALLER—At Oyster Bay, L. I., on Feb. 19, 1923, George W. Faller, M. D. Funeral service on Thursday, Feb. 22, at the Presbyterian Church, Oyster Bay, L. I., at 2 P. M.

FANNEY—Suddenly on Feb. 17, 1923, Lieutenant Joseph F. Fanney of the 67th Precinct, Brooklyn, in his 57th year, beloved husband of Jennie V., at his residence, 51 Salburige Pl., Brooklyn. Funeral services Wednesday, Feb. 21, at 9:30 A. M., thence to Our Lady of Victory R. C. Church, Throop Av. and McDonough St., for solemn requiem mass. Interment Calvary Cemetery. Auto cortege.

Died.

FELLENBURG—The Executive Young Men's Mutual Aid Society announces with deep regret the death of our brother, Herman Feldhuhn. Funeral from his late residence, 1,606 St. Mark's Av., Brooklyn, Tuesday, Feb. 20, at 2 P. M.

CHARLES FEIN, Pres.
JOSEPH S. HERSCHFIELD, Sec.

FOLLET—John M., passed away on Monday, Feb. 19, 1923. Funeral services at his late residence, 60 Jane St., Jersey City, N. J., on Wednesday, arriving at 2 o'clock, to be followed by an Odd Fellows service, at which deceased was a member. Interment Brooklyn Cemetery, Englewood, at convenience of family.

GARCIA—Rachelo, Campbell Funeral Church, Broadway-66th St., until Tuesday.

GOESSEL—Feb. 17, 1923, Elizabeth Williams, widow of Charles Goebel. Services at her late residence, 122 West 160th St., Tuesday, Feb. 20, at 2 P. M.

GOLDMAN—Rose, widow of Joseph Goldman and mother of Max, Nathan, Fannie, Beatrice, Harry Goldman, on Feb. 19. Funeral from her late residence, 806 Madison St., at 12 noon today.

GOODYEAR—William Henry, M. A., Curator of Fine Arts, Brooklyn Museum, honorary member Royal Academies Venice and Milan, Architectural Academies Rome and Edinburgh (British), Societies of Architects, correspondent member American Institute of Architects and son of Charles Goodyear, the inventor, at his residence, 229 Lincoln Place, Brooklyn, on Feb. 18, 1923, in his 77th year. Funeral services at St. Matthew's Episcopal Church, Monroe Street and Tompkins Av., Brooklyn, Saturday, at 3 P. M.

GORMAN—On Feb. 19, 1923, John W., son of the late Richard H. and Mary H. Gorman, in his 70th year. Funeral services Wednesday evening at 8 o'clock at his late residence, Clermont Terrace, Elmhurst, L. I. Interment private.

GUGGENHEIM—Samuel, on Monday, Feb. 19, in his 76th year, beloved husband of Anna and father of Emanuel, Fanny, Daniel and Adolph A. Funeral from his late residence, 1,041 Fifth Av., Tuesday, Feb. 20, at 1:30 P. M. Kindly omit flowers. Interment Machpelah Cemetery.

HAGENBACHER—Feb. 19, 1923, Isidor S., beloved husband of Theresa (nee Werthheimer), father of David, brother of Hermann Hagenbacher. Funeral services Wednesday, Feb. 21, at Rosenwale's Funeral Parlors, 1,320 Pushwick Av., near Halsey St., Brooklyn. Interment at Mahmonides Cemetery.

HAGENBACHER—Cassia Leslie, No. 249, F. & A. M., requests your attendance at the Masonic funeral services of our late brother, Isidor S. Hagenbacher, to be held at Rosenwale's Parlors, 1,320 Bushwick Av., near Halsey St., Brooklyn, at 2 P. M., Wednesday, Feb. 21, 1923.

JOSEPH FITCHESKY, Master.
HARRY JONAS, Secretary.

HASTIE—Robert W., son of Mary H. Hastie, Feb. 17. Services 2 P. M., Feb. 20, at his brother's home, 146 Simonson Av., Clifton, S. I.

HERBERT—Joseph W., on Sunday, Feb. 18, in his 58th year. Funeral services Actors' Chapel, St. Malachi's Church, 239 West 49th St., Tuesday morning at 11:30 o'clock.

HUGHES—Mary J., Feb. 19. Services Stephen Merritt's Chapel, 223 8th Av., near 21st St., Tuesday, 2 P. M.

JOSEPH—Louis, on Feb. 18, at St. Petersburg, Fla., beloved brother of Ida Koch, Bella Jacobson and David Joseph, husband of Blanche and devoted father of Miriam. Funeral from David J. Rothschild's Funeral Parlors, 372 Lenox Av., on Tuesday, Feb. 20, 1923, at 10:30 A. M.

JOSEPH—Officers and members of New York Lodge No. 1, B. P. O. Elks: You are hereby summoned to attend funeral services of our esteem Brother Louis Joseph, at David J. Rothschild's Funeral Parlor, 372 Lenox Av., Tuesday, Feb. 20, at 10:30 A. M.

FRANK D. FALLON, Exalted Ruler.
WM. H. PHILLIPS, Secretary.

JUDGE—Feb. 18, 1923, Mary Agnes Judge, daughter of Agnes O. Judge (nee Butler) and the late James A. Judge. Funeral from her late residence, 1,229 Bloomfield St., Hoboken, on Wednesday morning at 9:30 o'clock, thence to Church of Our Lady of Grace, where a requiem mass will be held at 10 o'clock.

KAPLAN—Mrs. Jennie, on Feb. 19. Funeral services at 848 Manida St., Bronx, Feb. 20, 2 P. M.

KISSANE—On Feb. 17, Michael S., beloved husband of Maude (nee Maloney), son of the late Michael and Mary Kissane (nee Shanahan), native of Tarmous Tarbet, County Kerry, Ireland, and member of Greenwich Council 177, K. of C. Funeral from the late residence, 200 West 12th St., Wednesday, Feb. 21, to St. Bernard's Church, West 14th St., where a solemn mass of requiem will be celebrated at 11 A. M. Interment Calvary. Automobile cortege.

KUH—After a brief illness, on Feb. 18, Joseph, beloved husband of Ida (nee Altmayer), father of Clifford, Lloyd and Jesse. Funeral from his late home, 1,215 Sterling Place, Brooklyn, on Tuesday, Feb. 20, 2 P. M. Please omit flowers.

KULINYI—Entered into rest, Sidonia, beloved wife of Emanuel, dear mother of Ernest, Margaret, Elizabeth and Dave, at Sherwood Park, Yonkers, on Feb. 19. Notice of funeral later.

LANGAN—Margaret, beloved daughter of Thomas and Margaret Langan (nee Ryan), Feb. 18, at her residence, 111 Claremont Av., Jersey City. Requiem mass at St. Patrick's Church, Jersey City, at 10 A. M., Wednesday, Feb. 21.

LEDDY—On Feb. 18, Catherine Leddy, beloved wife of the late Andrew Leddy and mother of Mrs. J. Vincent Ganly, Mrs. Edmond S. Quinn and John A. Leddy. Funeral from her late residence, 1,445 Doris St., Westchester, Bronx, on Wednesday at 9:30 A. M. Mass of requiem in St. Raymond's Church at 10 A. M. Interment Calvary Cemetery. Automobile cortege.

LEVY—Ruth Jeanette, aged 18 years, on Monday, Feb. 19, beloved daughter of Sarah and Joseph Levy, sister of Marion. Funeral will take place from her late residence, 32 Lenox Road, Brooklyn, on Wednesday, Feb. 21, at 2 P. M. Philadelphia papers please copy.

LEVY—Marie (nee Anne Kareisen), beloved wife of the late Philip H. Levy, mother of Louise Gotthold and Rose Schneider. Funeral from her late residence, 1,230 Riverside Drive, at 11 A. M. Tuesday, Feb. 20.

LOUNSBURY—On Feb. 19, 1923, at his residence, 1,927 Boston Road, Bronx, Andrew J. Lounsbury, in his 94th year. Funeral services at the West Farms Reformed Church, Fairmont Place and Prospect Av., on Wednesday, Feb. 21, at 2 P. M. Yonkers papers please copy.

McLEOD—At his residence, 143 Winthrop St., Brooklyn, on Saturday, Feb. 17, 1922, John J., father of Mrs. J. Arthur Perry, Norman S., Willard A. and John W. McLeod. Funeral service at his late residence on Tuesday evening at 8 o'clock.

MACCHI—On Sunday, Feb. 18, 1923, at Rome, Italy, Frances Mignone, wife of Count Pietro Macchi and daughter of Aline P. Woodworth.

MADOCKS—Lulu Mathews, wife of the late Charles S., passed away Sunday, Feb. 18. Funeral service at 92 Mount Pleasant Av., Manhasset, N. Y., Tuesday evening, 8:15 o'clock. Interment Woodlawn.

MEYER—Ida N. A., beloved wife of John L. E. Meyer and dear mother of Erwin C. and Herman G. Meyer. Funeral service at her late residence, 965 West 183d St., Tuesday, Feb. 20, 8 P. M. Interment at convenience of family.

MEYER—David, beloved husband of Estelle Meyer, father of Marcus Meyer, brother of Leo, Isadore, Pauline and Lena Meyer. Service at Pick's Funeral Parl

HATS FOR COMFORT MARK FASHION SHOW

Dominant Note at Annual Display of Spring Millinery in Astor Ballroom.

MANY BEAUTIFUL DESIGNS

Egyptian Influence Found in Winter Mode, Supplanted by Flowers and Feathers.

Spring is here in the millinery fashion world. At the exhibition of the Retail Millinery Association at the Hotel Astor last night, straw hats, lace hats and most fragile garden hats passed in review before 2,500 buyers and dealers from all parts of the country. The grand ballroom was decorated with laurel, and the runway followed the line of the boxes and continued into the Roof Room. On each of the pillars were hats in decorative show boxes. A patriotic note was introduced in flags stretched across the centre of the room which allowed a shower of petals in the "Advent of Spring," the prologue to the fashion promenade. Pigeons were also released from bags which hung from the ceiling.

The manikins were preceded by a litter of Spring flowers and laurel borne by four pages and on which reclined a child symbolising Spring. In the first exhibition youthful hats were shown and proved to be smaller copies of those that followed. They were of ribbon, silk and straw and were shown in as large a variety as the more mature models. In this exhibition there was an obvious effort to introduce the Egyptian note. Several children ranging from 5 to 12 years, clad in abbreviated Egyptian costumes, performed a short dance of the Nile.

The Egyptian influence was not present in the models which followed. The note of it found in the Winter mode appears to have been supplanted with flowers and feathers galore, and instead of the tight turban of that region there was the willowy picture hat or the drooping day model.

However, the event which has stirred the world for several weeks was not overlooked by the milliners, for Will Rogers, the speaker of the evening, talked of the possibilities of the treasures of Tut-ankh-Amen and offered many suggestions to the designers of women's hats. He apologetically explained that he realised he was a jarring note on such an occasion, but that the opinion of an outsider might be valuable.

Harry S. Bernhard, President of the association, gave a brief address in which he expressed the hope that the show would continue to be a stabilizer in the millinery trade and urged further co-operation.

Interest in the show reached its height when twenty-five hats, contributed by six of the leading shops in New York, were displayed and later auctioned. The bidding began at $1,500 and continued spirited to $3,000, when the lot was knocked down to The Fashion Hat Company of New York City. This was the largest sum ever realized at the auction, which is a feature of the show each year, and it is said to be a barometer of the prosperity of the millinery industry.

The first consideration in this year's show appears to be comfort. Several collapsible models, comfortable to wear and easy to carry, were introduced. With one exhibit were shown new hat bags which conveniently store the new types of hats and will no doubt simplify traveling both in motors and on trains. Another convenient feature is the model which is cut narrow at the back.

There was a marked absence of small hats. Only two or three turban models were shown, and even these had some ornament at the side which detracted from the round frame. The airplane model, achieved usually by means of trimming of ribbon or aigrettes at the sides, is still in favor, but the most popular is the drooping hat of medium size which is made either of straw for day wear or in lace or horse hair braid for evening or formal afternoon occasions. There were several new materials used in the hats. A new ribbon straw was employed in attractive street hats of various shades. Then there was raffia, straw cloth and the more familiar milan and heavier silks.

Some of the new colors are sandalwood or pakwood, titian, sulphur, oriole, clover, Mephisto red, Egyptian blue, crushed berry and harlequin green. Veils, too, came in for their share of attention and often served as the only trimming for a smart shape.

The show closed with a competitive cities' exhibition, which included Miss Boston, Miss Cleveland, Miss Newark, Miss Omaha and Miss Pittsburgh.

Short 25 Cents, Commits Suicide.

CHICAGO, Feb. 19.—A shortage of 25 cents worried John Fairbanks, Postmaster of West Chicago, so much that he took his life, it is believed. His body was found today with a bullet wound in the head. Two weeks ago Fairbanks telegraphed Postal Inspector Germes that he was working overtime to make his books balance. An auditor discovered a difference of 25 cents.

MISSING PERSONS.

The following missing persons were reported to the police yesterday:

JOSEPH SOULVINI, 22 years old, 956 Third Avenue; 7 A. M., Feb. 16; height, 5 feet 9 inches; weight, 140 pounds; brown eyes, black hair, dark complexion; black overcoat, dark suit, khaki shirt, tan laced shoes, black socks, light cap.

CARNATION LOPEZ, 16 years old, 80 East 116th St.; 11 A. M., Feb. 18; height, 5 feet 5 inches; weight, 110 pounds; brown eyes, black hair, dark complexion; brown overcoat, brown sweater, blue waist, dark blue skirt, brown laced shoes, brown stockings, brown gloves, gray knitted hat.

JOSEPHINE COLONIA, 29 years old, 73 Forsythe Stree; 3 P. M., Feb. 14; height, 5 feet 7 inches; weight, 130 pounds; blue eyes, brown hair, medium complexion; brown overcoat, tan waist, blue skirt, black pumps, black silk stockings, black hat.

JOHN HOLTON, 39 years old, Third Street, Great Kills, Staten Island; 9 A. M., Jan. 20; height, 5 feet 9 inches; weight, 190 pounds; gray eyes, light hair, light complexion; blue serge suit, tan lace shoes, brown stockings, gray cap, white shirt, blue tie.

MAX WESEGROD, 35 years old, 626 Second Avenue; 7 A. M., Feb. 14; height, 5 feet 2 inches; weight, 145 pounds; brown eyes, dark brown hair, dark complexion; gray overcoat, green suit, black lace shoes, brown soft hat.

MARY GOREY, 64 years old, Park Boulevard and Union Avenue, Rosedale, L. I.; 9 A. M., Feb. 18; height, 5 feet; weight, 135 pounds; gray eyes and hair; black overcoat with seal collar, black shoes and stockings, black shirt, black hat, white waist.

JOSEPH J. FEDER, 16 years old, 447 Lexington Avenue, Maspeth, L. I.; 7 A. M., Jan. 30; height, 5 feet 8 inches; weight, 155 pounds; blue eyes, brown hair, dark complexion; brown overcoat, brown suit, white shirt, tan shoes and socks, gray cap.

JULIUS COLENTIE, 13 years old, 25 East 148th Street; 7 A. M., Feb. 16; height, 5 feet; weight, 90 pounds; blue eyes, black hair, dark complexion; brown overcoat, blue serge suit, rubber boots, red-striped shirt.

JOSEPH COLENTIE, 16 years old, 25 East 148th Street; 7 A. M., Feb. 16; height, 5 feet; weight, 130 pounds; blue eyes, dark brown hair, dark complexion; black overcoat, blue suit, white shirt, brown shoes, black stockings, brown cap.

Missing Persons Located.

ANGELINA SPLIGHI, 6 years old, 117 Ridge Street; reported Jan. 19; returned same day.

Discontinue Elmhurst Bus.

Edward Rozett, Chairman of the Elmhurst Manor Community Council, announced yesterday that the operation of the community bus line, started two weeks ago to carry members to and from Manhattan, had been discontinued because of lack of patronage. Mr. Rozett said that only 350 persons had paid the required fee, while 1000 were necessary. The council will meet the deficit by receipts from entertainments.

FAVORS DISARMING OF UNION LEADERS

State's Attorney of Chicago Suggests Police Act—Another Killing in Long Series.

CHICAGO, Feb. 19.—A demand that Chicago labor leaders should be searched for concealed weapons every time they were met by the police was made today by Robert E. Crowe, State's Attorney, as a result of a battle in a crowded café last night, in which Steve Kelliher, a union official, was slain. It was the twenty-fourth labor killing in Chicago in twelve years.

"Handsome Dan" McCarthy, another labor leader, who was arrested after the slaying of Kelliher and the wounding by a stray bullet of a woman dancer in the café, said he fired in self-defense. He blamed Kelliher's wife for the shooting, saying that she called him a "rat" and other names.

A score of witnesses, about half of them women, are being sought as a result of the killing of Kelliher. Ray Schalk, catcher of the Chicago Americans, is said to be one who will be subpoenaed.

Witnesses say Mrs. Kelliher entered the café ahead of her husband, saw McCarthy and some friends at a table, and as she halted near by addressed remarks to the union official, Kelliher approached and joined the fray. Al Tearney, the café owner, attempted to lead the men outside, he said, and was warned away by Kelliher, who began shooting. His bullets went wide, and a bullet fired, it is alleged, by McCarthy, hit Kelliher between the eyes.

STORMS DELAY VOLENDAM.

Liner Arrives Two Days Late—Prof. Beth Here to Lecture on Religion.

Among the passengers who arrived yesterday from Rotterdam and Boulogne on the Holland-America liner Volendam, which was two days late because of storms, was Karl Beth, Professor of Comparative Religion at Vienna University. He will lecture at Harvard University, and will then go to Omaha to study the religion of the American Indians. He said the present tendency in Central Europe is away from normal Christianity and established churches and toward a variety of small free churches.

Others arriving on the liner were R. C. Ellis, H. G. Keays, Miss E. R. Keays, H. S. Radcliffe, E. Herts, Miss M. Gaille, Mr. and Mrs. Charles Servais and G. Stearns.

The officers said the weather had been rough the whole voyage.

WILLARD DEFENDS SALE.

Wanted Lehigh and Wilkes-Barre Freight for Jersey Central.

PHILADELPHIA, Feb. 19.—Fear that the freight traffic of the Lehigh and Wilkes-Barre Coal Company, aggregating 40,000,000 tons a year, might be diverted to a competing railroad influenced the Directors of the Jersey Central to award the stock of the coal company to the Jackson E. Reynolds syndicate of New York, witnesses testified today at the hearing in the Federal District Court instituted in an effort to have the sale set aside.

"Our desire," Daniel Willard, President of the Baltimore & Ohio Railroad, testified, "was to sell this stock to some one who was engaged in the anthracite coal mining business, and our plan that only approved bidders should receive information was in an endeavor to keep the hauling of coal from the Wilkes-Barre mines on the Jersey Central. That was one of the big factors in our deliberations over the sale, because the freight was a big item to the Jersey Central."

Mr. Willard was a member of the special committee of the Jersey Central which received the bids for the stock it owned in the Lehigh and Wilkes-Barre Coal Company.

William C. Besler, President of the Jersey Central, gave similar testimony.

U. S. SUPREME COURT.

Special to The New York Times.

WASHINGTON, Feb. 19.—In the Supreme Court of the United States today Edward E. Hanlon, E. J. Dimock, Harry C. Miller, George F. Nicholson, Eugene Fay, Charles D. F. Francis and Maurice Goodman, all of New York City, were admitted to practice, and these proceedings were had:

No. 25, Orig. The U. S., compit., v. Okla.—Bill of compit. dismissed.

195—The Western & Atlantic R. R., applt., v. the R. R. Comm. of Ga. et al.—Order declining jurisdiction vacated and cause remanded.

243—City of Paducah et al., applts., v. Paducah R. R. Co.—Decree modified in accordance with the opinion of this court, and as so modified affirmed with costs.

202—The U. S. v. W. T. Thind.—First question certified answered in negative. Not necessary answer second question certified.

96—Louis Brownlow et al., comrs. D. of C. et al., plffs. in err., v. M. Schwarz.—Judgment reversed, with costs and cause remanded.

297—Columbia R. R. Gas and Elec. Co., plff., v. State of South Carolina.—Judgment reversed with costs and cause remanded.

274—William Randall et al., plffs. in err., v. Comm'rs of Tippecanoe Co., Ind.—Dismissed for want of jurisdiction.

169—M. Douglas et al., applts., v. L. Noble.—Decree reversed, with costs and cause remanded.

205—The Bank of America, plff., v. Whitney Central Nat. Bank.—Dismissed for want of jurisdiction.

257—Price Fire and Water Proofing Co., applt., v. U. S.—Judgment affirmed.

242—S. Lumiere, applt., v. M. E. Wilder, Inc.—Decree affirmed with costs.

646—The Akron, Canton & Youngstown R. R. Co. et al applts. v. U. S. A. et al—Decree affirmed.

194—The Kansas City Southern R. R. Co, plff. v. B. Wolf et al—Judgment reversed with costs and cause remanded.

103—Minnesota Commercial Men's Assn., petr. v. M. M. Benn as ex'x, &c.—Judgment reversed with costs and cause remanded.

93—U. S. Shipping Bd. Emerg. Fit. Corp. petr. v. J. E. Sullivan, and 124—U. S. Shipping Bd. Emerg. Fit. Corp. plff. v. J. E. Sullivan.—Writ of error dismissed for want of jurisdiction and petn. for writ of cert. denied.

251—Durham Public Service Co. plff. v. The City of Durham—Judgment affirmed with costs.

136—The Valley Farms Co. of Yonkers plff. v. Co. of Westchester—Judgment affirmed with costs.

262—S. E. Rockey et al plffs. v. Fidelity Trust Co. et al, &c.—Dismissed for want of jurisdiction.

152—Ct. Northern Ry. Co. petr. v. V. H. Steinke et al—Judgment reversed with costs.

190—F. Moore et al applts. v. E. H. Dempsey, Keeper of the Ark. State Pen.—Decree reversed with costs and cause remanded.

269—J. B. Diaz, in his own right, &c., et al petrs. v. Carlota and C. Gonsales y Lugo, &c. et al—Decree reversed with costs and cause remanded.

272—G. B. Vandenburg, petr., v. Truscon Steel Co.—Decree affirmed with costs and cause remanded.

253—Concrete Steel Co., petr., v. George H. Vandenburg. On writ of cert. to the U. S. Circt. Ct. of Appls. for the 2d Circt.—Decree reversed with costs and cause remanded to the Dist. Ct. of the U. S. for the Southern Dist. of N. Y. with directions to dismiss the bill. Opinion by Chief Justice Taft.

287—The Charles Nelson Co., applt., v. the U. S. Appeal from Ct. of Claims—Judgment affirmed. Opinion by Chief Justice Taft.

240—Crown Die and Tool Co., petr., v. Nye Tool and Machine Works. On writ of cert. to the U. S. Circt. Ct. of Appls. for the 7th Circt.—Decree of the Circt. Ct. of Appls. reversed with costs and decree of the Dist. Ct. of U. S. for the Northern Dist. of Ill. affirmed with costs and cause remanded to the said Dist. Ct. Opinion by Chief Justice Taft.

178—Eibel Process Co., petr., v. Minn. and Ont. Paper Co. On writ of cert. to U. S. Circt. Ct. of Appls. for the 1st Circt.—Decree of the Circt. Ct. of Appls. dismissing bill reversed, with costs, and decree of the Dist. Ct. of U. S. for the Dist. of Me. affirmed with costs, and cause remanded to said Dist. Ct. Opinion by Chief Justice Taft.

586—The Pa. R. R. Co., applt., v. the U. S. R. R. Board et al.—Appeal from U. S. Circt. Ct. of Appls. for the 7th Circt.—Decrees affirmed, with costs, and causes remanded to the Dist. Ct. of U. S. for Northern Dist. of Ill. Opinion by Chief Justice Taft.

The Chief Justice also announced the following orders of the Court:

No. 11 (Original)—The State of N. Dak., complt., v. The State of Minn.—Ordered that this case be transferred for argument on Monday, March 12.

582—Domingo Diaz a., et al., applts, vs. Guillermo Patterson—Further consideration of motions to dismiss or affirm postponed to the hearing of cause on merits.

793—Jesse C. Adkins et al., &c., applts., vs. The Children's Hosp., Dist. of Col.; and 794, Jesse C. Adkins et al., &c., applts., vs. Willie A. Lyons—On consideration of the motions on behalf of the Attys. Gen. of several States for leave to file briefs and participate in the oral arguments of these cases as amici curiae, it is ordered that the motions be and the same are hereby granted as to the filing of briefs and that one representative be selected to represent all of the States and permitted one hour for oral argument.

751—Emanuel Wallin, petr., vs. Rose Eyerett—Petn. for writ of certi. to the Sup. Ct. State of Minn. denied.

762—C. Dale Wolfe, trustee, &c., vs. C. G. Kilinsworth et al—Petn. for writ of certi. to the Supreme Ct. State of Ohio denied.

780—J. C. Turner Lumber Co. et al., petrs., vs. Wilson & Bennett et al.—Petn. for writ of certi. to the Un. St. Cir. Ct. of App. for the 5th Circ. denied.

797—Closter Natl. Bank, plff. in error, vs. Fed. Res. Bank of New York.—Petition for a writ of cert. to U. S. Circt. Ct. of Appls. for the 2d Circt. denied.

809—Central R. R. of N. J., petr., vs. Anita Paluso, admx. &c.—Petn. for writ of cert. to the U. S. Circt. Ct. of Appls. for the 3d Circt. denied.

808—E. E. Smith Glass Co., petr., vs. Mac-Beth-Evans Glass Co.—Petn. for writ of cert. to the U. S. Circt. Ct. of Appls. for the 3d Circt. denied.

817—Anna, Ry. Express Co. et al., petrs., vs. M. F. Brabham—Petn. for writ of cert. to Supreme Ct. of State of S. C. denied.

818—Robert J. McBride, petr., vs. the U. S.—Petn. for writ of cert. to U. S. Circt. Ct. of Appls. for 5th Circt. denied.

97—McLane Tilton, applt., vs. Felix M. Drenner, as recr. &c.—Appeal from U. S. Circt. Ct. of Appeals for the 5th Circt.—Dismissed with costs pursuant to 10th rule.

232—Porto Rico Coal Co., Inc., plff. in error, vs. William H. Edwards, Coll. of U. S. Intl. Rev., &c.—In error to the Dist. Ct. of U. S. for the Southern Dist. of N. Y.—Dismissed with costs, pursuant to 10th rule.

262—Judson Knox, plff. in error, vs. the U. S.—In error to the Dist. Ct. of U. S. for Western Dist. of S. C.—Dismissed, pursuant to 10th rule.

305—Roy Youman, plff. in error, vs. Commonwealth of Ky. In error to the Ct. of Appls, State of Ky.—Dismissed with costs pursuant to 10th rule.

491—Frank J. Levens, plff. in error, vs. State of Ala.—In error to the Supreme Ct. State of Ala.—Dismissed with costs pursuant to 10th rule.

632—Jay Burns Baking Co., et al., plffs. in error, vs. Samuel R. McKelvie, as Gov., &c., et al.—In error to the Supreme Ct. State of Neb.—Dismissed with costs pursuant to 10th rule.

537—Frank Dillon, plff. in error, vs. the People State of Ill.—In error to the Supreme Ct. State of Ill.—Dismissed with costs pursuant to 10th rule.

634—Stefano Sanguinetti, applt., vs. the U. S.—Appeal from Ct. of Claims—Dismissed pursuant to the 10th rule.

640—The U. S. ex rel. Catoni Tiel, alias Lieta Cortina, applt., vs. Robert E. Tod, Com'r of Immi., &c.—Appeal from the Dist. Ct. of U. S. for the Southern Dist. of N. Y.—Dismissed with costs pursuant to 10th rule.

602—Puget Sound Power and Light Co., et al., plffs in error, vs. the Co. of Kings, et al.—In error to the Supreme Ct. State of Wash.—Dismissed with costs, pursuant to 10th rule.

529—John H. Brede, Applt., v. James M. Powers, U. S. Marshal; 416—Mary Partridge, Pltff. in error, v. J. E. Crisfield et al.; 416—Samuel Homer Woodbridge et al., Exrs., &c., Appts., v. U. S.; and 551—State of Ark. ex rel. Jefferson Black, Pltff. in error, v. Bd. of Dir. of School Dist. 16, Montgomery Co., Ark.—These cases will severally stand dismissed under 10th rule unless the deposit for printing the record is made on or before March 5.

293—Raton Water Works Co., Applt., v. City of Raton. This case will stand dismissed under 10th rule unless the deposit for printing the record is made on or before May 1, next.

This allotment of the Chief Justice and Associate Justices of the Supreme Court is made:

1st Circuit, Oliver Wendell Holmes.
2d Circuit, Louis D. Brandeis.
3d Circuit, Pierce Butler.
4th Circuit, William H. Taft.
5th Circuit, Edward T. Sanford.
6th Circuit, James C. McReynolds.
7th Circuit, George Sutherland.
8th Circuit, Willis Van Devanter.
9th Circuit, Joseph McKenna.

The Chief Justice also announces that the Supreme Court will adjourn on Wednesday, the 21st inst., until Friday, the 23d inst.

Adjourned until tomorrow at 12 o'clock.

Call for Tuesday, Feb. 20—Nos. 419, 406, 500, 542, 585, 510, 285 (and 440), 101, 280, 310, 311, 320, 683, 749 and 481.

BANKRUPTCY SALES.

IN THE DISTRICT COURT OF THE United States for the Southern District of New York.—In Bankruptcy.—In the matter of VICTOR LUBLINER, individually and also doing business as CENTRAL FURNITURE Co., Bankrupt.—Chas Shongood, U. S. Auctioneer for the Southern District of New York in bankruptcy, sells this day, Tuesday, Feb. 20th, 1923, by order of the Court, at 10:30 A. M., at 3,927 3rd Ave., Borough of the Bronx, assets of the above bankrupt, consisting of household furniture, fixtures, auto truck, etc. Also the receiver's right, title and interest in and to the unexpired term of the lease of the said premises, also accounts receivable.

WILLIAM J. JAMES, Receiver.

EDGERTON & HORN, Attorneys for Receiver, 258 Broadway, New York.

IN THE DISTRICT COURT OF THE United States for the Southern District of New York.—In Bankruptcy.—In the matter of BOURGES SERVICE, INC., Bankrupt.—Chas. Shongood, U. S. Auctioneer for the Southern District of New York in bankruptcy, sells Monday, March 5th, 1923, by order of the Court, at 10:30 A. M., at 100 W. 21st St., Borough of Manhattan, assets of the above bankrupt, consisting of office furniture, desks, chairs, cabinets, typewriters, fixtures, partitions, linoleum, &c.

GEORGE W. MARTIN, Receiver.

EMANUEL M. KAISER, Attorney for Receiver, 206 Broadway, New York.

IN THE DISTRICT COURT OF THE United States for the Southern District of New York.—In Bankruptcy.—In the matter of GEORGE SCHMEER, Bankrupt.—Chas. Shongood, U. S. Auctioneer for the Southern District of New York in bankruptcy, sells this day, Tuesday, Feb. 20th, 1923, by order of the Court, at 10:30 A. M., at 204-206 Bowery, Borough of Manhattan, assets of the above bankrupt, consisting of toys, office furniture, fixtures, &c.

WILLIAM J. LAZARUS, Receiver.

YANKAUER & DAVIDSON, Attorneys for Receiver, 261 Broadway, New York.

IN THE DISTRICT COURT OF THE United States for the Southern District of New York.—In Bankruptcy.—In the matter of DAVID SLIVE, Bankrupt.—Chas. Shongood, U. S. Auctioneer for the Southern District of New York in bankruptcy, sells Monday, Feb. 26th, 1923, by order of the Court, at 2 P. M., at 3022 E. 2nd St., Brighton Beach, Borough of Brooklyn, assets of the above bankrupt, consisting of Velie sedan.

EUGENE S. BENJAMIN, Receiver.

SILVER & MOSKOWITZ, Attorneys for Receiver, 299 Broadway, New York.

PUBLIC NOTICES.

TO WHOM IT MAY CONCERN:

SIRS:

PLEASE TAKE NOTICE that a diamond ring belonging to George F. Bowen at 12 Sanford Terrace, Irvington, New Jersey, the owner thereof, will be sold at public auction at 2,210 Broadway, in the Borough of Manhattan, City of New York, on the 9th day of March, 1923, at 3 P. M., to the highest bidder to satisfy the lien of Blanca De Roy Bittmayer of this city, amounting to the sum of $1,949.

Dated New York, February 16th, 1923.

BLANCA DE ROY BITTLINGER.

BUSINESS RECORDS

BANKRUPTCY PROCEEDINGS.

Petitions Filed—Against.

DELTA KNITTING MILLS, INC., 4,077 Park Avenue, by Gladys Flodin for $500, P. Borak $589, J. Saperstone $500.

DORIANA HAT COMPANY, manufacturers of women's hats, 63 West Houston Street, by Benjamin Abbot for $687; Sadie Homes $299, Edward Fehleisen $704, Judge Learned Hand appointed Alice V. Morgan receiver, under $5,000 bond. Liabilities about $25,000, assets about $4,500. The members of the firm are Michael Bierner and Albert Nemeroff.

LEVOR COMPANY, INC., delicatessen, 4,021 Broadway, by Jessie F. Rothschild for $1,000, Lena Bernstein $1,000, Irene Hyams $360. Judge Learned Hand appointed Lloyd Garrison receiver, under $2,000 bond. Liabilities about $15,000, assets about $5,000.

CHARLES BELMONT, importer of food products, 145 Prince Street, by Edward Goodman on a claim of $650. Judge Learned Hand appointed David S. Poller receiver, under $1,000 bond. Liabilities about $10,000, assets about $1,000.

SEDGWICK DELICATESSEN STORE, 1,947 University Avenue, by Jessie P. Rothschild on a claim of $500. Judge Learned Hand appointed Mary Peaks receiver, under $1,000 bond. Liabilities not stated, assets about $2,000. The members of the firm operating the store are Morris Shefrin and Benjamin Zaitlin.

LINETSKY & WAIS, INC., furs, 42 West Thirty-fourth Street, by Lillian Koch for $700, Mary Locketts $50, Laura Nichols $80.

MARINE REPAIR CORPORATION, 229 Fiftieth Street, Brooklyn, by Joseph A. Archung for $184, Charles J. Larsen $220, David F. Mitchell $300. Judge Campbell has appointed Maxwell S. Harris receiver, in bond of $7,500.

Petitions Filed—By

JOSEPH SUGERMAN, dress manufacturer, 123 West Thirty-third Street — Liabilities $7,476, no assets. Principal creditors are Harriman National Bank $2,726, Hammer & Korman $2,000, Wolf Mellis $1,350.

EDNA FAY KOLBERK, doing business as Edna Fay, 31 Church Street— Liabilities $2,803, assets $805.

EDWARD H. MILLER, express driver, 692 Willoughby Avenue, Brooklyn — Liabilities $14,850, assets $250.

FLORENCE E. MILLER, housewife, 692 Willoughby Avenue, Brooklyn — Liabilities $12,250, assets $250.

MORRIS H. GINSBERG, retail beds and bedding, 2,800 Atlantic Avenue, Brooklyn— Liabilities $2,340, no assets.

ELIAS and JOSEPH KAUFMAN, trading as Kaufman Brothers, 1,020 Forty-fifth Street and 1,517 Thirty-ninth Street, Brooklyn—Liabilities $6,615, no assets.

JOHN PORTOFEE, painter and decorator, Greenwich Street, Hempstead, L. I.—Liabilities $2,159, assets $650.

BENNETT MADESON, 534 Alabama Avenue, Brooklyn—Liabilities $1,000, assets $50.

Assignments.

EDNA FAY KOLBERK AND ALBERT KOLBERK, trading as Edna Fay, retail dealer in millinery at 31 Church Street, to Walter M. Jacobson of 1,540 Broadway.

SCHIFF CRISCIONE COMPANY, manufacturing jewelry at 147 East 125th Street, to Henry Schwed of 2 Rector Street. The concern was incorporated 1919. Charles H. Laytg is President.

SAM ROSENBAUM, grocery store, 35 Grafton Street, Brooklyn, to William Strelain, 220 Broadway, Manhattan.

Receivers Appointed.

WILKENFELD & FRANKEL, furs, 279 Seventh Avenue—Judge Learned Hand appointed Herman Applebaum and Selig Schwartz receivers, under $5,000 bond. Liabilities, about $125,000; assets, about $25,000.

WEBER SUPPLY COMPANY, INC., jobbers in electrical supplies, 258 East 149th Street—Judge Learned Hand appointed Otto M. Goldsmith receiver, under $10,000 bond. Liabilities, about $100,000; assets, about $40,000.

CARLISLE RETAIL TIRE STORES, INC., 7 West Tenth Street, Wilmington, Del.—Judge Campbell has appointed Robert L. Baird ancillary receiver, in bond of $10,000.

CARLISLE TIRE & RUBBER CORPORATION, Wilmington, Del.—Judge Campbell has appointed Robert L. Baird ancillary receiver in bond of $10,000.

Schedules Filed.

CHRESOMALIS & DAVIS, grocers, 732 Lenox Avenue. Liabilities, $6,466; assets not mentioned. Principal creditors are Thomas Chresomalis, $1,500; Lubansky & Feller, $1,600.

BESSIE WHITE, dry goods, 21 First Avenue. Liabilities, $8,564; assets unknown. Principal creditor is H. Mollon, $1,250.

MAX MOSES, cigars and stationery, 1,328 Prospect Avenue. Liabilities, $6,759; assets, $4,461, main items being accounts, $2,962; stock, $1,200.

Out of Town.

Special to The New York Times.

ROCHESTER, Feb. 19.—Fred Ricker, farmer, of Alden, filed a petition in bankruptcy today, with liabilities of $11,304 and assets of $50.50.

Special to The New York Times.

UTICA, Feb. 19.—The Dresswell Clothing Company of Utica filed a voluntary petition in bankruptcy today, with liabilities of $10,000 and assets of $1,000.

Special to The New York Times.

CHICAGO, Feb. 19.—A voluntary petition in bankruptcy was filed here today by the Devon Motor Sales Corporation, with liabilities of $11,071 and assets of $5,209.

JUDGMENTS.

Filed yesterday; the first name being that of the debtor:

In New York County.

Adler, Rudolph R.—J. R. Pearce & Co., Inc. $385.55
Assaraon, Raymond—57 West 125th St. Realty Co., Inc. $217.06
Aver, Frank A.—D. H. Harris $123.18
Alphaso, Harms Co.—Seifer Cost. Co., Inc. $114.91
Arsenovich, Celia—L. N. Maximovich $220.49
Arsenovich, Milhovje—L. N. Maximovich $544.15
Bagnall, Thos. N.—L. Guhenberger $1,568.70
Birmingham, Stirling—H. Muller Jr. $151.08
Bell, Gladys G.—Oppenheim, Collins & Co. $302.95
Block, Benjamin, Harry Sussman and Selig Grushkin—R. L. Diamond $133.92
Bruce, Lee—Elbert M. Sommer, Inc. 138.20
Beattie, Wright—J. Meyers Stationery & Printing Co., Inc. $322.36
Bergholm, Chas.—M. Rosenkranz $3,201.59
Burns, Wm. J.—General Motors Acceptance Corp. $57.40
Construction Material Trading Corp.—U. S. Roofing Tile Co. $1,891.60
Congregation Kone of Israel and Talmud Torah Beth Israel—W. Y. Sack Co. $615.91
City of New York—Interborough Rapid Transit Co. et al., costs $121.10
Dorfman, Isaac And Peter Jr.—Cason Bros.—P. Kornfeld $100.51
Clark, Grace B.—Dell & Co., Inc. $364.25
Cooper, Lee—C. Maur et al. $249.20
Darby, Margaret—A. M. Thebaud $440.20
Dunne, Richard W.—G. R. Relyea $283.35
Donner, Chas. H.—Pacific Bank $1,092.90
Dennis, Anna L.—S. S. Friedberg $139.72
Denker, Elsig—R. Finkler $419.72
Frankfort, David; Sigmund Gottesman, Reiner Lehman and Burns Bros.—K. Yass $1,651.45
Same—Same, costs $145.95
Fur Trading Corp.—J. Adelman et al. $10,093.26
Frankfort, David; Sigmund Gottesman, Riena Lehman and Burns Bros.—S. Yass $5,151.45
Feinberg & Feinberg, Inc.—I. Hanarfeld $840.47
Frankfort, David, et al.—S. Yass $113.45
Goldsmith, Arthur M. (President Institute)—O. J. Gude Co., N. Y. $251.81
Goertz, Harry, and Lena Jacobowitz—People, &c. $2,000.00
Hartford Accident & Indemnity Co.—R. A. Chartrand, costs $108.70
Haber, Max—J. Schlesinger $4,330.55
Heynick, Paul; David Kutchis and Ruben Brickner—A. Wilnepolsky $531.90
Hecht, Rudolph—J. A. Mullen et al. $275.41
Hirsh, Oscar—T. J. Hayes Printing Co. $280.91
Harris, Isaac—Madison Textile Corp. $552.96
Harris, Louis, and Lena Jacobowitz—People, &c. $2,000.00
Herman Reck Co., Inc.—N. Mindlin et al. $597.00
Hirsch, Max—F. A. Lavack $961.24
Hechtemer, Harry S.—Aquilar Corp. $422.12
Headley, Joseph—City & Suburban Homes $140.68
Hart, Martin M.—J. Sicilen $259.20
Heath, Dean & Co.—Commercial Electrotis Corp. $220.20
J. Blum & Sons Co., Inc.—F. C. Sheldon et al., costs $108.99
Joseph Zubow, Inc.—B. Iltis et al. $9,662.23
Kalker, Bernard—R. H. Loeb $508.50
Kehoe, Richard D.—Gorham Co. $197.97
Lieberthuli, Harry and Samuel Levine (L. & L. Goods Co.)—Stein Goldenberg Co., Inc. $148.00
L. Margolies & Sons, Inc.—Bleecker Washington Properties, Inc. $609.45
Lipshitz, Jacob—M. Kusinitz $650.93
Lipshitz, Jacob and Harry Jacobs—M. Kusnitz $275.41
Lebowitz, Samuel—A. Rusch et al. $518.26
Lindenberg, Lee—E. Johnston $10,045.00
Levy, Louis E.—Gould Realty Co. $146.90
Marchesi, Hugo—General Motors Acceptance Corp. $455.91
M. G. Malaxos Co., Inc.—F. A. Mirhige et al. $941.55
Master Machine Tool Co., Inc. and Fast-press Co.—Allen & De Kleine Co. $896.45
Mayer, Harry or Hary—E. A. Johnston $461.06
Morton, Lance J.—M. Morton, costs $366.53
Mariash, Wm. A.—U. Goldberg et al. $121.15
Miller, Jacob—G. Lippman $192.83
Norton, Patrick F.—Glokner & Blue Co. $196.20
Norman, Ella K.—R. C. Norman, possession of property of $28,069.83.
Papedian, Leon, and Noe H. Beaulieu—C. Reichester $1,073.40
Fed Ease Laboratories—John T. Stanley Co., Inc. $218.45
Quality Fur Dressing Co., Inc.—Cohen & Feldman $2,880.98
Rosenbloom, Matthew—D. Lowenheim, costs. $140.25
Raine, Gilbert D. Jr.—L. V. Raine $775.20
Richmond Foundry and Appliance Co., Inc.—George Taylor Brass & Bronze Works, Inc. $553.95
Reese, Robert J.—V. Vecchio, costs $109.19
Rosenstein, Frances—B. Salzer $484.61
Rushforth, Jesse H. (Burnwell Fuel Co.)—Majestic Coal Co., Inc. $910.55
Rosenbaum, Bernard R. (Rosehill Dress Co.)—Rite Service Embroidery Works, Inc. $980.50
Rinckhoff, Wm. R.—G. Wilkenfeld et al. $923.62
Rayland, Paul—N. Feld $123.15
Rolla Holding Cor.—F. Flamholz $164.70
Sealcaf, Emulsion Co., Inc.—J. Maisel, ... $1,719.81
Sabetetti, Thomas—H. Epstein $15.50
Seaman, Irving—J. A. Stack $453.84
S. Braschowsky & Sons, Inc.—Edward Davis, Inc. $539.05
Smith, Philip P., and Paul G. Simon (Philip F. Smith & Co.)—Ashtabula Engineering & Steel Export Corp. $5,885.86
Simon, Michael J.—M. Randina $15,139.25
Same—E. Randina $3,133.25
Standard Chemicals & Metals Corp.—H. R. Speigel $21,511.05
Sobel Hosiery Co., Inc.—J. N. McCullagh, ... $223.48
Stephanidis, Stephen, and John M. Banas (Stephanidis, Banas & Co.)—J. Kleban, ... $695.04
Stoddart, H. C.—Paulson Garage, Inc. $150.09
Seideman, Jack, and Adolph Koenigsberg—B. Blatt $530.93
Sabina Dress Shop, Inc. (Rose Auchin and Sabina Horowits)—M. Sennier $118.85
Turetzky, Louis L.—General Motors Acceptance Corp. $283.66
Tallerico, Vincent F.—M. G. Ruocco $154.66
V. Johnson & Co., Inc.—C. J. Christopherson et al. $1,497.56
Vacarel, Demetrius—E. F. McCabe $151.73
Welbourne's & Co., Inc.—H. F. Klemens, ... $210.82
Wiseman, Geo. H.—Lincoln Lithographing Corp. $514.06
Werner, Francis A.—Park & Tilford $154.97
Zulli, Joseph, John Parmelna and John Abuzzese—S. Hopper $395.72

In Bronx County.

Bennett, Edward—E. Kayser $435.18
Castaldo, Frank and Giuseppe—People State of New York $5,000.00
Columbia Paper and Laundry Supply Co., Inc.—J. Kaplan $410.73
Coudren, Bernard M.—A. Hamilton Institute $147.30
Feinberg & Feinberg, Inc.—L. Hanerfeld $840.47
Kersue, Thomas—International Motor Co., ... $1,718.08
Mayer, Henry—L. Fassler $36.82
Mulvey, Joseph—K. Forger $461.06
Master Cabinet Co., Inc.—Redifer Glass Co. $61.20
Rauch, Lillian—Hill-Ware Co., Inc. $28.93
Rosenthal, Harry—A. Hamilton Institute $133.59

SATISFIED JUDGMENTS.

The first name is that of the debtor, the second that of the creditor and date when judgment was filed:

In New York County.

Gabr'el, George and Abraham—Nassau Iron Works, Inc., June 18, 1917 ..... $361.65
Smith, Rose A.—People, &c., Jan. 6, 1920 (vacated) .....

Police Department.

Commissioner Richard E. Enright issued 64th order, Special No. 45, yesterday:

Promotion.

PATROLMAN Harrison Burnett, 8th Precinct, on police surgeon's certificate of physical examination, to take effect 12 P. M., Feb. 19.

Transfers and Assignments.

To take effect 8 A. M., Feb. 19:

DESIGNATED PATROLMAN, with horse and wagon: Ralph Hagan, from 35th Precinct, to 34th.

PATROLMAN Harold Lee, from 83d Precinct to 96th, assigned to mounted duty.

Temporary Assignments.

PATROLMEN Stanton M. Dunlap, 14th Precinct, to Detective Division, 15 days; Arthur, of the District Attorney, New York, for 15 days, from 4 P. M., Feb. 17; William Hoover, 112th Precinct, to Detective Division, duty in office of the District Attorney, Queens, for 5 days, from 4 P. M., Feb. 19.

Sick Leave Granted.

PATROLMAN Michael J. Trousdell, Headquarters Division, office of the Police Commissioner, for 90 days, from 8 A. M., Feb. 20.

Pay on Sick Report.

PATROLMAN Charles A. O'Rourke, Headquarters Division, raided premises squad, from 4:00 P. M., Dec. 23, to 12 P. M., Jan. 15.

Pay Under Suspension.

PATROLMEN—Harry J. Schmidt, 19th Precinct, from 1:47 P. M., July 19, 1922, to 10:30 A. M., Oct. 20; James J. Kennedy, 23d Precinct, from 9:35 P. M., Oct. 19, 1922, to 10:30 A. M., Oct. 18; William W. Rouse, 35th Precinct, from 12 Noon, Sept. 17, 1922, to 4:30 P. M., Nov. 15; Patrick F. Smith, 83d Precinct, from 11:00 A. M., Jan. 3, 1923, to 10:45 A. M., Jan. 22; Joseph F. Halligan, Headquarters Division, health squad, from 11:58 P. M., Nov. 20, 1922, to 10:15 A. M., Nov. 25.

Dropped from the Rolls.

PROBATIONARY PATROLMAN Frank J. Lenz, 28th Precinct, in accordance with a communication from the Municipal Civil Service Commission, dated Feb. 15, 1923. To take effect 12:30 P. M., Feb. 17.

Deaths.

LIEUTENANT—Joseph F. Fahey, 87th Precinct, Feb. 17, 1923, at 51 Bainbridge St., Brooklyn, from natural causes. Funeral from residence, at 8:30 A. M., Feb. 20; interment Calvary Cemetery.

PATROLMAN—Joseph F. Reilly, 21st Precinct, Feb. 16, at Bellevue Hospital, from gunshot wound received while on duty. Funeral from residence, 316 Baltimore St., at 10 A. M., Feb. 20. Interment Calvary Cemetery.

RETIRED LIEUTENANT—Henry Keiser, formerly attached to the 104th Precinct, Feb. 18, 1923, Newkirk Av., Brooklyn, from natural causes. Funeral from residence, at 10 A. M., Feb. 19. Interment Holy Cross Cemetery.

Fire Department.

Chief John Kenlon issued these orders, Special No. 28, yesterday:

Charges Dismissed.

Capt. Samuel M. Rehfield, Eng. Co. 289. Charge: Neglect of duty. Not guilty.

Fireman Edward P. Manley, Eng. Co. 289. Charge: Reckless driving. Not guilty.

Leaves Granted.

Engineer Thomas J. Cunningham, Eng. Co. 158, for 9 hours, from 9 A. M., Feb. 20; Engineer Henry Moller, Eng. Co. 278, for 15 hours, from 6 P. M., Feb. 21; Fireman Francis Hassl, Eng. Co. 280, for 9 hours, from 8 A. M., Feb. 23; Fireman Emil Herz, Hook & Ladder Co. 45, for 9 hours, from 9 A. M., Feb. 21.

Army Orders and Assignments.

Special to The New York Times.

WASHINGTON, Feb. 19—The War Department published the following orders to day:

Cavalry.

Gibbon, Capt. J. T., 1st Lts. Manger, G. R., Engineer Sch., Ft. Humphreys, Va., to San Francisco and sail about May 5 for Philippines.

Hanna, 1st Lt. W. R., to Fleischmanns Hosp.; sick.

Quartermaster Corps.

Hanson, Lt. Col. J. T., detailed as Constr. Q. M., Ft. Sill, Okla.

Andrewsen, Capt. W., to Camp Normoyle.

Field Artillery.

Edwards, Capt. E. B., to Culver, Ind., Mil. Acad.

Meeks, 1st Lt. M. H., Jr., to Purdue Univ., Lafayette, Ind.

Medical Corps.

Snow, Capt. L. L., to Washington, D. C.

Mills, 1st Lt. O. H., to Chanute Field.

Hanlon, 1st Lt. W. J., to Fairfield, Ohio.

Miscellaneous.

Grove, Maj. J. J., Fin. Dept., to Army & Navy Hosp., Hot Springs; sick.

Leaves.

Donaldson, 1st Lt. C. G., Jr., Cav., 1 mo.

Stone, 1st Lt. G. M., C of E, 2 mos. 1 day.

Reserve Corps Orders.

Second Corps Area.

At Headquarters Second Corps Area, Governors Island, announcement was made yesterday that in accordance with paragraph 18, special regulations Number 46, the detachments of Reserve Corps officers of this corps area are made to headquarters, 77th Division:

Maj. Thomas G. Simpson; 2d Lts., Stephan J. Nicolaiff, Joseph C. Slaughter, Bernhard R. Smith, Peter J. Smith; Frederick Soehnle, Jess Sosa Jr., George E. Spellman; Lt. Col. W. B. Stacom; 2d Lts. Putman B. Stamper, Stanhope A. Stamper, Donald B. Staples, Herbert H. Stanyon; 1st Lt. H. B. Stayer; 2d Lts. Charles W. Staffenberg, Lewis Steiger, Louis Steinberg, Edwin A. Stephenson, Frederick C. Stern, Max M. G. Stock; 1st Lt. Lt. G. T. Stokes; 2d Lts. Bernhard H. Stone, Ernest V. Streck, George F. Streasle; Capt. J. B. Stratford; 2d Lts. Wilson M. Streeter, Eugene W. Sullivan, Joseph Sullivan, George S. Tamlyn, Frederick H. Taylor, George F. Tarpenning, Richard E. Teel, Clifford H. Thorpe, Todd G. Tiebout, Francesco A. Tomaselli, Royden B. Tomlins, Alfred F. Toussaint, Henry J. Towers, Vernon J. Tuley, Maurice Tuttle Jr.; 1st Lt. Ralph T. Tyrell; 2d Lt. Sidney Unger; 1st Lt. W. F. Upton Jr.; Capt. David H. Van Buskirk; Charles E. Van Riper; Capt. L. S. Van Sooy; 2d Lt. Joseph V. Vath, Claudius F. McIntyre; 1st Lt. Samuel McKee; 2d Lts. William J. McKenna, Edwin W. McLaughlin, Donald McLean; Maj. Osborne H. McLamore; 2d Lts. Arthur R. McMahon, James S. McNally, Joel M. Nichols Jr., George F. Noble; 1st Lt. John J. Noonan; 2d Lts. John J. O'Donnell, George O'Hanlon Jr., W. H. Osterhouse, H. L. Otten, John J. O'Neill; Capt. Richard C. M. Page; 2d Lts. J. S. Paige, Ernest R. Palen, J. O. Palmquist, R. J. Pastore, J. F. Patterson; Capt. Charles Pavelec; 2d Lt. J. C. Perkins; Lt. Col. Harry A. Persell; 1st Lt. H. P. Pete; Capt. John W. Petrie; 2d Lts. J. S. Pettengill, Oscar M. Pflug, Arthur N. Phillips; Capts. Joseph R. Phillips, Chas. Pichelli; John G. Poore; 2d Lts. Donald Price, Irving Pruyn, Richard C. Puels, Earle Pugsley, Alfonso A. Putt; Maj. Ames T. Reeder; 2d Lts. Earl S. MacArthur, Eugene S. Gallihan; Capts. Harry A. Rame, Newton C. Ramis; 2d Lt. John L. Redmond; 1st Lt. Stewart E. Reed; Capt. Merrill V. Reed; 2d Lts. Walter S. Reed, Berthold J. Reese, Emil J. Reiter; 1st Lt. Alfred D. Reuterskan; 2d Lt. Carl T. Reynolds; Capt. Clayton B. Rich; 2d Lts. Maximiano R. Rios, Manuel D. Rivera; 1st Lt. H. A. Robinson; 2d Lt. Meyer Robinson; 1st Lt. E. A. Romero; 2d Lt. Louis Rogers, David B. Romzone; Capt. C. B. Boone; 1st Lts. George J. Roper, Arthur M. Ross; 1st Lt. L. A. Rousset; 2d Lts. Ralph E. Ruggiero, Austin Russell; Capt. J. Kenneth Rutherford; 2d Lt. James Sampson; 1st Lt. John C. Semmons; Capt. Milton Samuels; 2d Lts. Nicholas Santini, Everett H. Saunvelt; Daniel W. Sawyer; Lt. Col. John R. Sawyer; Capt. Lester M. Sawtell; 2d Lts. Isador Schaffer, Rowell Schleicher, Louis H. Schlobohn; 1st Lt. F. M. Schmidt; 2d Lts. Joseph W. Schmidt, Otten B. Schoenlank; Capt. T. R. Schoonmaker; 2d Lt. Ernest R. Schraps; 1st Lt. H. H. Schroeder; Maj. E. C. Schroeder; 1st Lts. W. J. Schroeder Jr., Charles F. Schuck; 2d Lts. Wallace K. Seeley, Joseph W. Seemes, Peter L. Segal, Lowe F. Stiller, Bernard A. Shalek, Elbridge L. Shaw, Gerald J. Sheedy; Capt. Joseph R. Sheehan; 2d Lts. Knight A. Sherwin, Ernest W. Shinnick; Capt. Ramon Stace Jr.; 2d Lt. Frank C. Siegel; 1st Lt. Lybrook Simmons; 2d Lt. Julius Simon.

Naval Orders.

Special to The New York Times.

WASHINGTON, Feb. 19—The Bureau of Navigation published these orders today:

CAPTAINS.

Blackwood, M. F., to Med. Off. in command of Naval Hosp., New York.

Love, J. F. to Med. Off. in command of Naval Hosp., Boston.

Lothrop, G. R., to Med. Off. in command of Nav. Hosp., Washington.

COMMANDERS.

Lyon, S. T., resignation accepted.

Stirett, J. M., to Nav. Hosp., New York.

LIEUT. COMMANDERS.

Douglas, A. H., to Pensacola.

Hammond, C. H., to the Pueblo.

Pierce, M. R., to Lansdowne, N. J.

LIEUTENANTS.

Anderson, H. H., to the S-3.

Babbitt, L. L., to Aircraft Squads., Scouting Fleet.

Bagley, E., to Off. Nav. Insp. of Ord., Bethlehem Co., Bucklyn.

Officers promoted under date of Feb. 15.

Fire Record.

A. M. (Saturday). Loss.
12:35—1283 Hutchinson Av., Spinburn, Trifling
4:20—1,864 J. Av. (Astle); Ft. F. Co. Not given
2:00—7,455 Madison Av.; Paul Tobias.. Not given
3:20—67 Eldridge St. Not given
2:50—406 B. of St. Not given
6:15—295 W. 16 St.; Marie Comig Not given
Bowling Green. Not given
5:05—295 W. 16 St.; Marie Comig Not given
7:45—158 St. and Brown Place; Anna Mattiman Not given
7:50—E. B. 115 St. Ed. Mitsw. Not given
9:20—111 Canal St.; Cor. Depew & Co. Not given
9:32—Foot of Canal St., North River (Scow); D. G. C. Not given
9:59—490 Delancey St.; Charles Simpson Not given
10:00—1,141 E. 180 St. (chimney); Charles Hank Not given
10:20—1,432 to 1,436 3 Av.; L. P. & J. P. Holzwasser Not given
10:48—130 Washington St.; Frank Hoskowitz Not given
11:10—Hunter Island Bridge; Lyndhurst Road; police boats. Not given
P. M.
12:30—418 W. 43 St.; O. McShane Not given
1:00—Pier 1, North River Trifling
1:02—274 Seventy; Mr. Lieberman Not given
2:30—316 W. 146 St.; John Surman Not given
3:49—48-52 Orchard St.; Levy & Rice Not given
3:15—77 Osgood St. Not given
4:02—146 E. 179 St.; S. Cohen Not given
4:25—Pier 51, Ft. St.; Catherine Italy Not given
4:45—83 Cannon St.; Louis Levin-Metz Not given
5:15—300 W. 79 St.; Mrs. Cole Not given
6:45—20 E. 48 St.; Gocelna Maluzel Trifling
9:45—600 8 Av.; Ludwig Bauman & Co. Not given
7:30—Gansvoort Pl. and Randall Av.; James Lenihan Not given
8:30—1067 2 Av. Not given
8:30—15 Av. and 131 St.; Morris & Not given
8:50—323 Rivington St.; G. Katz Not given
9:45—321 4 Av.; Hind & Harrison Not given
10:30—32 Willett St. Not given
10:15—31 W. 125 St.; Amzes Dental Laboratory Not given
10:30—4,458 Park Av.; Mitchel Hamilton Not given
11:55—42 St. and 1st St., not given. None
12:05—458 E. 74 St.; Sam Tannenbaum. Not given

Wills for Probate.

New York.

CARNOCHAN, ESTERLE MORRIS (Dec. 9, 1922). Estate less than $1,000. All money, stocks and bonds to Lilian M. Crowley, daughter, except $500 to Julia L. Young, granddaughter, who also receives engagement ring. Silver plate to be divided between Gouverneur M. Carnochan, son, and Lilian M. Crowley, daughter, except memento selected by J. Lawrence Aspinwall and Livingston Colby, sons-in-law. Gouverneur M. and Lilian, daughter, are executor and executrix.

DEEMER, ANNIE G. (Jan. 18). Estate about $10,000 to John M. Deemer, husband, who is executor.

KOLODZEY, HERMAN (Oct. 27, 1922). Estate about $7,000. To Sarah Colt, cousin, $500; Hebrew Orphan Asylum, Amsterdam Avenue and 136th Street, $500; residue to Sarah, wife, executrix, with Edward J. Glennon, friend, as executor.

NOAH, ERNESTINE (Dec. 26, 1922). Real property over $30,000, personal about $5,000. To Sadie, Jessie, Hulda and Rose Gershitz, Daisy Davis, Sadie Wartell, Lottie Noah and Ruth Bron, $375 each; Louis Bernhard, $1,500; Gloria, grandchild, a trust fund of $2,500, which is to accumulate until she is of age, the income then to be paid her; residue to Sidney, son, executor.

WEILL, ETTA (Feb. 4). Estate under $10,000 to wife, Josephine, executrix, with Solomon Levy, brother-in-law, executor.

Kings.

ADEE, CHARLES V. (Jan. 22). Entire estate left to Ella K. Adee, widow.

ALBERT, FREDERICK (Dec. 11). Estate estimated at more than $15,000 to Margaret Albert, widow.

DIEMER, JOHN G. (Jan. 20). To Alverla M. Brewster, goddchild, $1,000; Elizabeth Stumpf, goddchild, $300; three grandnieces, $1 each; residue to John Schaer, nephew, and Catherine Neuraeth, niece.

ANNA WAGENKNECHT, to Frieda Wolff of Berlin, Germany, $100 to buy clothes for Robert Kahlan of Kings Park, L. I., $2,000; residue to the Village of Flora, a New Jersey corporation.

Queens.

BARRINGTON, MILDRED, Jamaica (Dec. 10, 1922)—Estate of $19,000 real and $1,000 personal; proved Feb. 16 by widow, Elva, executrix.

KIRCHHOFF, FREDERICK, Jamaica (July 27, 1922)—Estate $1,000 real and $1,000 personal property to widow, Katherine, of Jamaica, executrix.

LANG, WILLIAM, Woodhaven (Dec. 19, 1922)—Estate $500 real and $100 personal property. To children, Frederick of Fort Richmond, S. I., and William of Woodhaven, $100 each; Howard of Canada, and Charles, Edward and Mrs. Mathilda Schlegel of Harry C. Hankel, of Richmond Hill, $1,000, in remembrance of his kindness to the testator; remainder to daughter, Augusta Aumott, of Richmond Hill. Arrow G. Hanking is executor.

SCHICK, ROSA, Ridgewood (Jan. 18)—Estate, $4,000 real and $1,000 personal property to husband, Joseph, executor.

STUART SANFORD, Queens Park (June 9, 1921)—Estate, $4,500 real and 450 personal property to Jennie W. Stuart, executrix.

VAN NOSTRAND, JOSEPH, Rosedale—Rose Van Nostrand, widow, has asked the privilege of compromising a $7,500 verdict in a negligence action against Aurora and Thomas J. Regan for injuries which resulted in death on Aug. 8, 1922. The order was granted with the understanding that a bond be filed for the same amount for the protection of the estate.

THE WEATHER

WASHINGTON, D. C., Feb. 19—Pressure remained low Monday over the Canadian Maritime Provinces and a disturbance of slight intensity was central over Northern Illinois Monday night and moving east-southeastward. Pressure remained high Monday over the Atlantic and Gulf States and on the North Pacific States and portions of the Canadian Northwest. The weather has remained fair during the last twenty-four hours, except for light local snows in the lake region, the upper Mississippi and the Red River of the North Valleys and in the interior of the North Atlantic States, and rain in the North Pacific States. The weather been no warmer Monday over the Eastern half of the country and in the West Gulf States, while somewhat colder weather overspread the central and Northern Rocky Mountain regions.

The disturbance over the Middle West will move eastward attended by some Tuesday in the upper Ohio Valley and the lower Lake region and in the Atlantic States north of Virginia. The weather will be generally fair Tuesday in the Washington forecast district, although there will be considerable cloudiness in the Northeastern States. The temperature will continue to rise Tuesday in Eastern Tennessee in the East Gulf States and in the Atlantic States south of Maryland, while somewhat colder weather will overspread the Ohio and Middle Mississippi Valleys Tuesday night and Wednesday.

Observations at United States Weather Bureau stations during the twenty-four hours preceding 8 P. M. yesterday:

Station.	Temperature. High.	Low.	Rain. Fall.	Weather.
Abilene	68	30	.10	Cloudy
Albany	28	6	06	Clear
Atlanta	44	18	00	Clear
Atlantic City	36	22	04	Clear
Baltimore	34	18	00	Cloudy
Bismarck	58	40	00	Snow
Boston	28	4	06	Clear
Buffalo	30	14	19	Clear
Chadnnati	34	18	00	Cloudy
Charleston	60	38	00	Clear
Chicago	30	12	02	Snow
Cleveland	32	10	00	Cloudy
Denver	46	26	00	Cloudy
Detroit	28	10	00	Cloudy
Galveston	70	48	00	Clear
Helena	40	32	00	Snow
Jacksonville	70	56	00	Clear
Kansas City	46	22	00	Clear
Los Angeles	76	62	00	Cloudy
Milwaukee	30	8	00	Snow
Minneapolis St. Paul	32		00	Clear
New Orleans	72	56	00	Clear
New York	32	20	00	Clear
Oklahoma	56	30	00	Cloudy
Philadelphia	30	18	00	Clear
Pittsburgh	28	12	00	Clear
Portland, Me.	28	4	00	Clear
Portland, Ore.	54	40	00	Cloudy
Salt Lake City	32	12	00	Clear
San Antonio	62	38	00	Clear
San Diego	72	58	00	Clear
San Francisco	70	52	00	Cloudy
Seattle	42	40	00	Clear
St. Louis	50	22	00	Clear
Washington	34	18	00	Clear

Southern New England—Increasing cloudiness with slowly rising temperature, followed by snow Tuesday and probably Wednesday morning.

Eastern New York—Increasing cloudiness, followed by snow Tuesday. Wednesday cloudy, no decided change in temperature.

Eastern Pennsylvania—Snow Tuesday. Wednesday generally fair, no decided change in temperature.

New Jersey, Delaware—Increasing cloudiness and slightly warmer, followed by snow Tuesday. Wednesday generally fair.

Eastern Pennsylvania, Western New York—Snow Tuesday. Wednesday cloudy, not much change in temperature.

New York City Weather Bureau.
Official Temperatures.

3 AM.	19	13	M.	30	3 PM. 20
6 AM.	18	1	PM.	32	6 PM. 21
9 AM.	18	1	PM.	28	9 PM. 20
9 AM.	21	8	PM.	32	9 PM. 28
10 AM.	26	4	PM.	33	10 PM. 27
11 AM.	28	7	PM.	31	11 PM. 27

Average temperature yesterday, 23.
Average same date last year, 41.
Average same date for 46 years, 31.

Barometer, 30.32 at 8 A. M.; 30.32 at 8 P. M.

Humidity, 62 at 8 A. M.; 46 at 8 P. M.
Winds at 8 A. M., west; velocity, 12 miles; at 8 P. M., northwest; velocity, 18 miles.
Weather, clear at 8 A. M.; clear at 8 P. M.

Weather in Cotton and Grain States.

Special to The New York Times.

WASHINGTON, Feb. 19—Forecast:

Illinois—Fair Tuesday, probably Wednesday; colder Tuesday.

Indiana—Fair Tuesday and Wednesday, except snow in extreme north Tuesday; colder Tuesday.

Lower Michigan—Snow Tuesday, colder. Wednesday, fair in east, probably snow flurries in west; moderate to fresh shifting winds.

Upper Michigan—Probably snow Tuesday; colder. Wednesday, fair.

Wisconsin—Fair Tuesday, probably Wednesday; colder in east and south Tuesday.

Missouri—Fair Tuesday, probably Wednesday; not much change in temperature.

Minnesota—Fair Tuesday, probably Wednesday; slightly colder Tuesday.

Iowa—Fair Tuesday, probably Wednesday; colder Tuesday.

North Dakota—Fair Tuesday. Wednesday, partly cloudy; not much change in temperature.

South Dakota—Generally fair Tuesday and Wednesday; slightly colder in south and central Tuesday.

Nebraska and Kansas—Fair Tuesday and Wednesday; slightly colder Tuesday.

Montana—Partly cloudy Tuesday and Wednesday; probably local snow; not much change in temperature.

SHIPPING AND MAILS

THE TIDES.

	Sandy Hook.		Governors Island.		Hell Gate.		Bdge Sdg.
	A. M.	P. M.	A. M.	P. M.	A. M.	P. M.	Mdnt.
High water	10:04	11:02	10:46	11:10	9:37	12:33	A. M.
Low water	4:33	4:54	5:13	5:21	3:15	7:15	6:25 6:36

Incoming Steamships Carrying Mail

ARRIVED YESTERDAY.

Steamer.	From.	Sailed.
Rosalind	St. John's	Feb. 10
Antonio	Progreso	Feb. 7
Prins Hendrik	Port au Prince	Feb. 13
Calamares	Port Limon	Feb. 12
Fort Victoria	Bermuda	Feb. 17
Seguranca	Kingston	Feb. 16
Porto Rico	San Juan	Feb. 10
Volendam	Rotterdam	Feb. 7
Celtic	Liverpool	Feb. 10

DUE TODAY.

Adriatic	St. Michaels	Feb. 13
Ban Juan	Tampico	Feb. 8
Frederik VIII	Christiania	Feb. 10
Mayaro	Grenada	Feb. 12
Western Glen	Cape Town	Jan. 13
Nyanza	Kingston	Feb. 13
Philadelphia	Curacao	Feb. 15
Shenley	Havana	Feb. 17

DUE TOMORROW.

President Van Buren	London	Feb. 10
Southern Cross	Buenos Aires	Feb. 7
Kildonan	Copenhagen	Feb. 10
Banan	Bastinos	Feb. 16
Reparis	Kingston	Feb. 15
Denis	Para	Feb. 1
Guiana	St. Thomas	Feb. 19
Iroquois	Turks Island	Feb. 12

DUE THURSDAY.

Mount Clinton	Hamburg	Feb. 8
Fort St. George	Bermuda	Feb. 20
Araguaya	Bermuda	Feb. 20
Munargo	Nassau	Feb. 19
Metapan	Havana	Feb. 19
Orca	Cristobal	Feb. 6

DUE FRIDAY.

Michael	Manaos	Feb. 3
Byrdlitz	Bremen	Feb. 10
President Harding	Southampton	Feb. 14

Other Incoming Steamships

ARRIVED YESTERDAY.

Steamer.	From.	Sailed.
Nortonfax	Liverpool	Jan. 27
Gaelic Prince	Manila	Dec. 7
Hansby	Sierra Leone	Jan. 31
Marengo	Hull	Jan. 31
Beamsterdijk	Rotterdam	Jan. 31
Winnebago	Belfast	Jan. 25
Brata Itsi	Bordeaux	Jan. 27
Creole	New Orleans	Feb. 14

DUE TODAY.

Bagstad	Newport, Eng.	Jan. 29
Burmese Prince	Cardiff	Jan. 26
Elkton	Hamburg	Jan. 26
Full Mars	Earl	Jan. 25
New York City	Barry	Jan. 24
Yarborough	Accra	Jan. 10

DUE TOMORROW.

Steamer.	From.	Sailed.
Coronal	Puerto Rico	Feb. 13
Editor	Rotterdam	Jan. 27
Hamburg Maru	San Pedro	Jan. 23
Songvaar	Almeria	Jan. 20
Oregon Maru	Moji	Jan. 20
Pellanza	Gibraltar	Jan. 23

DUE THURSDAY.

East Side	Cork	Feb. 1
Leighton	Trinidad	Feb. 6
Indian Prince	Bahia	Feb. 4

DUE FRIDAY.

Esparta	Tela	Feb. 13
Mosaba	London	Feb. 9

Outgoing Steamships Carrying Mail

SAIL TODAY.

Steamer. Destination.	Mails Close.	Vessels Sail.	Carries Mail For
Berengaria, Southampton	6:00 A.M.	10:00 A.M.	Europe, Africa and West Asia. (Canary Islands must be specially addressed.)
W. M. Tupper, Jacmel	1:30 P.M.	3:00 P.M.	Haiti.
Matura, Grenada	8:00 A.M.	11:00 A.M.	Grenada, St. Vincent, Trinidad, Ciudad Bolivar and Guiana.
Santaren, Santos	10:00 A.M.	12:00 M.	North Brazil, Iquitos. (Other parts of Brazil specially addressed.)

SAIL TOMORROW.

France, Havre	7:00 A.M.	11:00 A.M.	Europe, Africa and West Asia. (Canaries specially addressed.)
President Monroe, London	8:00 A.M.	12:00 M.	Europe, Africa and West Asia.
St. Mihiel, Colon	6:00 A.M.	9:00 A.M.	Canal Zone, Panama, Salvador and Nicaragua (except east coast).
Rosalind, St. John's	7:00 A.M.	10:00 A.M.	Newfoundland.
Ft. Victoria, Hamilton	7:30 A.M.	11:00 A.M.	Bermuda.
Saxonia, Hamburg		12:00 M.	No mails.
Tivives, Santa Marta	8:00 A.M.	12:00 M.	Jamaica, Costa Rica, Canal Zone, Panama and Colombia.
San Juan, Vera Cruz	10:00 A.M.	12:00 M.	Yucatan and Campeche. (Cuba and other parts of Mexico specially addressed.)
Essequibo, Valparaiso	10:30 A.M.	12:00 M.	Cuba, Canal Zone, Panama, Bolivia, Chile and Peru (except Iquitos).
Mongolia, Hamburg	11:00 A.M.	3:00 P.M.	Europe, Africa and West Asia. (Canaries, Norway, Sweden, Finland and Madeira specially addressed.)
S'ta Luisa, Valparaiso	7:30 A.M.	10:00 A.M.	Canal Zone, Panama, Salvador, Colombia, Ecuador, Bolivia, Chile and Peru (except Iquitos).
San Blas, Port Limon	5:00 P.M.		By rail via Boston.
Hansa, Hamburg		12:00 M.	No mails.

SAIL FRIDAY.

Stavangerfjord, Bergen	8:30 A.M.	12:00 M.	Norway, Sweden, Denmark and Finland.
Eastern Star, Riga	12:00 M.	3:00 P.M.	Latvia, Esthonia and Finland. (Specially addressed.)
Saturnia, Glasgow		12:00 M.	No mails.
Bogota, Savanilla	11:30 A.M.	2:00 P.M.	Colombia. (Haiti and Jamaica specially addressed.)
Astrea, Marcaibo	12:00 M.	2:00 P.M.	Haiti, Curacao and Venezuela. (Specially addressed.)
Munargo, Nassau	12:00 M.	2:00 P.M.	Bahamas, Fortune and Inagua Islands.
Sagaland, Nassau	9:00 A.M.	12:00 M.	Bahamas. (Specially addressed.)

Other Outgoing Steamships

Steamer and Destination.	Date.	Time of Sailing. Hour.
Collamer, Bordeaux	Feb. 21	12:00 M.
Aagsneer, Kobe	Feb. 24	1:00 P.M.
Sandoeng, Padang	Feb. 24	12:00 M.
Eastern Glen, Batavia	Feb. 24	9:00 A.M.
Eastern Prince, Shanghai	Feb. 24	1:00 P.M.
Carlos, Antwerp	Feb. 25	9:00 A.M.
Fuji Maru, Kobe	Feb. 22	12:00 M.
The Leander, Batavia	Feb. 26	10:00 A.M.
Vulcan City, London	Feb. 26	12:00 M.

Steamer and Destination.	Date.	Time of Sailing. Hour.
Quebec City, Liverpool	Feb. 26	2:00 P.M.
New York City, Bristol	Feb. 22	10:00 A.M.
Eastern Planet, Brisbane	Feb. 26	12:00 M.
City of Bombay, Auckland	Mar. 1	12:00 M.
Angola, Cadiz	Mar. 2	12:00 M.
Borderer, Constantinople	Mar. 3	12:00 M.
City of Edinburgh, Cape Town	Mar. 8	12:00 M.

Reported by Radio

SS Siboney (Ward Line), incoming from Havana, was reported yesterday; no distance given; due at Pier 14, East River, Tuesday forenoon.

SS Frederik VIII. (Scandinavian-American Line), incoming from Christiania, was reported yesterday; no distance given; due at pier foot of Seventeenth Street, Hoboken, Tuesday forenoon.

SS Adriatic (White Star Line), incoming from the Azores, was reported yesterday; no distance given; due at Pier 59, North River, Tuesday forenoon.

SS Philadelphia (Red D Line), incoming from Curacao, was reported yesterday; no distance given; due at Pier 7, Brooklyn, Tuesday forenoon.

SS Munargo (Munson Line), incoming from Nassau, was reported yesterday; no distance given; due at Pier 9, East River, Thursday forenoon.

SS San Juan (Ward Line), incoming from Havana, was reported yesterday; no distance given; due at Pier 14, East River, Brooklyn, Tuesday forenoon.

SS Orca (Royal Mail Line), incoming from Colon, was reported yesterday; no distance given; due at Pier 42, North River, Thursday forenoon.

SS President Van Buren (United States Lines), incoming from London, was reported yesterday; no distance given; due at Pier 4, Hoboken, Wednesday afternoon.

SS Mayaro (Trinidad Line), incoming from Trinidad, was reported yesterday; no distance given; due at Pier 24, Brooklyn, Wednesday forenoon.

SS Guianaa (Quebec S. S. Co.), incoming from St. Thomas, was reported yesterday; no distance given; due at Pier 47, North River, Thursday forenoon.

Foreign Ports—Arrivals and Departures

ARRIVED.

Steamer.	At	Date.
Homeric	Alexandria	Feb. 17
Cedric	Liverpool	Feb. 19
Laconia	Colombo	Feb. 13
Bergensfjord	Christiania	Feb. 18
West Cahoma	Port Said	Feb. 16
City of Evansville	Wellington	Feb. 18
S. Accame	Naples	Feb. 16
Algic	Suez	Feb. 17
Galileo	Hull	Feb. 15
City of Bristol	Yokohama	Feb. 15
Eastern Knight	Madras	Feb. 16
Havana Maru	Kobe	Feb. 15
Mobile City	Genoa	Feb. 17
Columbia	Glasgow	Feb. 16
President Garfield	London	Feb. 17

SAILED.

Steamer.	From	Date.
President Polk	Plymouth	Feb. 19
Madonna	Gibraltar	Feb. 19
Pawnee	Gibraltar	Feb. 19
America (Ital.)	Gibraltar	Feb. 18
G. Florio	Palermo	Feb. 15
City of Dunkirk	Singapore	Feb. 16
Astral	Rotterdam	Feb. 17
Aster	Cardiff	Feb. 17
Oscar II.	Christiania	Feb. 16
Alaska Maru	Yokohama	Feb. 16
Bolivian	Liverpool	Feb. 17
Cabo Cruz	Gibraltar	Feb. 17
Clan Mackinley	Gibraltar	Feb. 17
London Mariner	London	Feb. 17
Swaze	Port Said	Feb. 17

Transpacific Mails

Connecting mails close at G. P. O. and City Hall Station at 5 P. M. as follows:

Hawaii, via San Francisco.....
Japan, Korea and China (specially addressed only); via Seattle
Japan, Korea and China (specially addressed only); via Seattle
Netherlands East Indies (specially addressed only); via San Francisco; also parcel post mails for Netherlands East Indies
Japan, Korea, China, Siam, Siberia, French Indo-China, Netherlands East Indies, Straits Settlements, Brunei, Malay States, North Borneo, Sarawak and Straits Settlements.....
Philippine Islands and specially addressed correspondence for Japan, Korea and China, via Vancouver and Victoria, B. C.
Japan, Korea, China, Siam, Siberia, French Indo-China, Netherlands East Indies, Straits Settlements, Brunei, Malay States, North Borneo and Sarawak, via San Francisco; also parcel post mails for Japan, Korea, China, Siam, French Indo-China, Brunei, Labuan, Malay States, North Borneo, Sarawak and Straits Settlements.....

Makura	Feb. 22
Yokohama Maru	Feb. 23
Arizona Maru	Feb. 23
Bondowoso	Feb. 23
President McKinley	Feb. 28
Emp. of Australia	Mar. 2
President Pierce	Mar. 2

EUROPE
On U. S. Government Ships
Sailings from Piers 4 and 5, Hoboken.
To Plymouth—Cherbourg—Bremen
First Class Ships
President Harding . Mar. 3
George Washington . Mar. 10
President Roosevelt . Mar. 17
To Plymouth—Cherbourg—Bremen
Cabin Ships
President Fillmore . Feb. 24
To Cobh (Queenstown)—Plymouth—Cherbourg—London
President Polk . . . Mar. 7
President Adams . . Apr. 25
To Plymouth—Cherbourg—London
President Monroe . Feb. 21
President Van Buren Feb. 28
President Garfield . Mar. 14
United States Lines
45 Broadway, New York
or Local Agents
Managing Operators for
U.S. SHIPPING BOARD
For Booklet Address U.S. Lines

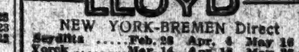

New York to South America
on American 535's
New American-built oil-burners, 535 feet long, 21,000 displacement tons.
Reduced Rates—Fastest Time
to Rio de Janeiro, Montevideo, and Buenos Aires. Finest ships—American service—American food—American comforts. Sailings from Pier 3, Hoboken. (*Stops at Santos, south bound*)
*Southern Cross . . Mar. 3
American Legion . . Mar. 17
*Pan America . . . Mar. 31
Western World . . . Apr. 14
Fortnightly thereafter
Munson Steamship Lines
67 Wall Street, New York City
or Local Agents
Agents for
U. S.

LOST AND FOUND

Advertisements for tomorrow received up to midnight. Telephone Bryant 1000.

LOST.

BAG—Black velvet, silver top, containing driver's license, traffic card, photo, &c., Saturday, 138th-145th, or 5th Av. bus; reward. Esplanade Hotel, 306 West End Av.

BAG—Traveling, black, Grand Central depot, Feb. 16th; contents Oriental purse, ladies' apparel over night; reward. Telephone 4746W Richmond Hill.

BANK NOTE—Lost, note $5,000, Hitingon Schild Co., Inc., New York City, dated Jan. 29, 1923, due May 31, 1923, payable at the National City Bank, New York City. Payment stopped; finder warned not to negotiate same. E. Naumburg & Co., 14 Wall St., New York City.

BILLFOLD, brown, Masonic card, check and bills; Broadway, near Strand or Times Square, Saturday evening; reward. W. O. Douglas, 2,040 Broadway.

BRIEF CASE—Cordovan, Saturday P. M., containing papers of value only to owner; reward. Auto Brokerage, 25 West 45.

DRAWINGS—Friday night taxi going from 97th St., 4th Av. to 69 Central Park West; reward. Madison Square 1868.

ENVELOPE—N. Y. Life Ins. Co. envelope containing policy and passport; return to Room 53, 164 Montague St., Brooklyn, N. Y. Telephone Main 2005.

GLASSES—Shell rim, Friday night. Audubon 6226W. 473 West 142d.

KEYS, valuable, Saturday, Park to Madison Ave.; reward. 122 East 50th St. Bonner.

PACKAGE containing tapestry, taxi, Feb. 16; reward. Dillon, Stratford House.

PURSE—Lost in Grand Central zone Feb. 2, lady's, green leather, containing sum of money, gold band wedding ring, diamond engagement ring; finder may keep money and will receive $200 reward, no questions asked, if rings are returned to Cashier, Hotel Chatham, 48th St. and Vanderbilt Av.

PURSE—Black beaded, containing small leather purse with bills, on West 55th, between 6th and 7th, Wednesday evening; reward. Phone Circle 4240.

PURSE containing money, 50 trip ticket to Bronxville; keep money; please return purse and ticket. Circle 4240.

SUITCASE—Brown, lost Fay's taxi late Saturday night, containing men's clothes, notes and papers; reward. Circle 8779.

UMBRELLA—Man's straight handle, gilt edge; taxi, 42d St. district; week ago Tuesday; liberal reward. Asst. Manager, Hotel Pennsylvania.

Jewelry.

BAR PIN—Gold filigree, diamond and two sapphires; reward. Arnold, 11 East 49th, or phone Plaza 2815.

BARETTE Pin—Lost in or about Plaza Hotel Monday noon, Feb. 19, gold and turquoise shell. Finder please return cashier Plaza Hotel and receive reward.

BAR PIN, diamonds, pearls; reward. 514 West 114th, or phone Cathedral 6488.

BRACELET—Platinum flexible, diamonds and sapphires, 9:30 P. M. Friday, Hotel Astor to Punch and Judy Theatre; reward. Mrs. Sam Goldstein, 981 Fox St., Bronx.

BRACELET—Lost, gold, flexible, with three green stones, waiting room Long Island Penn Station, Thursday evening. Reward. E. J. Hughes, Mineola, L. I.

BROOCH—Amethyst, between Sedgwick "L" station 53d St., reward. Raynor, Jerome 8313.

DIAMOND RING—Lady's; small platinum; lost at Woodmansten Inn; reward. Phone 6483 Errad.

DIAMOND BROOCH—58th-72d Sts., East; reward. Box 309. 1,009 3d Av.

EARRINGS—Green hook and seed pearls, on Friday evening in Hudson Theatre or Yellow Taxi. Reward if returned to 11 East 70th St.

FOB—Gold, monogramed "N. A. C.", attached to ladies' watch, initialed "M. H. C." last Sunday; reward. Advise Crowell, 216 West 105th.

LORGNETTE—White gold, with guard set rose diamonds, initialed "B. K. G." Lavatory Hotel Astor, during Jewish Federation meeting; reward. Room 729, 154 Nassau.

MESH BAG—Gold, gold lip stick attached, initials "M. H.," lost in yellow and black taxicab; reward. Return care of Manager, Biltmore Hotel.

RING, ladies' small gold, set with one medium sized diamond, in or between Netherland Hotel, 5th Av. and 59th St., or Belasco Theatre, or in Yellow taxicab between two above named places on evening of Saturday, Feb. 18; suitable reward. Communicate with office or news-stand at Hotel Netherland.

RING—Thursday, Feb. 15, between Canal and 110th Sts., a diamond and platinum single stone ring; centre stone weighs between 3 and 4 carats; platinum mounting studded with small diamonds; liberal reward. Robert G. Kerr Jr., 27 Maiden Lane. Phone John 4588.

RING—Lost, double eagle with small diamonds; cross on one side, numerals 33 on other; suitable reward. Telephone Worth 1013.

RING—Japanese signet, initials K. F. C.; lost on 7th Av. subway between Macdougal and 125th Sts.; reward. Campbell, 10 West 60th. Columbus 5078.

WEDDING RING—Found, gold. Henry Herzog, 1123 Broadway.

WRIST WATCH—$50 reward for platinum wrist watch, marked J. W. L., lost Feb. 9, between 5th Av.-38th St. and West 42d St. TIFFANY & CO., 5TH AV. AND 37TH ST.

$200 REWARD

for return of platinum bracelet, containing 40 diamonds, also emeralds and onyx X chips; lost Feb. 15, between 70th St. and Broadway and 75th and Central Park West. A. H. Lee & Co., Inc., 15 William St.

Wearing Apparel.

FUR SCARF, black lynx, Friday evening about 8 o'clock, subway, between 72d and Columbus Circle, or on street between 61st and Joison Theatre; reward. Bley, 414 West 118th.

MUFF—Will lady who found brown muff under seat, front row, balcony, Rivoli, Thursday night, kindly call 1622 Murray Hill, 11 to 5, during week.

NECKPIECE—Sable, two skins; reward $50. E 52 Times.

SCARF—Russian sable, lost Monday evening near 6th Av. and 53d St.; reward. 1 West 53d St.

Cats, Dogs and Birds.

CHOW bitch, Central Park West, near 77th St., Friday morning; brown; name Susie; suitable reward. Fowler, 132 West 80th. Schuyler 6046.

CHOW DOG—Lost vicinity 90th-98th, West; $50 reward; owner heartbroken; please reply. Phone Riverside 2766.

DOG—White female, Russian wolfhound, answering to name of Peggy; liberal reward for return to Hope Hampton, 1,145 Park Av.

SCOTTISH TERRIER—Black, at 66 West 11th St., Sunday, 6 P. M. Telephone Chelsea 3710, Apt. 15.

Found.

DOG, small, black, found. Turner, 80 Washington Place.

PUBLIC NOTICES.

WILL THE LADY WHO SAW MAN RUN over by milk truck at 7 o'clock Sunday morning, Dec. 31, at Waldorf-Astoria, kindly communicate with Room 602, 42 Cedar St.?

MANY HELP WAR HERO.

Britisher Who Lost Savings Has Received $146 to Date.

Frank Fallan, the British war hero who lost his savings over a week ago, received $45 yesterday from sympathetic readers of THE TIMES. Fallan intended bringing his wife and baby from England with the money he lost. Yesterday's sum brings the total up to $146.

He received gifts from the following readers: A. Allen, $10; Miss Clark, $5; Major Woodbury, $5; George Simpson, $5; An Englishman, $5; A Cuban Sympathizer, $5; Mr. Hillgreen, $2; Mr. Schmidt, $2; Mr. Demarest, $2; Mr. Wilderman, $1; Mr. Murphy, $1; Mr. Reid, $1, and Mr. Brazier, $1.

'MODESTY' STEWARD SUES MRS. STILLMAN

Yacht Employe Who Got Evidence for Banker's Wife Asks $3,230.

SAYS HE IS ON HER SIDE YET

Mrs. Stillman, Ill, Won't Comment on Suit Brought by Frank Murphy.

Frank Murphy, once steward of James A. Stillman's yacht Modesty, which figured conspicuously in the Stillman divorce proceedings, filed suit in the Supreme Court yesterday against Mrs. Anne U. Stillman. Murphy asked for $3,230 for "labor and disbursements" from March 1 to Oct. 31, 1921.

The papers were filed by a clerk acting for Norman P. S. Schloss of Bondy & Schloss, attorneys, of 256 Fifth Avenue. The complaint alleged that Murphy had sought to collect from Mrs. Stillman and had failed. Copy of the complain and summons were served on Mrs. Stillman several days ago at her apartment at Fifth Avenue and Seventy-second Street. The process server, a woman, reported some difficulty in reaching Mrs. Stillman. She said that she had been shooed from the main entrance of the big apartment house and that finally she had gained entrance to the Stillman suite of fourteen rooms by going up the servants' elevator and getting in through a ruse. The process server reported that Mrs. Stillman indignantly resented the intrusion, and threatened to have the summons bearer arrested.

Murphy, a big seagoing type of sailor, who didn't like being labelled a private detective, bases his suit for services on work performed in obtaining witnesses who told of events on the Modesty, especially as they related to Mrs. Florence H. Leeds, the chorus girl whom Mrs. Stillman named as correspondent and who is now abroad. Murphy's witnesses were also ready to tell of "Helen," the mysterious society woman visitor to the yacht, but these were never called.

Murphy said he went to work for Mrs. Stillman through Miss Estelle Klee, her former secretary, and said that when he spoke to Mrs. Stillman about his employment she had informed him that Miss Klee had full power to hire him. Miss Klee died last year. Murphy said that his letters to Mrs. Stillman setting forth his claims had not been answered.

"I was pro-Mrs. Stillman from the start," he said yesterday, "and I still am. I never for a moment believed those charges and that is why I originally went to work to help her."

Mrs. Stillman could not be seen yesterday as she is recovering from a severe attack of grippe.

BLIND FRENCH VETERAN WILL LECTURE HERE

Guy Envin, Harvard Law Student, to Speak on 'My Mastery of Fate.'

Guy Envin, 27, a blind French war veteran, who is studying international law at the Harvard Law School, came to this city yesterday to give a series of lectures on "My Mastery of Fate." He said he would tell his audiences how he overcame the obstacle of blindness and would describe to them incidents of the French retreat through Belgium under the first German onslaught.

The young Frenchman was blinded in action at Beau Sejour, in the Champagne, in March, 1915. He came to this country sixteen months ago under the Victor E. Chapman Scholarship, founded in memory of the American war hero of that name, who was killed in action.

This afternoon the visitor will be the guest of Mrs. Winifred Holt Mather at a reception in her home, 44 East Seventy-eighth Street. Later in the week he will visit the Lighthouse for the Blind, in East Fifty-ninth Street, with Mrs. Mather. Tomorrow afternoon he will speak at St. Francis Xavier's Parochial School, 126 West Seventeenth Street, and next Friday afternoon at the Alliance Française, 20 East Fifty-seventh Street.

$50 or 10 Days for "Accountant."

Jacob Heilweil, 31, an accountant, of 950 East 163d Street, the Bronx, was convicted yesterday and fined $50, with an alternative of ten days in the Tombs, on the charge of unlawfully using the title, "certified public accountant." He was before Justices John J. Freschi, Daniel F. Murphy and Arthur C. S. Salmon in the Court of Special Sessions.

The ESSEX Coach $1145

Freight and Tax Extra

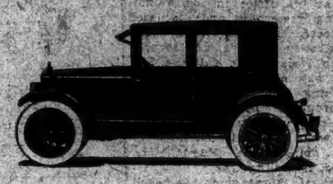

Recently Reduced $100

Genuine automobile satisfaction depends upon the performance reliability and economy of the chassis. That is a famous Essex quality. When you buy an Essex Coach you get satisfactory automobile performance as well as all closed car comforts.

For All Year Use

And you will be proud of your Essex Coach because of its good looks and its fittings that provide every essential utility.

New Prices Lowest Ever For Essex

Touring - - - $1045
Cabriolet - - - 1145
Coach - - - - 1145
(Freight and Tax Extra)

HUDSON MOTOR CAR CO. of NEW YORK, Inc.
COLONNADE BLDG.—BROADWAY at 57th ST.

BROOKLYN, N. Y. 1422 Bedford Ave.
JAMAICA, L. I. Bergen and Hillside Aves
JERSEY CITY, N. J. 2876 Boulevard
MOUNT VERNON, N. Y. 117 Prospect Avenue
NEW ROCHELLE, N. Y. 567 Main Street
WHITE PLAINS, N. Y. Orawaupum St. and Maltine Ave.
INWOOD, N. Y. 590 West 207th St.
PORT CHESTER, N. Y. 146 North Main St.
BRONX, N. Y.—2374 Grand Concourse—803 Southern Boulevard
NEWARK, N. J.—961-963 Broad St.

Is Your Business Different?

FINE! So were these Businesses (and hundreds of others we know) BUT!

—they all made something they wanted to sell

—or, they sold something for which they wanted more and better customers

—or, they wanted to eliminate the silly futile costs of writing and re-writing several hundreds or thousands of names over and over again

—or, they simply wanted the best and most economical method of addressing many (or a constantly recurring) few, namely on envelopes, wrappers, circulars, bulletins, notices, postals, catalogs and booklets

—or, they wanted an infallible, neater and quicker way of handling sales, statements, route lists, shipping tags, index cards, payroll and other business forms for office, store or factory

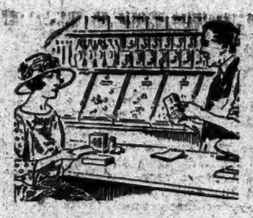

Very different was the problem of a certain uptown store. Competition was threatening; location forbade the employment of newspaper advertising such as the ubiquitous chain stores and the big centrally located stores use. But, we showed them how to compile a mailing list comprising the worthwhile people within easy shopping radius of his store; then, how to cultivate and hold their patronage by means of regular and timely talks in bulletin form, about his values, standards of quality and service. The tide turned almost immediately; he is still growing.

A great Metropolitan clothing store also had its problems which were different. In addition to large periodic mailings of style-books, circulars and announcements of season and sale offerings, this concern had to send monthly statements to thousands of charge account customers. It has a new way of doing it now which not only eases the accounting department's end-of-the-month job, but enables it to round up those customers who haven't bought. How? A boy heads up a statement for every name on the books. They're gathered up, as they lay, in alphabetical order; taken to the accounting department; those for which the accounting department has no entries are turned over to the advertising department; and tactfully followed up with a "we've missed you" note at once.

Another problem that is different was presented by a great publishing house, which every day despatches a mountain of mail to all points of the globe. However, here is what just one of our machines does for this well-known publisher in one operation at a continuous speed of 7500 per hour: Addresses and flats names on mailer strip; prints and cuts proof of stencils in strips at any desired length for binding; automatically picks out, expiring stencils and files them in separate drawers; counts and registers the number of subscriptions, automatically skipping and not counting postal divisions.

The requirements of a certain Post of the American Legion were neither too different nor too small to be helped by one of our systems—very economically, too! Now, with the assistance of one of our Model "B" Head Addressers, a previously overworked secretary has a chance to think constructively, besides doing routine work more easily and efficiently than ever before. Attendance at regular and special meetings has increased; committee work is improved in every way; organization spirit is on the grow; dues are paid promptly and regularly. Churches, Lodges, Fraternal Organizations, Societies, Boards of Trade, Commercial Clubs and Y. M. C. A.'s everywhere are using similar systems.

A manufacturing business that is "different" had this problem in common with many other businesses that are "different." Increased railway fares and higher hotel rates made it impossible for the salesmen of this concern to travel as frequently and as far afield as formerly. Territories were necessarily curtailed; trips were cut down to include only the high spots. Neglected customers became "lost" customers as they were won over by competing houses. Business fell off—until in desperation it was decided to install a Belknap System of Addressing and go after the trade with direct selling literature. The tide turned. Some of the old trade returned under the stimulus of frequent "by-mail" reminders; competition was fought off at other points; orders between seasons became heavier than ever before; new accounts were opened in old territories; many points that the salesmen had never been in a position to cover profitably began to yield fine orders.

You're Paying for Some Such System as These Concerns Bought

We don't know which one—or how much! Your business is different! It will require a special study and analysis of your Addressing problems before we can give you the correct answer to these questions.

But don't fool yourself! You're paying—through the nose—till it hurts. Paying not once—but time after time. Paying in leaks and losses due to slow, wasteful, antiquated and undependable methods of handling lists and names.

You'll continue to pay, too, until you get the right Belknap System of Addressing. Once you have it the wastage stops! The little it costs to install is soon repaid by the substantial savings it effects. Its nominal cost of upkeep is nothing compared to the sweet profits on the new business it enables you to get.

And even if it didn't make money and save money (which it does) you could justify it on the basis of the better, neater, absolutely accurate work it does.

Got a Typewriter? You're Half Equipped with Our System Now!

Think of it! Half ready for it—paying for it—and not enjoying it! That's not right! It's too much like being pleased with one-half of a hundred dollar bill. You need the other half of it, don't you?

In this case, you get it. Then you address the stencils as you need them—on the typewriter—just the same as you address an envelope on the typewriter. Once made, they're ever ready for instantaneous use to address anything that needs addressing—with clean, typewritten, personal looking addresses that get through the post office and invite attention on arrival.

And such speed! 1500 to 4000 per hour. Express speed with no chance for slip or miss. And all this for less than you are now spending on slow uncertain methods of addressing. Stop such waste. Get better work. Pay less for it. In fact, you can have your first investment pay big dividends. We'll send a Specialist trained in Addressing work and ways to show you how.

Phone Gramercy 6363—or write us today; or drop in for a demonstration

RAPID ADDRESSING MACHINE CO.
32 West 23rd Street, New York
Offices and Agencies in Principal Cities

BELKNAP INDEXOGRAPH SYSTEM

Provides Accurate "Glance" Control of Sales and Prospects

This wonderful Indexograph System is many things to many concerns; but to many it is a Master Record of the business, telling at a glance who buys, what they buy, when they buy and how much they buy—and in instances where the buying urge seems to be sleeping the Indexograph not only gives a quick alarm, but provides an efficient Addressing System with which to go hot-foot after the delinquent customer and get him back in a buying mood without delay. To some the Indexograph is a Credit File which in its spare time renders helpful service to the Sales, Advertising, Shipping and Stenographic Departments. To still others, it is a fine card Index System which will also address without possibility of slip or error, 1500 to 4000 envelopes, order blanks, postals, wrappers, notices, bulletins, statements, shipping tags, circulars, route lists, index cards, payroll or other store, office or factory forms per hour. Better let it help you, too. It will.

Sugar—$2.75 a Pound

THE word "sugar" is of Arabic derivation, which, of itself, points toward the moist, hot soil of the East as the native home of the sugar cane. Very early reference to "honey bearing reeds" in written records, including the Old Testament, prove the great antiquity of the plant. Lost in the shadows of time, sugar cane may have had its origin in the primeval mud.

Nearchus, a general in the expedition of Alexander the Great down the Indus, refers to sugar cane in his reports. That was in 325 B.C. Dioscorides, who lived in Nero's reign, mentions a sort of hard honey found on canes in India which was "brittle between the teeth but of sweet taste withal." Thaalibi, a writer of the eleventh century, noted 50,000 pounds of sugar as part of the revenue wrested by the Sultan of Turkey from his subjects.

The art of boiling cane into syrup and paste was so skilfully developed in India during the sixth century A.D. that Yang Kian, Emperor of China, with a sweet tooth and an eye to trade, sent ambassadors to learn how it was done. But it was not until 200 years later that true refining of sugar was undertaken and then the Egyptians devised the first crude plant.

Taken by the Arabs into Sicily and Southern Spain during the Middle Ages, sugar cane spread to the Canary Islands and thence to Brazil and Haiti in the holds of Portuguese ships. Early in the seventeenth century raw sugar became an important article in commerce between the New and Old Worlds, and Cuba's fat soil gradually brought that island into the lead as the premier producer of the globe.

Sugar was very expensive for centuries. In London it cost the equivalent of $2.75 a pound as recently as 1842. The rapid expansion of sugar beet culture after 1840 and the intensive cultivation of sugar cane have brought the price down in the last 20 years to levels which make it available to everybody.

THE WORLD produces around 18,000,000 tons of sugar a year. The United States prepares for market more than $650,000,000 worth annually at average retail prices, chiefly from imported raw material. Because it is one of man's most necessary food products, the financing of sugar from the soil to the dinner table is an essential task of banking.

The American Exchange National Bank, in its eighty-five years, has seen the sugar industry grow from meager proportions to tremendous figures. In this long period it has supplied a complete banking service to many forms of growing industry.

Why not let us send our representative to tell you more about our ability to supply your banking needs?

In 1838 this Bank occupied one floor in a very inconspicuous building. Today, in its own building, the business of the Bank necessitates the use of eight entire floors—about 80,000 square feet of space.

The American Exchange National Bank

Total Resources over $175,000,000

128 Broadway New York

Our Monthly Letter sent free on request

(Copyright 1923) A.E.N.B.

The strides which the new Peerless is making have focussed upon it not only the attention of the whole industry, but the high regard of those whose motor cars have always been of the very best.

Direct Factory Branch
VAN CORTLANDT VEHICLE CORP., 1877 BROADWAY, AT 62nd ST.

PEERLESS

LEWIS-ABBOT MOTORS, INC. 1495 Bedford Ave. BROOKLYN, N. Y.

J. W. MASON & SONS 1495 Broad St. NEWARK, N. J.

HIGH COURT BACKS RAIL LABOR BOARD

Holds It Has Right to Publish Violations of Its Decisions by Roads.

BUT CAN'T ENFORCE ORDERS

Ruling Ends Pennsylvania Line's Fight Against Interference With Its Company's Union.

DISPUTE OVER SHOPMEN

Chairman Hooper Says Supreme Court's Finding Means Long Step Toward Industrial Peace.

Special to The New York Times.

WASHINGTON, Feb. 19.—The right of the Railroad Labor Board to make public a statement that its decisions have been violated was upheld by the Supreme Court of the United States this afternoon when, in an opinion handed down by Chief Justice Taft, the Court refused an appeal by the Pennsylvania Railroad Company involving the issue. Chief Justice Taft made it plain that the railroads did not have to accept the decision of the Labor Board in making rules and working conditions, but that they could not prevent the board from publishing to the world the fact that its decisions had been disregarded.

The Pennsylvania had sought to enjoin the board from making such publication, and the case came to the Supreme Court from the United States Circuit Court of Appeals for the Seventh District. The matter grew out of a dispute between the road and the shop craft union employes, which occurred soon after the Labor Board took office and assumed jurisdiction of railroad labor regulations and working conditions. The board had urged the roads to confer with their employes in an attempt to make their own regulations and adjust their own conditions, and in cases where these conferences were unsuccessful, the old rules and working conditions were continued until the board made a decision.

The Pennsylvania road declined to recognize the Federal Shop Crafts, a labor union of employes of the railroad engaged in shop work and affiliated with the American Federation of Labor. The union organization objected to meetings held by employes of the Pennsylvania under the company's direction, at which an employes' election was held and plans were made for formulating rules for working conditions. These craft unions characterized the procedure as an effort of the railroad to form a "company union," and presented their objections to the Railroad Labor Board.

After some deliberation, the board opposed the Pennsylvania Railroad to hold a new election, for which rules were prescribed by the board and a form of ballot specified on which the labor organization as well as individuals could be voted for as representatives at the option of the employes.

Sought to Prevent Publication.

The Pennsylvania began action in the District Court of Illinois to enjoin the Labor Board from carrying out what the company termed "illegal acts" and practically the board's threatened official publication of its opinion that the Pennsylvania had violated the board's decision under the Transportation act.

In affirming the decision of the Circuit Court of Appeals today Chief Justice Taft said:

"It is evident from a review of Title III. of the Transportation act of 1920 that Congress deems it of the highest public interest to prevent the interruption of interstate commerce by labor disputes and strikes, and that its plan is to encourage settlement without strikes, first by conference between the parties; failing that, by reference to adjustment boards of the parties' own choosing, and, if this is ineffective, by full hearing before a tribunal to be appointed by the President, upon which are an equal number of representatives of the carrier group, the labor group and the public.

"The decisions of the Labor Board are to be enforced by process. The only sanction of its decision is to be the force of public opinion, invoked by the fairness of a full hearing, the intrinsic justice of the conclusion, strengthened by the prestige of the board, and the full publication of the violation of such decision by any party to the proceeding.

"The evident thought of Congress in these provisions is that the economic interest of every member of the public in the undisturbed flow of interstate commerce and the acute inconvenience to which all must be subjected by an interruption caused by a serious and widespread labor dispute, fastens public attention closely on all the circumstances of the controversy and arouses public criticism of the side thought to be at fault. The function of the Labor Board is to direct that public criticism against the party which, it thinks, justly deserves it.

"The main and controlling question in this case is whether the members of the board exceeded their powers on the facts as disclosed in the bill and answers," continued the Chief Justice. "We are now called upon to pass upon the propriety or legality of what the Labor Board did in continuing the existing rules and labor conditions which had come over from the railroad administration, or in hearing an argument as to their amendment or its decision put in force by such decision that the Labor Board, at the instance of the carriers, finally referred the whole question of rules and labor conditions to each company and its employes to be settled by conference under Section 301; that such conferences were attempted in this case, and that thereafter the matter was brought before the board by Federation No. 90 of Shop Crafts of the Pennsylvania System under Section 307. It is the alleged invalidity of this proceeding, thus initiated, which is really the basis of the bill of complaint of the company herein, and it is this only which we need consider.

Rights of the Labor Board.

"It is not for this or any other court to pass upon the correctness of the conclusion of the Labor Board if it keeps within the jurisdiction thus assigned to it by the statute. The statute does not require the railway company to recognize or to deal with or confer with labor unions. It does not require employes to deal with their employers through their fellow employes. But we think it does vest the Labor Board with power to decide how such representatives ought to be chosen with a view to securing a satisfactory co-operation, and leaves it to the two sides to accept or reject the decision. The statute provides the machinery for conferences, the hearings, the decisions and the moral sanction. The Labor Board must comply with this requirement of the statute; but, having thus complied, it is not in its reasonings and conclusions limited, as a court is limited, to a consideration of the legal rights of the parties."

In conclusion, the Court said:

"We think that the District Court was wrong in enjoining the Labor Board from proceeding to entertain further jurisdiction and from publishing its opinions, and that the Court of Appeals was right in reversing the District Court and in directing a dismissal of the bill. We do not find it necessary, therefore, to consider the questions raised at the bar as to whether the Railroad Labor Board is a corporation under the act and capable of suing or being sued without the consent of the United States, and whether the board's publication of its opinions in matters beyond its jurisdiction could be properly enjoined by a court of equity."

Calls Decision a Step Toward Peace.

CHICAGO, Feb. 19.—Chairman Ben W. Hooper characterized the decision of the Supreme Court upholding the right of the Railroad Labor Board to suggest methods of settlement in industrial controversies as a "long step toward industrial peace on the railroads."

"Not having yet seen the text of the Supreme Court opinion," said Mr. Hooper, "there is but little intelligent comment I can make. If the court has sustained the right of a majority of the shopcraft employes to name their own representatives without obstruction or denial upon the part of the carrier, it is a long step toward industrial peace on the railroads.

"The contention of the employes was in harmony with the spirit of our republican institutions. Upholding the principle of majority rule in organized labor will greatly conduce to the supremacy of law over force in the adjustment of industrial controversies.

"Incidentally, the position of the Railroad Labor Board would seem to be appreciably strengthened as an agency for the establishment of reason and justice in the relations between carriers and their men and the protection of the public from interruption of transportation."

COURT RULES HINDU NOT A 'WHITE PERSON'

Bars High Caste Native of India From Naturalization as an American Citizen.

WASHINGTON, Feb. 19.—A high caste Hindu is not a "free white person," within the meaning of the naturalization laws and therefore, under the recent decision of the Court, excluding Japanese, are not entitled to citizenship, the Supreme Court held today in an appeal brought by the United States against Bhagat Singh Thind.

The Court ruled that the words" white person" must be taken in the meaning they have in common usage, and are not to be applied through a scientific study determining whether the persons affected descended from white stock.

A certificate of citizenship was issued to Thind, a high caste native of India, born in Punjab, by the United States District Court for Oregon. He had entered the United States prior to the passage of the Exclusion Act of 1917. The Government took the case to the Ninth Circuit Court of Appeals, which asked the Supreme Court for instructions as to whether a high caste Hindu of full Indian blood was a free white person within the meaning of the naturalization statutes.

Thind, who has been seriously impaired, and to avoid burdensome rate increases and yet secure ample revenues, two new devices—the group system of rate-making and the division of joint rates in the public interest—were adopted.

JUSTICE SANFORD SEATED.

Supreme Court Has Full Bench First Time Since October.

Special to The New York Times.

WASHINGTON, Feb. 19.—Edward T. Sanford of Tennessee was sworn in today as an Associate Justice of the Supreme Court of the United States. This makes the first full bench the Court has had since the present term began in October.

The oath of office was administered by Chief Justice Taft. The new Justice was conducted to his seat on the bench by the Marshal.

Justice Sanford took part in one of the most extended sittings the court has held in a long time. The Justices began to hand down opinions at noon, and continued until 4:30 P. M., with the exception of half an hour for luncheon. Thirty-one decisions and twenty-seven orders were handed down.

The Chief Justice announced that the Federal circuits would be in charge of the following Justices: Holmes, First; Brandeis, Second; Butler, Third; Taft, Fourth; Sanford, Fifth; McReynolds, Sixth; Sutherland, Seventh; Vandeventer, Eighth, and McKenna, Ninth.

16 Subway Smokers Fined; Violations Arouse Court

Sixteen men were fined $5 each for smoking in the subway by Magistrate Charles E. Simms, yesterday, in Harlem Court. All were charged with smoking in the 125th Street Station of the Lexington Avenue subway.

"Conditions at this subway station have grown simply terrible," said Magistrate Simms. "They have become so bad in the last few months that men even light their cigars, cigarettes and pipes in the vestibules of the cars. I am going to do everything I can to stamp out this nuisance, and any subway smoker who comes before me may expect to get the limit."

NEW ENGLAND ROADS WIN MORE REVENUE

Supreme Court Upholds Commerce Commission's Grant of Larger Share of Joint Earnings.

Special to The New York Times.

WASHINGTON, Feb. 19.—The New England group of railroads won their fight for an increased share of revenue on through traffic from Eastern Trunk Line systems today, when the United States Supreme Court affirmed a decision of the District Court for the Southern District of New York. The case involved the legality of an order of the Interstate Commerce Commission which granted an increase of 15 per cent. to the New England group in the division of the through freight rates. Justice Brandeis handed down the opinion in the case, which was an appeal by the Akron, Canton and Youngstown Railway Company and many other railroads operating west of the Hudson River.

Invoking the power of the commission under the Transportation act, the New England roads asked the commission in August, 1920, for a greater portion of the joint revenue, and in January, 1922, the commission handed down an order allowing the increase. In March, 1922, the suit settled today was begun.

Justice Brandeis said the Transportation act of 1920 sought to insure adequate transportation service, and this new purpose was expressed in unequivocal language, while to attain it, new rights, new obligations and new machinery were created.

"The new provisions took a wide range," said the opinion. "Prominent among them are those specially designed to secure a fair return on capital devoted to the transportation service. Upon the Commission new powers were conferred and new duties were imposed."

The credit of the carriers, the Justice said, had been seriously impaired, and to avoid burdensome rate increases and yet secure ample revenues, two new devices—the group system of rate-making and the division of joint rates in the public interest—were adopted.

WHALEN SAYS CRAIG CAN'T WORRY HYLAN

Mayor Is Enjoying Vacation and Not Giving a Thought to Controller, He Says.

TO EXPLAIN FERRY PAYROLL

Will Send Letter to Estimate Board —Hears Bronx Bus Fare Protest.

Grover A. Whalen, Commissioner of Plant and Structures, who returned from Palm Beach on Sunday, put in a busy day at his office in the Municipal Building yesterday, and discussed many subjects, but said not a word about Controller Craig's controversy with Mayor Hylan. He said he had nothing to say about what the Controller is doing. He also said that the Mayor, thoroughly enjoying his vacation at Palm Beach, is not giving a thought to what the Controller is either saying or doing. The Mayor, Mr. Whalen said, is feeling fine.

"We spent our mornings on the beach in the ocean," said Mr. Whalen with a faraway expression on his face. "Our afternoons were spent on the golf links and our evenings in resting quietly or enjoying a dance. We were called upon one night to judge a cakewalk, but I can assure you that the Mayor is not becoming a 'cake-eater.'"

Mr. Whalen became enthusiastic over the Mayor's ability as a golf player.

"He is great," said the Commissioner with enthusiasm. "Although he has been playing only since he went to French Lick last November, he is making a good score. At the Palm Beach Country Club, which is a mighty stiff course even for professionals, he made eighteen holes in 108, which isn't far from par. The Mayor takes his golf seriously and is known as the 'Gene Sarazen of City Hall.' He has a 300-yard drive and keeps his eye on the ball just the same as he does on certain officials when he is in New York, and he is the envy of many beginners."

Asked about the hold-up of the pay of employes of the old Union Ferry line, which the Controller declared Commissioner Whalen alone was responsible for, he said he considered it a part of the Craig-Hylan controversy, and did not care to comment upon it at this time. He added that he intended to send a letter to the Board of Aldermen which would explain his position in the matter.

Speaking of the Third Avenue Railway's injunction to stop city-supervised buses on the Grand Concourse, Mr. Whalen said he had not had time to consult the Corporation Counsel as to what action should be taken.

"These bus lines," he said, "are vital to half a million people every month, and I can't see why a court should be willing to inconvenience the public because a railroad company wants a franchise to operate buses over it. We hope the Legislature will give us the relief we need. We want municipally owned and operated buses."

Commissioner Whalen said the Mayor would return to the city early in March.

Residents of the Upper Bronx protested to the Commissioner yesterday against the ten-cent fare charged on the Jerome Avenue bus line. This line runs from Washington Heights up Jerome Avenue to the city line. The owners of the line were authorized to charge a 10-cent fare when they showed they were operating at a loss of $400 a month.

"It was a question," said the Commissioner, "for the owners to give up their permits or charge an additional fare, and I thought the latter was the lesser evil. Bus operators will not run their lines unless they can do so at a profit. That is one of the difficulties under which we are operating at present. If the buses were municipally owned and operated, we could run lines of this character at a deficit because we could make up the deficit from the lines that make a profit."

The Commissioner told the delegation that he was willing to do anything the residents of the section wanted. If they preferred revocation of the permits to paying a ten-cent fare, he would gladly revoke the permits.

HOUSE TO AGREE ON DEBT.

Committee Accepts Senate Changes in British Settlement.

WASHINGTON, Feb. 19.—The agreement between the American and British Governments under which Great Britain will have sixty-two years for the payment of her $4,600,000,000 war debt to this country will become effective before the end of this month. This was made certain today with the action of the House Ways and Means Committee in instructing Chairman Fordney to move tomorrow in the House to accept the Senate changes in the amendment to the debt funding act giving Congressional approval of the agreement.

The committee vote was unanimous and the House vote is expected to be practically so.

Direct action by the House will make a conference with the Senate unnecessary and will save considerable time. Immediately after the House vote the bill will be made ready for President Harding, who is epected to sign it in a few days.

Several Republican members of the committee were not entirely satisfied with the Senate changes, but they voted to accept them, because they thought it would be unwise to throw the bill into conference and thus make it subject to uncertainties.

MAY DEPORT CHILDREN OF BRONX MOTHER

Parent and Uncles Seek Release of Boy and Girl Detained at Ellis Island.

Two children are detained at Ellis Island pending deportation while their mother, Mrs. Bessie Sass of 149 Brook Avenue, the Bronx, and her two brothers, Benjamin Scharf of 530 East 139th Street, and David Scharf of 250 Cypress Avenue, are exerting every effort with Government officials to permit them to land in this country.

The children, Rebecca, 14 years old, and Benjamin, 12, had been living with their father, Hapel Sass, in Berlin since the parents were divorced in that city several years ago. The mother has been in America three years. Recently Mr. Sass decided to send the children here.

It was originally planned that the children should sail from Bremen on the Canopic of the White Star Line on Jan. 23, but they could not make that ship and were transferred to the Olympic, which arrived in New York Feb. 7.

The children being of Polish parentage, Mrs. Sass but recently having taken out her first naturalization papers, they were ordered deported by Commissioner Robert E. Tod, the vessel reaching port four days after the Polish quota had been exhausted.

An appeal was taken to the Secretary of Labor at Washington on Saturday, and Alderman Edward W. Curley of the Bronx has appealed to Commissioner Tod in behalf of the children. Mrs. Sass's brothers have assured officials that the children will be well provided for and receive a good education. Both men are reported to be prosperous.

Daughter of England's Richest Duke Engaged to Marry a Successful Jockey

LONDON, Feb. 19.—The morning newspapers announce today that Lady Ursula Grosvenor, daughter of the Duke of Westminster, is soon to marry the successful steeplechase jockey, Jack Anthony. Lady Ursula will be 21 years old on Wednesday, and with her coming of age she receives a fortune. She is an accomplished and a fearless horsewoman.

If Jack Anthony weds Lady Ursula Grosvenor he will marry into one of the wealthiest families in England, and probably the one richest in land. The Duke of Westminster possesses about 30,000 acres of land in Cheshire and Flintshire, and about 600 acres of property in London. His family residence is Eaton Hall, Chester, one of the largest country houses in the Kingdom, and his possessions, besides include a half dozen other magnificent estates.

Lady Ursula is the Duke's eldest daughter by his first marriage. Born in 1879, he married in 1901 Constance Middlea, daughter of the late Colonel William Cornwallis West. The Duchess obtained an absolute divorce late in 1919, and about a year later the Duke was married to Violet Mary Geraldine Rowley, daughter of Sir William Nelson.

The Duke is a keen sportsman, patron of the turf, yachtsman and polo player, and is the owner of a celebrated art collection from which not long ago Henry E. Huntington purchased Gainsborough's famous "Blue Boy" and other notable paintings.

LIQUOR PERMITS HELD REVOCABLE

Federal Court Rules Action of Dry Officials Stands Until Reviewed.

5 DRUGGISTS COMPLAINED

Pastry Cook Held In $500 Bail for Having Bottle of Anisette in His Possession.

The constitutionality of that section of the Volstead act which provides regulations for the issuance of liquor permits to druggists was upheld yesterday by Federal Judge Learned Hand in the case of five druggists seeking an injunction against prohibition authorities alleged to have interfered with their business through the revocation of permits. The complainants were Harry Zax of Rochester, Cornelius D. Kay, 204 Seventh Avenue; Nicoletta and Adele Felitti, 2,222 First Avenue; Thomas J. Branigan, 161 Amsterdam Avenue, and Leslie & Co., 954 Sixth Avenue. Judge Hand held that the action of the Federal authorities must stand until reviewed.

Jack Pfisler, 46, a pastry cook, 310 East Seventy-first Street, was held in $500 bail for examination on Feb. 26 on a charge of having a bottle of anisette in his possession. He was arraigned before Magistrate Charles E. Sims in Harlem Court.

The absence of a pint bottle of liquor, alleged to have been seized with a large quantity of beer and other liquors when Gustave Horn was arrested in his café at 833 Fresh Pond Road, Ridgewood, Queens, was responsible for the dismissal of the case against Horn yesterday by Magistrate Miller in Ridgewood Court.

Special to The New York Times.

ATLANTIC CITY, N. J., Feb. 19.—Six members of the crew of the auxiliary schooner Cofico, seized with its $50,000 cargo of liquor at a pier here a week ago, were held in $1,500 bail each for the Grand Jury by United States Commissioner John E. Izzard. They are charged with illegal transportation. Those held were James Dervin, Philadelphia; Wilburt J. Jackson, John Nelson, Harry Davis, Charles B. Parsons and Dominick Palina, of Atlantic City. The Commissioner discharged a taxicab driver and six negroes arrested at the pier.

SEIZED AS A FUGITIVE IN BIG BOND PLOT HERE

'Big Bill' Furey, Facing Many Charges, Is Taken in Lynn, Mass.

Edward Furey, better known in the upper Tenderloin district as "Big Bill," was arrested in Lynn, Mass., yesterday and held in $10,000 bail for a hearing tomorrow on a charge of being a fugitive from this city on an indictment charging him with extortion in connection with the alleged $5,000,000 bond plot in 1920.

Furey, who is 46 years old, was liberated in $1,000 bail on the indictment, after his release in General Sessions in October, 1921, in connection with the confessions of three youthful messengers in the financial district that they were members of a band which had stolen securities amounting to hundreds of thousands of dollars.

MARK GRAVES ON TAX BOARD

Governor Names Present Director of State Board of Estimate.

Special to The New York Times.

ALBANY, N. Y., Feb. 19.—Mark Graves of Albany, at present research director of the State Board of Estimate and Control and formerly Director of the State Income Tax Bureau, was appointed tonight by Governor Smith as a member of the State Tax Commission. The nomination was transmitted to the Senate for confirmation.

Mr. Graves, who is a Democrat, will fill the vacancy on the commission caused by the removal of Walter W. Law, Jr., of Westchester, who was succeeded as President of the commission by John F. Gilchrist of New York.

That Governor Smith considers Mr. Graves well qualified for a place on the Tax Commission is indicated by the following assertion in a statement issued from the Governor's office:

"Mr. Graves is considered an authority on State financial matters, in addition to his training along taxation lines, and is felt to be well equipped for the position of State Tax Commissioner."

EVELYN NESBIT HELD.

Arrested a Second Time After Alleged Slapping of Pittsburgh Doctor.

ATLANTIC CITY, N. J., Feb. 19.—Evelyn Nesbit, former wife of Harry K. Thaw, was arrested tonight, shortly before midnight, when she appeared at the Palais Royal, of which she is part owner, on a warrant ordered by City Recorder Joseph A. Corio when she failed to appear before him today to answer a charge of disorderly conduct. It was alleged she slapped the face of a Pittsburgh physician a couple of nights ago. Two detectives took her to the police station, where she furnished $200 cash bail for appearance on Friday.

"This whole thing is a frame-up," said Miss Nesbit after her arrest tonight. "This man insulted me the other night and my attack was warranted.

"I am mortified that my partner should have made the complaint against me. There is something more to this case than appears on the surface."

Prices realized on Swift & Company sales of carcass beef in New York City for week ending Saturday, February 17, on shipments sold out, ranged from 10.00 cents to 16.50 cents per pound and averaged 13.33 cents per pound.—Advt.

ARGUMENTS HEARD ON TAXI PROBLEM

Many Organizations Favor Control of Licenses by the Police.

WARNING CARDS A FAILURE

Magistrate McAdoo Says of 400,000 Drivers Only 37,000 Had Applied for Them.

A restriction on the number of taxicabs in the city was discussed before Chief Magistrate William McAdoo at a hearing in the Board of Estimate room yesterday. Mr. McAdoo is Chairman of a committee appointed by Mayor Hylan to make a survey of traffic conditions. Other committee members present were Police Commissioner Enright, David Hirshfield, Dr. Frank A. Monaghan, Acting Commissioner of Health, and August W. Glatzmayer, Commissioner of Licenses. About 200 were at the hearing.

Mr. McAdoo pointed out that to date 24,000 drivers' licenses had been issued and that there were in operation 14,000 taxicabs, while new licenses were being issued at the rate of fifty a day. There are only 128 licensed hack stands in the city.

Frank A. K. Boland, counsel for the Hotel Men's Association, said that many hotel patrons had complained against the nondescript taxicabs stationed in front of some hotels, and that managers had found it necessary to call for the cabs of the larger advertised companies when service was ordered. He said he thought the hotel-owners should know the names of the taxicab owners who park at the hotel stands. This was interpreted to mean that the hotels would like to return to the old conditions when they rented the stand privilege to the taxicab men.

There were two erroneous impressions involved," Mrs. McAdoo said. "One, that a taxi license must be issued upon demand and the other that a property owner has any rights upon a public highway immediately adjoining his property.

"I have as much right in front of the largest hotel as the man who owns that building," he continued. "It was the exclusive rights granted to certain companies in the past which brought about the new law and the abolition of that evil. We are not going back to the old evil of collecting large fees from taxicab owners."

William J. Pedrick, representing the Fifth Avenue Association, favored taxicab jurisdiction being placed in the Police Department. Others who favored the same plan were representatives of the Broadway Association and the Kings County Grand Jurors Association. The latter, in addition, maintained that the Police Commissioner should receive additional men to cope with 5,000 dangerous crossings, of which only 750 could now be policed because of an inadequate force.

E. W. Forrest of the Forty-second Street Property Owners' Association favored taxicab supervision by the Police Department and believed the number of taxicab stands should be increased. He suggested special cards be given to drivers as a means of checking existing evils.

Magistrate McAdoo referred to the warning cards issued by the Police Department last year. Although there were 400,000 licenses of all kinds, only 37,000 had applied for cards. Of these 3,000 had showed three punches on their cards, while not a single card had five punches, which would hail an owner to court on a summons.

Alderman Rudolph Hannoch recommended the establishment of a special bureau to handle taxi licenses and also urged the establishment of a uniform fare for all taxicabs. E. A. Moore of the Automobile Merchants' Association said the licensing should be done by the Police Department.

The hearing will be continued next week, but a definite date was not fixed.

BONAR LAW DRAWS LINE ON EX-MINISTER'S BOOKS

Considers It a Breach to Print Confidential Facts Gained While in Office.

Copyright, 1923, by The New York Times Company. Special Cable to THE NEW YORK TIMES.

LONDON, Feb. 19—At question time in the House of Commons today Prime Minister Bonar Law was closely pressed to give an opinion upon the question whether an ex-Minister should be allowed to publish in a book any information of a confidential kind gained by him in office. The questions were directed, of course, to Winston Churchill's book.

Mr. Bonar Law fenced with the questions for some time and when Sir Frederick Banbury bluntly asked whether the publication of such information did not constitute a breach of the Privy Council oath the Prime Minister was silent altogether, Sir Frederick persisted.

"Does the Prime Minister take the oath himself and he ought to know," he suggested.

Mr. Bonar Law was moved at last to say: "I have taken the oath and I would consider it a breach."

SENATE PASSES SMITH BILL.

It Would Amend Constitution—Rejection in Assembly Expected.

Special to The New York Times.

ALBANY, Feb. 19.—The last of Governor Smith's reconstruction measures went through in the Senate tonight. This was the proposed amendment to the Constitution creating nineteen main divisions under the State Government to absorb the 187 different agencies that now are performing the administrative work of the State. The amendment also provides for the appointment by the Governor of the Secretary of State, the Attorney General, the State Treasurer and the State Engineer.

The vote was 38 to 17. Three Republican Senators—Baumes of Orange, Mastick of Westchester and Whitley of Monroe—voted with the twenty-five Democratic Senators in attendance for the measure. Senator Davenport of Oneida said he was in sympathy with the proposal, but opposed putting it through at this time before it had been decided what would be done in the matter of reorganizing the State agricultural Department with a view of giving control from the Farms and Markets Council to the Governor by giving him the power of appointing the Commissioner of Agriculture.

It is predicted that the Republican Assembly will fail to concur with the Senate in its action on the amendment in its present form.

COURT TO EXAMINE ANDERSON FRIDAY

Anti-Saloon League's Counsel Promises to Serve Subpoena on Him.

IS LEAGUE A CORPORATION?

Gillett Brings Evidence to Show It Was Never Incorporated, as Its President Swore.

ALBANY, N. Y., Feb. 19.—After an all-day hearing in the Supreme Court here today on the action brought by a group of Troy men to force the Anti-Saloon League of New York State to file a statement of election expenses with the Secretary of State, as a political organization, Justice Ellis J. Staley suspended the session until Friday morning. This was done so that William H. Anderson, Superintendent of the League, might be subpoenaed to appear in court with records of the organization.

Testimony taken throughout the day tended to show that almost all the information sought by Colonel Ransom H. Gillett, counsel for the petitioners, was at the command of Mr. Anderson. Efforts to serve him with a subpoena were fruitless, Mr. Gillett declared, despite the understanding with Edgar T. rBackett, counsel for the League, that the Superintendent would keep his New York office advised of his movements so that process servers might find him.

At the suggestion of Justice Staley that "the man who knows the facts" be brought into court, Mr. Brackett agreed to serve the subpoena upon Mr. Anderson himself and have him in court Friday morning.

Four officials of the League—the Rev. William C. Spicer, Vice President; the Rev. George Caleb Moore, Secretary; Orville S. Poland, Superintendent of Law Enforcement, and Wallace H. Marsh, Field Superintendent—were questioned by Colonel Gillett on the alleged political activities of the League. All showed a general lack of knowledge of the subjects, referring him to Mr. Anderson for answers to questions regarding the finances of the organization and its State-wide campaign during the last election.

The purpose of questionnaires sent to candidates for State and national offices, Mr. Poland said, was to determine their stand in regard to traffic in beverage liquors. The same questionnaire was sent out before the primaries, he admitted, and again before the general election. That only a few had replied and had not replied to the first one might have a last chance to register their views with the League.

The replies were then sent out in an election bulletin to the various churches allied with the League, to be used in educating voters on the "dry" or "wet" views of candidates in their vicinity.

A statement said to have been made by Mr. Anderson, intended to impress upon pastors the importance of the last election to the "forces of law and order" and calling upon them to aid in getting out the vote in support of candidates endorsed by the league, was submitted as evidence by Colonel Gillett.

Colonel Gillett also offered a certificate from the office of the Secretary of State, showing that no such organization as the Anti-Saloon League of New York State was incorporated. This was intended to disprove the affidavit of the Rev. David J. Burrell, President of the league, that the organization was a corporation.

Mr. Brackett, on the strength of the affidavit, had previously moved for dismissal of the proceeding, contending now as a corporation the league could not be classed as a "political committee."

In the course of the afternoon session the five Troy men who brought the action were placed on the stand and cross examined by Mr. Brackett. They were Walter F. Vannier, John H. Golden, John R. Fleming, Aloysius G. Bouchey and Cornelius McCarthy. Their testimony brought out that they were all Local Guardsmen of the regiment commanded by Colonel Gillett, and that they had brought action in an effort to make the League admit its political nature and file the financial statements required of other political groups.

Frank C. Catskill, editor of The Catskill Enterprise, was also called to the stnad by Colonel Gillett. He charged the Rev. W. B. Wilkens, a field agent of the League and pastor of a Catskill church, with campaigning for W. G. Coombs, the League's candidate for the Republican nomination for Congress in that district. Mr. Wilkens, he declared, organized the women of his parish before the primaries and instructed them to solicit votes ?o Mr. Coombs.

PECORA PLANS VISIT TO BURRELL TODAY

Will Question Him Regarding Anderson's Statements When Latter Submitted Bill.

Edgar T. Brackett, counsel for William H. Anderson, Superintendent of the Anti-Saloon League, in the inquiry into Mr. Anderson's bill for $24,700 for "confidential publicity promotion" for the league in 1918 and 1914, did not send a reply yesterday to the communication of Acting District Attorney Pecora, in which it was stated that Mr. Anderson had refused to tell who gave him the money or how he spent it. Mr. Pecora said he would "mark time" until he heard from the lawyer, who did not return yesterday from Saratoga Springs.

Mr. Pecora said that he would endeavor today to call on the Rev. Dr. David James Burrell, President of the league, at his home in Madison, N. J., and question him concerning statements Mr. Anderson made to Dr. Burrell and other Directors of the league when he submitted the bill in 1918. Mr. Pecora explained that his visit to Dr. Burrell today would depend on whether he could get through the press of work in his office before noon.

Mr. Anderson issued a statement in which he denied that he had been subpoenaed to appear before the Supreme Court in Albany today at the hearing on the application of the Association Opposed to the Prohibition Amendment to have the Anti-Saloon League declared a political organization.

"Saturday morning somebody called at the office and asked for me and then asked for Mr. Poland, general counsel and legislative representative of the league," Mr. Anderson's statement said, "and served him with a subpoena calling for certain books and records. No effort was made to reach me. If I had been subpoenaed, I should have been present, as I would not think of disregarding any process of the court.

"I am not discussing the proceeding before the Supreme Court at Albany, which, technically, is utterly distinct from the District Attorney of New York County, to say that the published statements of counsel for the two organizations that started this proceeding if not willfully untrue, are the rankest nonsense. I refer to the charge that the league distributed large campaign funds among ministers and others."

Dies Driving Car in West 46th St.

While driving an automobile west in West Forty-sixth Street last night, John Sates, 56, of 265 East 203d Street, the Bronx, was seized with a heart attack but was able to stop his car near the curb in front of 36 West Forty-sixth Street. Then he became unconscious and his wife summoned a policeman. When Dr. Soble arrived from Bellevue Hospital Sater was dead.

Jury Brings in Sealed Verdict In Suit Against B. R. T. by Girl

Supreme Court Justice Dyke in Brooklyn late yesterday afternoon ordered a jury which has been hearing the $100,000 damage suit of twelve-year-old Emily Hesseman of 948 Pacific Street, Brooklyn, against Lindley M. Garrison, receiver for the Brooklyn Rapid Transit system, to bring in a sealed verdict. The verdict will be opened in court this morning by the Justice.

The case started last week, when the guardians of the girl asked $50,000 damages, but on Saturday counsel received permission from the Court to amend the papers and make the amount $100,000.

On Aug. 13, 1921, Emily was wheeling her baby sister in a carriage near her home when she was struck on the forehead just above the right eye by a flying bolt alleged to have been hurled from a repair truck of the defendant company. Dr. Leo Lynch of the Johns Hopkins University, who performed the operation on the girl, testified she would be helpless for life.

ACTOR IN JAIL AS $500,000 GEM THIEF

Biddulph, Whose Bail Is $100,000, Names Moran and Horowitz in Schoellkopf Robbery.

SHIP CLERK HELD IN $25,000

Mrs. Meyers, Ex-Follies Girl, Says Curtis Was One of Two Who Held Her Up for $50,000.

With two alleged jewel thieves held in heavy bail yesterday, the police think they have broken up an underworld gang suspected of stealing several million dollars' worth of jewelry in the past few years. Mrs. Hugo Schoellkopf, wife of a Buffalo capitalist, who was robbed of $500,000 worth of jewels at a New Year's Eve party at 64 West Fifty-second Street; Mrs. Charlotte King Palmer, who was robbed of $678,000 worth of jewels and furs in her home two years ago, and Mrs. Lillian Meyers of 300 West Forty-ninth Street, a former "Follies" girl, who was robbed of $50,000 worth of jewelry last July, are regarded as victims of the same gang.

The District Attorney's office insisted on high bail for the two men arraigned yesterday, Matthew Daverin Biddulph, 27, of Rye, N. Y., former moving picture actor, and who was known as "Mr. Marshall" at the Schoellkopf New Year's Eve party, was held for trial in $100,000 bail by Judge Rosalsky in the Court of General Sessions. He pleaded not guilty to the charge of "acting in concert" with two other men in stealing Mrs. Schoellkopf's jewels. Curtis A. Curtis, 30, of 907 Clinton Street, Hoboken, a clerk in the office of the Commonwealth Steamship Company in Hoboken, was held by Magistrate Levine in $25,000 bail for the Court of General Sessions, and Mrs. Meyers, the witness who stand identified Curtis as one of two men who held her up and robbed her in her apartment.

Moran and Horowitz Fugitives.

Curtis is said to be a friend of Eugene Moran, alias "McGowan," whom the police are now looking for in the Schoellkopf and Palmer cases. Moran and Albert Horowitz, alias "Lewis," have been fugitives since the night of the Schoellkopf robbery. If they can be found the authorities believe that the mystery of many jewel thefts will be solved.

First Assistant District Attorney Pecora yesterday questioned Charles J. Hughes, a chauffeur, of 807 St. Ann's Avenue, the Bronx, and Paul W. Engelhardt, a dealer in used automobiles, of 1,674 Broadway. Hughes is a brother-in-law of Moran, whose father is a dock watchman employed by the city.

"Hughes admitted," Mr. Pecora said, "that beginning New Year's Eve and for weeks thereafter he and his wife and child vacated their four-room apartment and lived with a Mr. and Mrs. Salzer in a three-room apartment at 1,490 Washington Avenue, the Bronx. He was unable to give a satisfactory explanation of vacating his apartment. Hughes made many statements at variance with information given by Biddulph."

Mr. Pecora questioned Engelhardt about statements by Biddulph that he and Engelhardt had met before the night of the robbery. Engelhardt denied that he had ever met Biddulph until Frank Barrett Carman, in whose apartment the New Year's Eve party was held, introduced Biddulph as "Mr. Marshall." Engelhardt also denied knowing Moran or Horowitz.

Bring In "Nicky" Arnstein.

The name of "Nicky" Arnstein was brought into the case by Biddulph, who told his attorney, Mr. Sullivan, that Inspector Coughlin had asked him if he had not had a fight with Arnstein about Fannie Brice, the actress, who is Arnstein's wife. Arnstein was the alleged "master mind" of the $5,000,000 Wall Street bond theft. Biddulph denied that he had had a fight with Arnstein, but admitted having met "Nicky." Until a short time before the Schoellkopf robbery Fannie Brice was part owner of the house where the robbery occurred, and was also a partner in Miss Lottie Canfield's gambling business in the same house.

Mr. Sullivan said that Biddulph had met Moran and Horowitz several weeks before the robbery "hanging around Broadway and Forty-ninth Street in front of the Riverside Theatre." "They got together in a little booze racket," he said, "bringing in liquor from Long Island and peddling it among actors; a bottle or two at a time. Horowitz had an apartment in fifty-first Street himself and said one day that they might as well all live together, as they were working together. Then they took the apartment from Carman, and all my client had to do with it was to pay his $50 a month.

Says Biddulph Was a Tool.

"They used my client as a boob. He never knew a thing about robbing Mrs. Schoellkopf in advance. He and his two partners had been drinking all afternoon, and they were all drunk that night. Biddulph didn't know anything until he heard a scream and went in and saw Mrs. Schoellkopf lying on the bed, with Moran and Horowitz stooping over her. One of them had a gun. She asked Biddulph to help her, and he answered they told him to mind his own business or they would do the same to him. After they finished with her, they forced him to come down with them and go off in their car.

"He says they put him out on the road at Godney Farms at 6 o'clock in the morning, with only $2 in his pocket, and told him they would give him the works if he squawked. He stayed at the Godney Farms tavern to get work and had to leave some of his clothing when he left without paying his bill. His sister in Rye sent him $20 and he went to Albany, where he stayed until he was arrested last Friday."

When Biddulph went to the District Attorney's office yesterday he met Assistant District Attorney Daniel O'Sullivan, who recognized him as a fellow-member of the Georgetown prep school team some years ago. Biddulph attended Georgetown University for two years.

BOOTH HEIRS DIVIDE WIDOW'S BIG ESTATE

$12,000,000 Is Split by Order of Probate, Which Ends Will Contest.

TAXES TOTAL $3,000,000

Mrs. Landolt Contestant, and Family Get Two-Fifths, or Over $2,000,000.

GREACEN CEASES FIGHT

Rowan, a Nephew, Receives More Than $1,000,000—Surrogate Foley Made Settlement.

Surrogate James A. Foley, who brought about a settlement of the contest of the will of Mrs. Angie M. Booth, widow of Henry P. Booth, founder of the Ward Line, and saved litigation which threatened to equal the Amos F. Eno will contest, signed an order late yesterday admitting the will to probate, subject to a settlement made by all persons interested in the $12,000,000 estate. The contest was brought by Mrs. Maria Allison Landolt, daughter of a deceased nephew, who forfeited a bequest of $50,000 by so doing.

Mrs. Landolt and seven other members of her branch of the family will get

Wholesale Only

OVER the TOP
With Flying Colors in Style Merchandise and Price

SILK and Cloth DRESSES On the Racks

for immediate delivery

$8.75

TO

$16.75

also 3piece garments

The Latch Key is out
When will you be in?

BAER & HOFFMAN INC.
ALVIN H. BAER — RAFE BAER
1370 Broadway at 37th St.

Wholesale Only

Virginia Dare DRESSES

CANTON DRESSES

$6.75 to $19.75

In 24 years we've learned many things about producing

GOOD DRESSES AT LOW PRICES

Don't stop to wonder how we do it. Come and set our experience to rolling up DRESS PROFITS FOR YOU.

IMMEDIATE DELIVERY

KING & APPLEBAUM

333 Seventh Ave.
(at 29th St.)

Wholesale Only

☆ 5,000 ☆

CANTON & SPORT KNITTED FABRIC

DRESSES

AT A BIG SACRIFICE.
Must Be Sold Within a Short Time.
CALL AND BE CONVINCED.

THE STAR DRESS & COSTUME CO.
39 WEST 31st ST.

ARRIVAL OF BUYERS

Arriving Buyers may register in this column by telephoning Stuyvesant 4800.

AKRON, Ohio—M. O'Neil Co.: Miss M. Carlon, waists; 21 W. 34th (H. M. Kahn).
AKRON, Ohio—Akron D. G. Co.: G. A. Lawler, upholstery, carpets, rugs, domestics, blankets; 136 W. 30th (B. F. Levis); Martinique.
ALBANY, N. Y.—Albany D. G. Co.: A. H. Clark, gen. mdse.; Pennsylvania.
ALBANY, N. Y.—W. M. Whitney & Co.: H. W. Hellwig, notions, small wares, knit goods; 1,104 B'way (Fellows Buying Corp.).
ALLENTOWN, Pa.—The J. Meiser Co.: Mrs. D. L. Bimmler, ready-to-wear; Martinique.
ALLENTOWN, Pa.—Hess Bros.: L. E. Schatzky, millinery; Miss A. Jordan, millinery; 220 5th Av. (F. Atkins).
ALLENTOWN, Pa.—Sellinger-Harned Co.: L. A. Leaser, domestics, white goods, flannels, blankets; Gregorian.
ALLENTOWN, Pa.—Part Bros.: J. L. Part, shoes; Pennsylvania.
ALLENTOWN, Pa.—Silverman & Silverman: M. Silverman, hosiery, gloves; Martinique.
ALLENTOWN, Pa.—O. J. Ritter, millinery; Cadillac.
ALLIANCE, Ohio—Kramer Coat & Suit Co.: L. Kramer, dresses, skirts, jobs suits, coats; 142 W. 36th, 5th floor.
ALTOONA, Pa.—Kline Bros.: Mrs. H. Mattern, millinery; 23 E. 26th (W. T. Kroll).
ASBURY PARK, N. J.—Steinbach Co.: H. L. Bartlett, silks, dress, wash goods, velvets, domestics, household linens; Breslin.
ASHLAND, Ky.—McClintock-Field Co.: V. S. Anderson, hosiery, notions; 206 Church (C. H. Rice).
ATLANTA, Ga.—M. Rich Bros.: Miss J. Bayer, neckwear, ribbons, veilings; 382 4th Av. (Kirby, Block & Fischer).
ATLANTA, Ga.—Smith & Higgins: J. C. Cook, dry goods, notions, laces, hosiery; Imperial.
AUBURN, N. Y.—Fowler-Henderson, Co., Inc.: F. B. Glitner, house furnishings; Martinique.
AUGUSTA, Ga.—J. B. White & Co.: Mrs W. N. Brisson, ready-to-wear, millinery; 23 E. 26th (W. T. Kroll).
BALTIMORE—American Wholesale Corp.: G. M. Sytings, silks, ribbons; 324 4th Av., 5th floor.
BALTIMORE—Rosenthal Bros.: Miss L. Berks, waists, infants' wear and children's wear; 38 W. 32d (Livingston & Cohen).
BALTIMORE—A. Eisenberg & Co., Inc.; G. S. Craig, millinery; 32 W. 35th (Jay & Co.).
BALTIMORE—Julius Gutman & Co.: Miss D. Dotterweich, dresses; 32 W. 32d (Livingston & Cohen).
BALTIMORE—Fribush Bros.: B. Fribush, cloakings; Imperial.
BALTIMORE—L. Freudenthal & Son.: C. Freudenthal, woolen trimmings; Martinique.
BALTIMORE—S. L. Hayman, clothing; Martinique.
BALTIMORE—Fink, Roemer & Harcum; L. F. Harcum, men's neckwear materials; Breslin.
BALTIMORE—Hutzler Bros. Co.; J. M. Hemler, furs; 382 4th Av. (Kirby, Block & Fischer).
BALTIMORE—F. Kahn & Co.; L. Katzenstein, men's and boys' clothing; Martinique.
BALTIMORE—J. E. Hurst Co.; I. M. Parsons, white goods, linens, blankets; 1,193 B'way, Room 2.
BALTIMORE—Rosenthal Bros.; C. Rosenthal, ready-to-wear; 32 W. 32d (Livingston & Cohen).
BALTIMORE—Schiff & Misner; F. Schiff, cotton and woolen piece goods, trimmings; Claridge.
BALTIMORE—Hecht Bros. & Co.; Miss A. Taylor, misses' and children's wearing apparel; 1,150 Broadway (Baer & Lilienthal).
BALTIMORE—Hutzler Bros. Co.; Miss G. Williams, waists; 382 4th Av. (Kirby, Block & Fischer).
BALTIMORE—Regatta Mfg. Co.; C. L. Wolf, shirtings; 47 West 34; Martinique.
BALTIMORE—Stewart & Co.; Mrs. M. Lawnon, Miss M. McCourt, blouses, immediate delivery; C. R. Maguire, big lots special women's, misses' suits; Miss S. Singer, furs; W. B. Stanton, toys, sporting goods; china, lamps, trunks, bags, housefurnishings; 16 W. 39th.
BALTIMORE—Kiddie Klothes Ko.; S. Kaufman, children's panty dresses; 334 8th Av. (B. Feldenfeld).
Prince George.
BALTIMORE—Blum's; A. H. Goldberg, coats, suits, wraps, dresses, capes; Pennsylvania.
BALTIMORE—Bernheimer's; J. Berk, jobs silk dresses; Miss Falkman, jobs dresses (all kinds); 1,261 B'way (S. Solomon).
BALTIMORE—Cahn-Coblenz Co.; Miss A. V. Decker, dresses, coats; Gregorian.
BALTIMORE—Hutzler Bros.; A. A. Hall, china, glassware, art goods; 382 4th Av. (Kirby, Block & Fischer).
BALTIMORE—Kramer & Sauber; L. Kramer, plain and fancy voiles; 1,182 B'way; Imperial.
BALTIMORE—Trout's Music Shop; R. Trout, gen'l mdse.; Imperial.
BARNESVILLE, Ohio—E. G. Harrison Co.; C. J. Fowler, toys, housefurnishings; 120 W. 32d (A. Fanti).
BATTLE CREEK, Mich.—Schroeder Bros. Co.; F. Hollander, ready-to-wear, sweaters, furs; York.
BEAVER FALLS, Pa.—B. Berkman, women's wear, furnishing goods; Pennsylvania.
ERIE, Pa.—D. C. Sullivan, notions; Marlborough.
BETHLEHEM, Pa.—Refowich Bros.; A. Refowich, ready-to-wear; Martinique.
BETHLEHEM, Pa.—Rose Stores; E. M. Lampson, Spring ready-to-wear; 501 B'way, 4th floor.
BIG RAPIDS, Mich.—Palmer & Jenks; Mr. Palmer, ready-to-wear; 120 W. 32d (A. Mincer, Inc.).
BIRMINGHAM, Mich.—Palmer; Begole & Co.; Mr. Begole, ready-to-wear; 120 W. 32d (A. Mincer, Inc.).
BIRMINGHAM, Ala.—L. Pisits D. G. Co.; E. P. Allen, silks, colored cotton wash goods; 115 W. 30th (B. F. Levis).
BIRMINGHAM, Ala.—Burger D. G. Co.; S. Phillips, mdse. mgr.; 1,150 B'way (Baer & Lilienthal).
BIRMINGHAM, Ala.—Caheen Bros.; A. T. Bummer, upholstery goods, blankets, linens, housefurnishings; 382 4th Av. (Kirby, Block & Fischer).
BOSTON—Chandler & Co.; Miss Loom, waists; A. Madison, mdse. mgr.; 240 Madison Av.
BOSTON—R. H. White Co.; Miss A. C. Liston, furs; Miss M. Reid, underwear; petticoats, negligees; Miss M. Long, Winter gowns; A. H. Shannon, silks, dress goods, wash goods; 432 4th Av.
BOSTON—Gilchrist Co., basement; J. S. Kahn, sweaters; Miss I. Markus, girls', juniors' skirts, cloth, wash dresses, middies, knickers, bloomers, kilts skirts; 200 5th Av., Room 902.
BOSTON—R. H. White Co.; W. Everett, books, stationery; 432 4th Av.
BOSTON—Jordan-Marsh Co. Upstairs—Miss G. Galbraith, braids; H. G. Howard, untrimmed millinery, trimmed, high-grade millinery; A. Burdick, women's coats, ladies' high-grade coats, bathing suits; Miss C. Blume, girls' coats, dresses; W. H. Kearns, silk waists; Miss M. G. Cronin, infants' wear; S. M. Averill, lamps, fireplace goods; Giles, representing; E. J. Daley, inexpensive dresses, silk costumes. Basement—Miss F. M. White, misses' suits; C. T. Bennett, men's furnishings; 432 4th Av.
BOSTON—Felix Kornfeld Co.; B. G. Tuttle, popular-priced hats; after 10 A. M., 16 W. 38th, Room 701.
BOSTON—Gilchrist Co. Upstairs—J. J. Dyson, neckwear, laces, vellings, buttons; Miss G. Towner, handkerchiefs; Mrs. Z. Byrnes, inexpensive dresses; Miss Keegan, waists; J. B. Hartford, notions, small wares, toilet goods, stationery; Miss E. Minahan, girls' juniors' coats, dresses; J. J. Smith, men's shirts; 200 5th Av., Room 902.
BOSTON—Wm. Filene's Sons Co. Basement—Mr. Kiley, women's, misses' dresses; Mr. Levine, children's, juniors' coats, dresses; Mr. O'Brien, women's, misses' Winter coats; Miss Williams, hosiery; Miss Sullivan, misses', juniors' millinery; Mrs. Kasanof, jobs neckwear; Miss Lynch, petticoats; Mr. Hahn, leather goods; Miss Darr, underwear; 22E 5th Av.
BOSTON—C. F. Hovey Co. Basement—F. E. Meyers, waists, sweaters, aprons, house dresses; 225 5th Av., Room 411.
BOSTON—Shepard Stores; S. J. Bradshaw, wash dress goods; 220 5th Av. (F. Atkins).
BOSTON—Gordon Mfg. Co.; H. Gordon, women's dresses; Pennsylvania.
BOSTON—Houghton & Dutton Co.; W. F. Burleigh, shoes; 120 West 32d (A. Fanti); Breslin.
BOSTON—Vieta; H. R. Vieta, piece goods; Prince George.
BOSTON—Freedman & Hornstein; J. Hornstein, ready-to-wear; Brostell.
BOSTON—Sylvia-Coppinger Co.; F. L. Sylvia, dry goods; 54 Leonard.
BOSTON—J. Samuels, lamps, pictures; Imperial.
BOSTON—H. H. Tosloukian, Oriental rugs; Brostell.
BRADDOCK, Pa.—The Famous; J. D. Francis Jr., Miss N. O'Dea, ladies' ready-to-wear suits, dresses, waists, sweaters; 38 W. 32d (Livingston & Cohen).
BRIDGEPORT, Conn.—Howland D. G. Co.; W. E. Tiffany, ready-to-wear; 171 Madison Av. (B. J. Cronin).
BUFFALO—Hens & Kelly Co.; H. Kaltz, notions, toilet and leather goods; E. C. Truxes, laces, trimmings, embroideries, ribbons, handkerchiefs, neckwear, vellings; W. Truxes, men's furnishings; 1,164 B'way; Felicetta Buying Corp.
BUFFALO—Wm. Hengerer Co.; J. F. Hart, wash goods, domestics, flannels; Mrs. F. C. Mallon, knit underwear, infants' wear; 16 W. 18th.
BUFFALO—J. N. Adam & Co.; Miss M. Lansenhuber, jewelry, silverware; Miss B. Meyer, Miss M. Fecht, millinery; Miss L. O'Grady, stout dresses, coats; 16 W. 20th.
BUFFALO—L. H. Steele Co., Inc.; H. F. Morton, hosiery, underwear, knit goods, men's furnishings; Continental.
BUFFALO—N. Y. Adam, Meldrum & Anderson; H. J. Simons, books, stationery, patterns, leather goods; 240 Madison Av.; Bristol.
BUFFALO, N. Y.—Wiesman & Bies Co.; Miss R. Altman, cloaks, suits, dresses, waists; Pennsylvania.
CANANDAIGUA, N. Y.—C. W. Anderson, jobs ladies' ready-to-wear; Grand.
CAPE CHARLES, Va.—W. S. Wilson & Sons, Inc.; Mrs. C. H. Wagner, ready-to-wear; Collingwood.
CHARLOTTE, N. C.—J. B. Ivey & Co.; G. B. Cabaniss, ready-to-wear, waists, muslin underwear; Pennsylvania.
CHATTANOOGA, Tenn.—The Vogue; M. Miller, Spring coats, suits, dresses; 131 W. 38th; Hart, Pincus & Co.
CHICAGO—Lederer Bros. & Co., Wm. D. Lederer, dress goods, woolens; Continental.
CHICAGO—Samuel Phillipson & Co.; L. E. Phillipson, underwear, hosiery, yarns; M. A. Stark, gen'l mdse.; 1,104 B'way (Fellows Buying Corp.).
CHICAGO—Hillman's; H. Rosenkoff, ribbons, ladies' neckwear, vellings, umbrellas, fancy goods; A. Farkas, toys, stationery, radio supplies; F. Rehm, gents' furnishings, china, lamps; W. G. Schwab, drugs, toilet goods; P. Kleven, hosiery, underwear, men's furnishings; 131 W. 35th (Hart, Flanagan Co.).
CHICAGO—Samuel Feist & Co.; Miss B. Hunt, women's dresses; Miss M. Gargitz, misses' dresses; 1,107 B'way.
CHICAGO—Mandel Bros., upstairs, C. Bloom, superintendent; R. Mandel, boys' underwear, hosiery, shirts; Miss Kleven, men's, boys' clothing; basement, Miss M. Houde, stationery; Mrs. V. Yandell, infants' wear; A. S. Golden, gloves; 13 E. 22d.
CHICAGO—The 12th Street Store; J. Braun, furniture, stoves, &c.; 270 7th Av. (Krunser-Mann Co.).
CHICAGO—Saul Klein, Inc.; E. P. Benedict, men's clothing, furnishings; 910 7th Av. (Krunser-Mann Co.).
CHICAGO—Schaffer-Levin Co.; I. Levin, hosiery, underwear, notions; Pennsylvania.
CHICAGO—The Fair; E. J. Mitchell, jobs dresses, jersey suits; T. J. Murphy, silks, cottons, dress goods, basement; A. E. Chandler, silks, upstairs; Mrs. Reynolds, women's bathing suits, sweater-coats; 239 4th Av.
CHICAGO—L. Klein, Inc.; H. Michaelson, piece goods, silks, linings; B. Le Roy, ready-to-wear; M. Chapman, corsets; My. Field, shoes; 1,104 B'way (Fellows Buying Corp.).
CHICAGO—Rothschild & Co.; G. J. Dahlgren, housefurnishings; Miss M. Nothers, combination dresses and coats; 382 4th Av.
CHICAGO—Nook's Apparel Store; F. Nook, notions, gents' furnishing goods, knit goods; Alcazar.
CHICAGO—M. Cavitz, fur trimmed fur coats; 370 7th Av. (Munser-Mann Co.).
CHICAGO—Hyman Bros.; L. Hyman, mdse. mgr., ready-to-wear; Pennsylvania.
CHICAGO—Israel Bros.; J. Israel, silks, cotton goods; Claridge.
CHICAGO—Marshall Field & Co.; H. M. Lane, millinery; 1,407 B'way.
CHICAGO—Stein & Solomon; P. Solomon, coats; Claridge.
CHICAGO—Chicago Mail Order House; L. Weiskopf, men's clothing, underwear, leather goods; 382 4th Av.
CHICAGO—M. Born & Co.; G. W. Miettl, mdse. mgr., woolens, trimmings; 315 4th Av. (Parker-Miller & Co.).
CHICAGO—Standard Carpet Co.; H. H. Berman, carpets; Pennsylvania.
CINCINNATI—John Shillito Co.; Miss M. J. Taylor, coats, suits, dresses; 413 4th Av. (Retail Research Assn.).
CINCINNATI—McAlpin Co.; N. A. Gather, piece goods; 35 E. 30th (W. T. Kroll).
CINCINNATI—Louis Stix Co.; J. Gerwin, silk dress goods; 377 B'way.
CINCINNATI—Alms & Doepke Co.; W. L. Brenn, house furnishing goods; 350 Broadway; York.
CINCINNATI—Alms & Doepke Co.; J. B. Farley, D. G. McIntosh, linens; F. H. Clark, cloaks, suits; 350 B'way.
CLEVELAND—Hughes Co.; Miss A. Watson, notions; 240 Madison Av.
CLEVELAND—Ames Co.; H. J. Mufson, specials in chiffon hose; 1,372 B'way (Affiliated Retail Stores).
CLEVELAND—Bailey Co.; A. Ahrens, Spring coats, suits, dresses, basement; R. J. Gurney, chokers, fur coats; R. H. Marschal, girls', junior dresses; 1,372 Broadway (Affiliated Retail Stores).
CLEVELAND—Bailey Co.; George Goldberg, boys' jersey serge tweed novelty suits, corduroy rompers; 1,372 Broadway (Affiliated Retail Stores).
CLEVELAND—Wm. Taylor Son & Co.; basement, J. Aronson, men's, boys' clothing, men's furnishings; Miss K. Brennan, underwear; corsets; C. C. Campert, dresses, coats, suits; 225 5th Av., Room 814.
CLEVELAND—May Co.; Miss J. M. Ramsey, corsets; A. Berger, silks, dress goods, basement; 37 W. 26th (E. M. Sostman).
CLEVELAND—The May Co.; W. J. Lindner, waists; 37 W. 26th (E. M. Sostman).
CLEVELAND—The Ames Co.; W. J. Long, millinery; J. McGrath, millinery; 120 W. 32d (A. Fanti).
CLEVELAND—Halle Bros.; C. Mashek, millinery; 220 5th Av. (F. Atkins).
CLEVELAND—Hirshman Bros. Co.; W. Schwartz, ladies' furnishings; Latham.
CLEVELAND—Hoyle & Rarick Co.; R. H. Dohm, ladies' coats, capes, suits, dresses, waists, men's, boys' clothing; 134 W. 32d (L. Weber & Co.).
COLUMBUS—Dunn-Taft Co.; R. F. Haverfield, millinery; 56-60 W. 35th (Wm. Van Buren).
COLUMBUS—Fashion Co.; Miss Houck, dresses; 23 W. 35th (Jay & Co.).
COLUMBUS, Ohio—Green-Joyce Co.; M. A. Wells, dress goods, white goods, silks; 206 Church (C. H. Rice Co.).
CORNING, N. Y.—The Wing & Bostwick Co.; E. D. Bostwick, gen. mdse.; Pennsylvania.
DALLAS—I. H. Weil & Co.; H. W. Devine, Spring suits, dresses; 1,261 Broadway (S. Solomon).
DALLAS—Hoyle & Rarick Co.; R. H. Dohm, ladies' coats, suits, dresses, waists, men's, boys' clothing; 134 W. 32d (L. Weber & Co.).
DANVILLE, Va.—The Fashion; E. F. Horn, ready-to-wear children's wear; Imperial.
DANVILLE, Va.—L. S. Schoninger Co.; R. A. Rippe, coats, suits, dry goods; Martinique.
DAVENPORT, Iowa—M. L. Parker Co.; Miss C. A. Blackman, children's coats, dresses, muslin underwear, house dresses; 382 4th Av. (Kirby, Block & Fischer).
DENVER—Reuler's Costume Co.; G. C. Reuler, jobs better grade coats, dresses; 38 W. 32d (Littman & Storch).
DETROIT—Newcomb-Endicott Co.; D. C. Redfield, merchandise manager, rugs, carpets, draperies, furniture; H. J. Johnson, rugs, carpets; G. L. McLaughlin, lamps, furniture; W. J. Sanderson, draperies, upholstery; 200 5th Av., room 1150.
DETROIT—Newcomb-Endicott Co.; Miss B. Magrath, ribbons; 200 5th Av., room 1150.
DETROIT—Crowley, Milner Co.; Miss G. Kirchner, jewelry, leather goods; 120 W. 32d (A. Fanti).
DETROIT—Crowley-Milner & Co.; H. F. Salman, plush coats, Spring coats, suits, furs; 120 W. 32d (A. Fanti).
DETROIT—J. L. Hudson Co.; J. Buell, girls, juniors' wear, basement; C. J. Giblin, dry, mdse. mgr.; Miss Theison, neckwear; 225 5th Av. (Retail Research Assn.).
DETROIT, Mich.—Goldberg Bros.; L. Miller, house furnishing goods, toys; Pennsylvania.
DETROIT, Mich.—Newcomb, Endicott Co.; F. W. Rose, furs; 200 5th Av. (Room 1150).
DETROIT—Hoyle & Rarick Co.; R. H. Dohm, ladies' coats, capes, suits, dresses, waists, men's, boys' clothing; 134 W. 32d (L. Weber & Co.).
DETROIT—Frank & Seder Co.; N. W. Joran, dolls; 1,372 B'way (Affiliated Retail Stores).
DOVER, N. H.—Lavrope-Farnham Co.; D. Reisner, ladies' pony dog skin coats; 1,182 Broadway (Silverstein Buying Corp.).
DOVER, Ohio—E. Fromberg Co.; J. M. Fisher, hosiery, dry goods, general mdse.; Pennsylvania.
DULUTH, Minn.—Crook's, Inc.; Mrs. L. Crook, millinery, knit underwear, piece goods; Mrs. A. Spencer, knit underwear neckwear; 100 W. 32d (J. A. Herzberg).
DULUTH, Minn.—Geo. A. Gray Co.; Miss Mary Du Roche, stationery, jewelry, leather goods; G. A. Gray, mdse. mgr.; C. H. Zeh, dress goods, velvets, silks, linings; A. F. Butchart, house furnishings, china, &c.; G. M. Tallant, coats, suits, waists.
EAST ST. LOUIS—Hoyle & Rarick Co.; R. H. Dohm, ladies' coats, suits, dresses, waists, men's, boys' clothing; 134 W. 32d (L. Weber & Co.).
EL PASO, Texas—B. Farber, dry goods; Pennsylvania.
FALL RIVER—R. A. McWhirr Co.; H. R. MacKenzie, wash goods; 404 4th Av. (D. G. Alliance).
FORT SMITH—Berry-Beall D. G. Co.; C. D. Southard, men's furnishings; 43 Leonard (Cassen & Tannenbaum).
FORT WAYNE, Ind.—C. T. Pidgeon Millinery Co.; W. E. Woebbeking, millinery; Pennsylvania.
FORT WAYNE, Ind.—John Stillman; N. Goldman, women's, juniors' dresses; 116 W. 20th (B. F. Levis).
FORT WORTH, Texas—Monnig Dry Goods Co.; H. Hendricks, dress goods, silks, hosiery, overalls; 72 Leonard (W. L. Howell Co.).
GAINESVILLE, Fla.—Wilson Co.; R. F. Brush, mdse. manager; Mrs. R. L. McKinstry, ready-to-wear, muslin underwear, sweaters, knit goods, hosiery; Miss B. Dell, Mrs. L. Hayman, assisting; Collingwood.
GALESBURG, Ill.—Jacob & Block; J. M. Block, coats, suits; Pennsylvania.
GLOUCESTER, Mass.—A. Solomon, ready-to-wear; Imperial.
GRAND RAPIDS, Mich.—Siegel's; M. Baer, coats, suits; Claridge.
GREENSBORO, N. C.—Meyer's; C. F. Johnson, cloaks, suits, waists; 23 E. 26th (Mdse. Reporting Co.).
HARRISBURG, Pa.—Kaufman's Underselling Store; F. V. Sue, piece goods, housefurnishings, upholstery, carpets; 1,150 B'way (Baer & Lilienthal).
HARTFORD, Conn.—Fox & Co.; Miss L. E. Hayes, Miss J. Wickens, wash dresses, negligees; 120 W. 32d (A. Fanti).
HARTFORD, Conn.—S. Lippman & Sons; J. L. Lipman, cotton piece goods; Breslin.
HARTFORD, Conn.—Sage, Allen & Co.; L. Eliot, notions; G. S. Cleary, boys', children's; G. Lamson, housefurnishings, trunks, bags; 404 4th Av. (D. G. Alliance).
HARTFORD, Conn.—Brown, Thomson & Co.; G. Reardon, ready-to-wear; G. A. MacKenzie, ready-to-wear; 240 Madison Av.
HENDERSON, N. C.—E. G. Davis & Sons Co.; R. Davis, dry goods, notions; Pennsylvania.
HONESDALE, Pa.—Freeman Stores Co.; S. Freeman, clothing, furnishings; Pennsylvania.
HORNELL, N. Y.—Davidson Co.; A. Davidson, dresses; 32 W. 35th (Jay & Co.).
INDIANAPOLIS—L. S. Ayres & Co.; J. R. Barrett, coats, suits, dresses, &c.; 225 5th Av. (Retail Research Assn.).
INDIANAPOLIS—Fettis D. G. Co.; Miss N. Gore, children's coats; Miss M. McBride, house dresses; 240 Madison Av.
INDIANAPOLIS—Goldstein Bros.; A. Zinser, children's, juniors' coats, dresses; 35 W. 32d (Stohman & Altman).
INDIANAPOLIS—H. P. Wasson & Co.; M. Wolf, wash goods, linens; Mrs. B. Thomas, wash goods; 38 W. 32d (Littman & Storch).
INDIANAPOLIS—Hoyle & Rarick Co.; R. H. Dohm, ladies' coats, capes, suits, dresses, waists, men's and boys' clothing; 134 W. 32d (L. Weber & Co.).

Continued on Page Twenty-Three.

Sample Displays of Unusual Interest
Ready for INSTANT Comparison!

Bush Terminal Sales Building's merchandise displays increase your purchasing power! *Instant* comparisons among many lines eliminate all doubt. You buy with every assurance of having made the *best* selection possible. And what you save in money you save in time—for, concentration simplifies your buying!

PERMANENT Assemblages of COMPLETE Merchandise Lines

GIFT & ART Division — HOUSEFURNISHINGS & TOY Division
JEWELRY & SILVERWARE Division — LEATHER GOODS & LUGGAGE Division
PERFUMERY & TOILET REQUISITES Division

Widely varied items—volume and profit-producers—in each Division, are here for your convenience. *The lowest factory prices prevail.*

Bush Specialized Service is *your* answer to more rapid turnover!

To Serve Buyers

BUSH TERMINAL SALES BUILDING
130 West 42d Street
NEW YORK CITY
Telephone:—BRY-ant 9800

Conveniently Located—Just East of Broadway

Wholesale Only

FAIR
WAIST & DRESS CO., Inc.

ANNOUNCES A NEW HIT

FLAT CREPE DRESSES

Entirely new models in all the wanted Spring Pastel Shades.

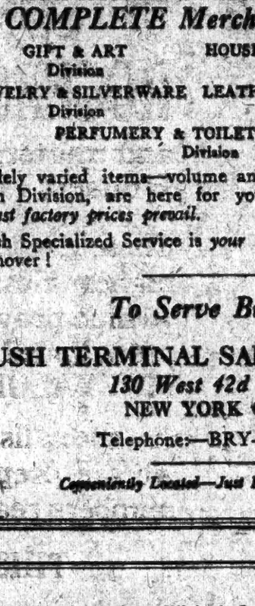

TO RETAIL WITH PLEASURE AT

$10

THOUSANDS ON THE RACKS FOR IMMEDIATE DELIVERY

ACT QUICKLY! THEY'RE GOING BIG

FAIR WAIST & DRESS CO.
A GEVIRTZ Plan
1372-1378 BROADWAY cor. 37th ST.
N.Y.

Wholesale Only

A Dress Miracle that takes the Nation by Storm!!

An Instantaneous Success!
Biggest Dress Hit Ever Known!!
Get In On It At Once—Don't Delay!!!

"Little Nellie Kelly" DRESSES

3 Pieces—Comprising:
All Wool Jersey Dress
Smart Hat of Jersey and Paisley
and The New Deauville Bandanna Scarf
(Originated, patented and protected by Miracle Dress Co.)

TO RETAIL PROFITABLY at

9.50

ONLY A TREMENDOUS BUSINESS LIKE OURS COULD PERFORM A "MIRACLE" LIKE THIS.

All new spring colors and all sizes, 14-16-18-20 for misses and "flappers."

One of the three attractive models to retail at 9.50

OTHER MIRACLES:

	To retail profitably
Silk Canton Crepe Dresses	" 10.95
Silk Capes	" 15.00
Lace Dresses	" 7.95
Jacquard Crepes	" 9.95
Crepe de Chine	" 5.00
Stout Women's Pure Silk Canton Crepe Dresses	" 15.00

Where Wonders Never Cease
MIRACLE DRESS CO. INC.
6 WEST 32d ST.
NEW YORK

Wholesale Only

Flashing A Bright Light on Values

COATS—SUITS
WRAPS
SPORT CAPES

$7.50 to $45.00

A most unusual assortment of CAPES
See our line of suits $13.75 to $29.75 Hand Embroidered. Silk lined. None better made at the price.
Immediate Delivery.

KARL LIGHT

LADIES & MISSES SUITS & COATS
THE HOUSE OF LIGHT
142-144-146-148 WEST 36TH STREET

Wholesale Only

FOR the newest fashionable modes in

STOUT Suits, Coats, Capes & Wraps

remember this is acknowledged to be headquarters.

Simon, Goodman & Lipshitz
305 7th AVE. Cor. 28th
New York City

Wholesale Only

STOUT DRESSES

The Most Comprehensive Line Ever Shown

Thousands on the Racks $9.75 to $35

Linde & Rubin
129 West 27th St.

Wholesale Only

RATINES

Of superior finish in very choice beautiful shades for prompt delivery—and the Price is Right.

POTTER TEXTILE CO., Inc.
72-74 Madison Ave., N. Y.

Business Opportunities *(bank and business references required)*, Last page.

Wholesale Only

Rosebud COTTON DRESSES

The Thing To See In New York—

The New and Exclusive Rosebud Creation--The

CHECKER DRESS

Nothing like it to be found anywhere else!

Smart! Different! Striking!

And you can retail it profitably at

$5.00

See this and the entire line of ROSEBUD Wash Dresses in our showroom. No salesmen on the road.

Beautiful, well-made dresses—with generous 4-inch hems, and fine materials, full cut. $2.75 to $10.75.

Rosebud Mfg. Co.
Quality Merchandise at Quantity Prices
37 West 26th St., N. Y.

Wholesale Only

Today is the
Second Big Day
of the
New York Merchandise Fair
at the
71st Regiment Armory
34th Street and 4th Ave.
BUSINESS HOURS:
8:30 A.M. to 6:00 P.M. Daily
FEATURING
5c. to $5.00
Merchandise

Over 250 Manufacturers and Importers display their lines here, all under one roof, for your convenience. Practically everything that goes into the stock of a variety store or bargain basement.

Come and Get Acquainted

Wholesale Only

SUITS
SCHREIER'S ALL WOOL JERSEY SUITS
$4.75 to $9.75

COATS
$4.50 to $12.75

KNICKERBOCKERS
TWEED MIXTURE
$1.50 to $4.00

ACE HIGH
SPORTWEAR CO., INC.
92-94-96 BLEECKER ST.
PHONE SPRING 1020

Wholesale Only

New York Dress & Costume Co.
Now Located At 242-252 W. 36 St.

NYDCO

THERE IS AN EXCEPTIONAL NEW LINE OF
Spring DRESSES
MADE IN NEW YORK AND IT IS SHOWN ONLY BY
New York Dress & Costume Co.
242-252 W. 36th St.
OUR SUMMER DRESS LINE NOW READY

ARRIVAL OF BUYERS

Arriving Buyers may register in this column by telephoning Bryant 1600.

Continued from Page Twenty-Two.

ITHACA, N. Y.—Rothschild & Brothers; Miss V. Schmause, books, trunks, toys; Miss G. Murphy, gloves, stationery; Miss R. Lydon, notions, toilet goods; Pennsylvania.
JACKSON, Mich.—L. H. Field Co.; R. W. Fight, women's wear; Imperial.
JACKSON, Miss.—The Fair; S. Gordon, general mdse.; Miss A. Gordon, ready-to-wear; 366 B'way (Frankel).
JACKSON, Miss.—The Hub; S. Gordon, clothing, gent's furnishings; 688 B'way (Frankel).
KALAMAZOO, Mich.—Gilmore Bros.; Mrs. P. D. Gibbs, basement ready-to-wear; 1,150 B'way (Baer & Lilienthal).
KANSAS CITY—Spalding Cloak Co.; R. S. Fink, ready-to-wear; 203 5th Av. (A. Alexander).
KANSAS CITY—Jones Store; G. B. House, notions, trimmings, jewelry, leather goods, 2d—22 E. 26th (W. T. Knott).
KANSAS CITY, Mo.—Emery, Bird & Thayers Miss K. Corrigan, silk, muslin underwear only; 25 Madison Av.
LANCASTER, Pa.—Buchanan & Brown, Inc.; coats, suits, underwear, children's infant's wear; J. H. Hoover, house dresses, toys; 366 5th Av. (Allied Stores Co.); Martinique.
LANCASTER, Pa.—Donovan Co.; G. H. Mehl, dry goods; 120 West 32d (A. Fanti).
LANCASTER, Pa.—Watt & Shand; T. S. Travis, hosiery, gloves, knit underwear, gent's furnishings; 432 4th Av. (Dry Goods Union).
LANCASTER—Watt & Shand Co.; Miss M. E. Baumiller, ribbons, art goods; Miss A. Lindaman, ruching, ladies' underwear; Miss M. C. Corley, corsets; Peter Watt, linens, blankets, white goods; 432 4th Av. (D. G. Union).
LANCASTER, Pa.—Bair & Witmer; Miss M. E. Geubs, dresses, waists, petticoats, hosiery, underwear; Martinique.
LANCASTER, Pa.—Cloos Co.; Miss Rattigan, skirts, waists; 370 7th Av. (Wm. Gross & Co.).
LA PORTE, Ind.—Low Bros.; M. H. Low, men's clothing, furnishings; Biltmore.
LAWRENCE, Mass.—A. B. Sutherland Co.; Miss M. McCall, gouslin underwear; Miss L. F. Tatterfield, corsets; 432 4th Av. (D. G. Union).
LEXINGTON, Ky.—Wolf, Wile & Co.; G. G. Wilson, wash goods, linens; 120 W. 32d (A. Fanti).
LINCOLN, Neb.—Miller & Payne; H. Kohn, dress goods, silks, wash goods; 240 Madison Av.; Pennsylvania.
LITTLE ROCK, Ark.—Beal, Burrow D. G. Co.; N. M. Harrison, notions; 395 B'way (R. A. Keller).
LOS ANGELES—Bullock's; O. B. Howd, coats, suits, dresses, skirts, basement; Miss Reupsch, neckwear, veilings, scarfs; 225 5th Av. (Retail Research Assn.).
LOUISVILLE—Herman Strauss & Sons Co.; C. Sadler, waists, sweaters; 370 7th Av. (Wm. Gross & Co.).
LOUISVILLE, Ky.—J. C. Lewis Co.; G. W. Russell, piece goods, ribbons, notions; Breslin.
LOUISVILLE, Ky.—Stewart D. G. Co.; F. C. Campen, notions, jewelry, leather goods, toilet goods, silverware; Miss S. Stevens, millinery; 16 W. 39th.
LOUISVILLE, Ky.—Ben Snyder, ladies' coats, suits, dresses; 115 W. 30th (B. F. Levis).
LYNCHBURG, Va.—Style Shop J. M. Finkle, ladies' ready-to-wear, millinery, &c.; 23 W. 33d (M. Lichtenstein & Co.).
LYNCHBURG, Va.—Cheatham Cloths Co.; R. G. Bailey, clothing, furnishing goods; Martinique.
LYNCHBURG, Va.—J. R. Millner Co.; E. K. Merryman, ready-to-wear, infants' wear; 1,150 B'way (Baer & Lilienthal).
MACON, Miss.—W. M. Lamberson, general mdse., drygoods; Martinique.
McGRAW, N. Y.—Empire Corset Co.; H. C. Alexander, corset materials; W. Buchanan, corset materials; H. C. Chaffee, F. L. Alexander, representing; Pennsylvania.
McKEESPORT, Pa.—The Famous; I. Adler, children's coats, dresses; 38 W. 32d (Livingston & Cohen).
McKEESPORT, Pa.—J. D. O'Neil Co.; C. P. Bentley, women's ready-to-wear; Pennsylvania.
MEMPHIS—Bry-Block Merc. Co.; H. T. Kordenbrock, muslin underwear, children's rompers; 1,261 B'way (S. Solomon).
MEMPHIS, Tenn.—Bry-Block Merc. Co.; M. J. Starr, millinery; Mrs. I. M. Stout, hosiery, gloves; 1,372 B'way (Affiliated Retail Stores).
MEMPHIS—Hoyle & Rarick Co.; R. H. Dohn, ladies' coats, suits, dresses, waists, men's, boys' clothing; 134 W. 32d (L. Weber & Co.).
MEMPHIS—Simon & Lebowitz; D. S. ——, furnishings, notions, hosiery; Imperial.
MIAMI, Fla.—Cohen's; Chas. S. Cohen, millinery; McAlpin.
MIAMI, Fla.—C. S. Cohen, millinery; McAlpin.
MIDDLETOWN, Ohio—John Rose Co.; Miss M. Clancy, dresses, costumes, waists, blouses; Pennsylvania.
MIDDLETOWN, Conn.—J. H. Bunce Co.; R. H. Burr, wall paper, window shades; 404 4th Av. (D. G. Alliance).
MILWAUKEE, Wis.—Gimbel Brothers; Miss R. Sadek, toilet goods; Miss M. McShane, laces; Miss C. Collar, men's, women's shoes; Mr. Hoffstatter, draperies, upholstery goods; N. Schindlinger, stationery; A. Dusty, silks, dress goods; J. W. White, phonographs; Mr. Schraeder, pianos; B'way and 32d (N. Y. office).
MILWAUKEE, Wis.—Herzfeld-Phillipson Co.; B. H. Ritterhoff, draperies, curtains, blankets; J. Brin, art goods; C. Hembler, carpets; 1,164 B'way (Fellows Buying Corp.).
MILWAUKEE, Wis.—Lion Store; Miss F. Berkowitz, women's canton crepe dresses; 23 E. 26th (Mdse. Reporting Co.).
MILWAUKEE—Milwaukee Apparel Co.; R. Adler, basement, ready-to-wear, women's, misses', children's dresses, coats, suits, skirts, blouses, middies, sweaters, children's coats and dresses, sizes 6-14; 36 W. 29th (Frohman-Altman).
MINNEAPOLIS—Donaldson Co.; Miss F. Horgan, notions; Miss F. McNamee, art needlework; 240 Madison Av.
MINNEAPOLIS—Dayton Co.; C. W. Blair, leather goods, jewelry, art needlework, notions, handkerchiefs, neckwear, laces, gloves, basement; Mrs. J. Hinchcliff, coats, skirts, basement; 225 5th Av. (Retail Research Assn.).
MINNEAPOLIS—Le Nard's; H. Graceman, jobs spring coats, dresses; 25 W. 33d (L. Abramson & Co.).
MINNEAPOLIS—Powers Merc. Co.; S. E. Price, toys, sporting goods, house furnishings; W. C. M. Pyke, laces, veilings, trimmings, embroideries, neckwear, handkerchiefs, gloves, ribbons; 18 W. 39th.
MOBILE, Ala.—C. L. Gayfer & Co.; J. I. Manning, ready-to-wear; Miss M. Chambers, muslin underwear; 352 4th Av. (Kirby Block & Fischer).
MONTGOMERY, Ala.—Montgomery Fair; H. T. Miller, toys, hosiery; 23 E. 26th (W. T. Knott).
MORRISTOWN, Tenn.—Myers D. G. Co.; W. S. Myers, genl. mdse.; 395 B'way (Woodward & Mitchell).
NASHVILLE—Gastner-Knott D. G. Co.; Miss A. Cooper, millinery; 23 E. 26th (W. T. Knott).
NASHVILLE—J. Eskind & Sons; E. Eskind, notions; 358 5th Av., 14th floor.
NEW BEDFORD—New Bedford D. G. Co.; Miss L. Sylvia, muslin underwear, infants' wear; 404 4th Av. (D. G. Alliance).
NEW HAVEN—Shartenberg & Robinson Co.; J. J. Lynch, domestics, linens; 404 4th Av. (D. G. Alliance).
NEW ORLEANS—Chas. A. Kaufman Co.; J. O. Albert, millinery; 120 W. 32d (A. Fanti).
NORFOLK, Va.—W. Schneer, notions, leather goods; Martinique.
NORRISTOWN, Pa.—H. C. Warner, dry goods; 105 Grand (Jay & Co.).
NORTH ADAMS, Mass.—A. Jaffee, dry goods; Pennsylvania.
NORWICH, N. Y.—Silkes & Johnson; F. L. Johnson, gen. mdse.; Continental.
OMAHA, Neb.—J. L. Brandeis & Sons; H. Jacobs, drugs; 212 5th Av.; Breslin.
OMAHA, Neb.—Burgess-Nash Co.; M. Von Withoven, women's hosiery; 200 5th Av. (Room 1212).
OMAHA—M. E. Smith & Co.; F. H. Alexander, ready-to-wear; 200 5th Av., Room 1212.
OMAHA—Byrne & Hammer D. G. Co.; C. C. Baum, knit goods; 72 Leonard (H. W. Fitzhugh).
OMAHA—J. L. Brandeis & Sons; R. S. Fischer, close-outs and jobs linens, bedspreads; 212 5th Av.
PAWTUCKET, R. I.—David Harley Co.; E. L. Smith, furniture, draperies, floor coverings, toys; Prince George.
PAWTUCKET, R. I.—Shartenberg & Robinson Co.; G. O'Hara, house furnishings; 404 4th Av. (D. G. Alliance).
PETERSBURG, Va.—H. Wice; Miss A. Wice, millinery, ready-to-wear; Breslin.
PHILADELPHIA—Stewart's; Mr. Levin, coats, basement; Mr. Del Duca, jobs Winter coats; Mr. Sprintz, dresses; Mr. Surratt, women's dresses, basement; Mr. Solomon, better grade skirts; 120 W. 32d (A. Fanti).
PHILADELPHIA—Strawbridge & Clothier; Miss D. M. Griffen, basement millinery; 230 5th Av.
PHILADELPHIA—Frank & Seder Co.; H. Katz, jobs lower-priced dresses; 1,372 B'way (Affiliated Retail Stores).
PHILADELPHIA—Lit Bros.; Mrs. N. Marks, children's low-priced gingham dresses, party frocks, children's waists; 1,261 B'way.
PHILADELPHIA—Gimbel Bros.; Miss F. Smities, infants' novelties; B'way and 32d St. (New York office).
PHILADELPHIA—Harvey Carpet Co.; S. K. Harvey, rugs; Imperial.
PHILADELPHIA—W. Hodges & Co.; W. M. Hodges, house furnishings; Latham.
PHILADELPHIA—John Wanamaker; W. Johnston, men's clothing; Broadway and 10th.
PHILADELPHIA—Gimbel Bros.; V. Zauner, candy; Broadway and 32d.
PHILADELPHIA—Frank & Seder Co.; Miss L. Schwartz, dresses; 1,372 Broadway (Affiliated Retail Stores).
PHILADELPHIA—Largman-Gray Co.; J. Largman, mfrs. hosiery; 1,182 Broadway, Room 807.
PHILADELPHIA—Max Smith & Co.; Max Smith, mohair silks; 1,182 Broadway, Room 807.
PHILADELPHIA—M. R. Miller & Co.; W. Miller, children's white dresses for Spring; Pennsylvania.
PHILADELPHIA—S. Weiss & Sons; Barrie Weiss, women's, misses' skirts, knickers; 1,182 Broadway, Room 805.
PHILADELPHIA—Pearlberg & Cooper; S. S. Cooper, A. Levy, woolens; 33 W. 34th.
PHILADELPHIA—Feingold & Siegin; M. Feingold, J. Snyder, coats, suits; 1,182 Broadway.
PHILADELPHIA—Lesher, Warner D. G. Co.; H. R. Farrell, dress goods, woolens; Latham.
PHILADELPHIA—Bromner Mfg. Co.; H. Bromner, waist, dress materials; Grand.
PHILADELPHIA—Sterling, Rothstein & Co.; M. Dreifus, dresses; 1,182 B'way; Pennsylvania.
PHILADELPHIA—W. Freedman & Son; S. Freedman, ladies' petticoats; Pennsylvania.
PHILADELPHIA—Stewart's; Mrs. A. Goldman, silks, cotton underwear; 120 W. 32d (A. Fanti).
PHILADELPHIA—Gross Bros.; S. Gross, infts., waists, dresses; Herald Square.
PHILADELPHIA—Needles-Booker Co.; L. Needles, shirtings; 200 5th Av.; Pennsylvania.
PHILADELPHIA—Franklin Sweater Mills; A. H. Alterman, representing; Breslin.
PHILADELPHIA—N. Snellenburg & Co.; Miss C. Rose, fancy goods, toilet goods, perfumery; 1,225 Broadway (S. M. Goldberg).
PHILADELPHIA—Goldstein & Loven; J. Goldstein, mfr. children's, misses' dresses; 1,110 Broadway; Imperial.
PHILADELPHIA—S. Lorner's Specialty Shop; S. Lorner, jobs taffeta, canton crepe dresses, Spring coats; 1,193 Broadway, Room ——.
PITTSBURGH—Kaufmann & Baer Co.; N. Kaufmann, knit underwear, negligees; Miss M. Wehner, muslin, silk underwear; 404 4th Av. (M. L. Heyman).
PITTSBURGH—Mrs. S. Carlisle & Co.; I. M. Stokely, millinery; York.
PITTSBURGH—Kaufmann's Dept. Store; Mrs. F. Hale, art goods; H. H. Rosenthal, Miss L. Becker, Miss Wallaston, Miss Ernst, Miss Castell, millinery; 1,261 Broadway (M. A. McNulta).
PITTSBURGH—M. Lando & Son; J. H. Lando, woolens; Pennsylvania.
PITTSBURGH—Rosenbaum Co.; Miss F. Lipsich, dresses; 120 W. 32d (A. Fanti).
PITTSBURGH—Rosenbaum Co.; Mrs. N. Kerr, coats; 120 W. 32d (A. Fanti).
PITTSBURGH—Boggs & Buhl; J. A. Greer, men's furnishings, shoes, underwear; Miss C. E. Cooke, infants' wear; 1,140 B'way.
PITTSBURGH—The McCallum Co.; G. C. McCallum, piece goods; Breslin.
PITTSBURGH—Meyer-Jonasson Co.; Miss M. Casey, ladies', misses' coats, sweaters; 16 W. 36th (O. Abel).
PITTSBURGH, Pa.—Kreiger Coat and Suit Co.; L. Kreiger, dresses, skirts, jobs suits, coats; 149 W. 36th, 5th floor.
PORTLAND, Me.—Porteous, Mitchell & Braun Co.; Miss W. G. Coyne, jewelry; Miss M. S. Boyle, toilet goods; 432 4th Av. (Dry Goods Union).
PORTLAND, Ore.—Meier & Frank Co.; Miss E. Flaherty, infants', children's wear; Miss Kitchen, silk and muslin underwear, corsets, brassieres, sweaters, &c.; 212 5th Av.
PORTSMOUTH, Ohio—Goodman Bros. Co.; G. A. Goodman, women's ready-to-wear; Pennsylvania.
RALEIGH, N. C.—Hudson-Belk Co.; Mrs. L. V. Aldred, millinery; 120 W. 32d (A. Fanti).
READING, Pa.—Lit Bros.; G. Heibel, ladies' millinery; 1,170 B'way, Room 310.
RICHMOND, Va.—Adler Stores; W. Alexander, millinery; 1,170 B'way, Room 310.
RICHMOND, Va.—Miller-Rhoads, Inc.; J. T. Otto, upholstery, carpets, trunks, rugs; 432 4th Av. (Dry Goods Union).
RICHMOND—Freed Co.; S. J. Freed, ready-to-wear; 131 W. 33d (Hart-Flanagan Co.).
ROANOKE RAPIDS, N. C.—B. Marks; Mrs. B. Marks, ready-to-wear; A. Norinsky, general merchandise, men's clothing, furnishings; 1,123 Broadway (Goldstein-Brown Co.).
ROCHESTER, N. Y.—Metzger Credit Co.; S. H. Greenhouse, women's and children's wear; Pennsylvania.
ROCHESTER—B. Forman Co.; Miss Tyle, infants' wear; 225 5th Av. (Retail Research Assn.).
ROCKY MOUNT, N. C.—Belk-Hudson Co.; J. Bogkin, general merchandise; 120 West 32d (A. Fanti).
SALEM, Mass.—Daniel Low & Co.; S. Low, jewelry, leather goods; Collingwood.

Continued on Page Twenty-Five.

Q U A L I T Y ◎ T H R U ◎ Q U A N T I T Y

Wholesale Only

PRINTED CREPE DRESSES

TO RETAIL AT

$15.00

IN CORTICELLI CASTLE CREPE
ROGERS & THOMPSON (Arab Print) CREPE

and materials from the foremost *Quality Silk Houses*, in the most exclusive patterns.

These dresses have been already reordered by the highest class specialty shops and department stores (which prove their selling value now) and have been pronounced the geatest and most timely "QUALITY VALUE ACHIEVEMENT" of any season.

As specialists in fine printed and novelty dresses, we are prepared to make prompt shipment. Many numbers ready for immediate delivery.

THIS SHOWING INCLUDES OVER

50 STYLES

IN MISSES' AND WOMEN'S DRESSES
New models being added continually.

PHIL HYMAN & JACK GOLDSTON

Makers of Windsor Costumes

33 EAST 33rd ST. NEW YORK

Q U A L I T Y ◎ T H R U ◎ Q U A N T I T Y

Monte Carlo FLOCK VOILE

A material of every desirable color in patterns of every description. A tremendous popularity has been achieved by this Voile of raised appliqued dots.

AS GOOD AS THE BEST AT A LOWER PRICE

WHOLESALE ONLY

An attractive line of Imported and Domestic Organdies, Voiles, Ginghams, Ratines and Crepes, in all the colors of the vogue.

Silks and Cotton Plisses in Prints and Plain Colors.
PAISLEYS AND ORIENTALS ON VOILES AND CREPES

MAX SCHWARZ
TEXTILE CORPORATION
122 FIFTH AVENUE, NEW YORK
MILLDALE TEXTILE CORPORATION, 69 Leonard St.
SOLE DISTRIBUTORS TO THE DRY GOODS TRADE.

Wholesale Only

HINDES & GROSS
13TO BROADWAY
AT 37th STREET

The *HOUSE* for *STYLE* and *VALUE*

Coats Capes Wraps
for
IMMEDIATE DELIVERY

Everywhere at any time!
They are all talking 'bout our line!!!

THERE'S A REASON

We particularly call your attention to our junior line for small women.

A most comprehensive selection of style and value.

SEE OUR LINE TODAY

Wholesale Only

It's easy to find just the furs you want—just come here!

STONE MARTENS
BAUM MARTENS
and
FOXES
in All Latest Shades
Also an Assortment of
SCARFS and CHOKERS
at popular prices

Frank Hershovitz Inc.
115 W. 27th St.
New York
Formerly Friedman & Hershovitz

WANTED FOR CASH
Jobs of
Dresses Coats
Suits Capes
BRING SAMPLES AND STOCK LISTS
EUREKA
MERCHANDISE CO., Inc.
8 East 30 St. (Store)

Wholesale Only

DOTTED SWISS VOILE FROCKS

To retail at $5.00

An achievement that will be still further emphasized when you see the styles.

ARTHUR GERSHEL DRESSES
165 Madison Ave. New York

Business Opportunities (*bank and business references required*), **Last page.**

BUSINESS WORLD

COMMERCIAL PAPER.

Yesterday .....6@6¼% for the best names.
Saturday .....6@6¼% for the best names.
The quotations are for six months' paper.

***

Mail Order Houses Buying Rugs.

That the present large demand for rugs and carpets is not confined to consumers in the larger cities and towns of the country was said here yesterday to be shown by the extent to which the prominent mail order concerns are buying this merchandise. They are taking all qualities of rugs in a large way, but apparently are giving a bit more attention to tapestries and velvets than to Axminsters. Increased sales of rugs by them to consumers in the country districts is reported, indicating that carpets are going into the discard, even among the more conservative purchasers. The mail order concerns were said yesterday also to be buying linoleums freely.

***

Jewelry Situation Brightening.

Manufacturing jewelers in this market feel of a much more active call for their products than was the case at this time last year. Men on the road are turning in a nice business from practically all parts of the country, which is attributed to renewed consumer buying and to the general shortage of retail stocks. One of the interesting things about the demand is that the bulk of it is for the cheaper and the more expensive goods, medium-priced wares being said not to show up so well. Earrings and flexible bracelets are the outstanding articles in demand, the latter being especially sought in platinum set entirely with diamonds or with diamonds in combination with emeralds or sapphires. Platinum is now quoted here on the basis of $130 an ounce for the metal containing 10 per cent. of iridium for hardening purposes.

***

New the Kerchief Parasol.

Inspired by the widespread vogue indicated for the bandanna kerchief as an article of dress decoration this Spring, a leading umbrella manufacturer is now placing on the market a complete line of parasols made of these kerchiefs. In one model, which is expected to prove very attractive, the bandannas are superimposed on each other with the ends arranged so that the parasol when opened forms an eight-point star. The bandannas are of taffeta and have Paisley, Egyptian or other Oriental designs with contrasting borders in a wide range of colors. Fancy combination handles decorated with a ribbon bow to match are provided. The parasols wholesale from $6.50 up.

***

Toy Orders Larger.

There is every indication that the volume of advance toy buying this year will be far in excess of that placed a year ago. Since the toy fair at the Hotels Breslin and Imperial opened it has become evident that a duplication of the conditions which prevailed in 1922 will be avoided. The number of visitors has been increasing and the placing of orders has been brisk. Many expect that the present week and the next will see still more activity. The novelties are naturally claiming most attention, and there have been a large number of them introduced for the next holiday season. These are particularly of the mechanical type, but there are a number in other toy lines, including new rubber doll novelties. Manufacturers feel confident of meeting German competition.

***

Silk Glove Demand.

One of the more noticeable things about thte buying of silk gloves in this market is the demand for pongee, pearl and champagne shades. This is quite in contrast to the active selling of white during past seasons. Buyers continue to show most interest in the strap wrist and the sixteen-button long gloves. The demand is spread over most sections of the country, but the Middle West is particularly active at the moment.

***

Diamonds Active and Advancing.

Reports from diamond dealers on both sides of the Atlantic tell of a more active demand for those gems and a steadily advancing market for them. Cutters at Antwerp and Amsterdam were said yesterday to be more busily engaged than for some time past, and the cutting establishments in the United States are also very busy. The call in this country continues to be largely for the finer qualities of diamonds ranging upward of a carat, and the scarcity of really fine stones of these sizes is an important factor in their rising cost. Among the smaller stones the feature is the active demand for the so-called bracelet sizes.

***

Has New Type of Handbag.

One of the local manufacturing concerns which makes novelty leather goods for women has put out a new type of handbag which is really a combination of that article and a vanity box. It comes in various shapes and sizes, one of the most popular of which is an oblong effect that is equipped with a mirror measuring about eight by two inches, powder and rouge box and a coin purse. It may be had in several kinds of leather, among which are patent, pin seal and Morocco, and retails for $5. The same concern is offering another novelty in the form of a handkerchief bracelet. This is a leather strap, like that of a wrist watch, that has a loop formed by another strap, into which a handkerchief may be tucked. In different kinds of leather the bracelet can be retailed up to 50 cents.

***

Lining Trade Quiet.

While there is said to be some improvement noted in the demand for men's wear linings, the market is still very quiet. The indicated popularity of the fancy-back overcoat for another Fall precludes the use of any increased amount of yardage over the current season for overcoat purposes. In suits, also, there is the continued restriction of linings to pipings and yoke effects, for Spring garments at any rate. There has been some complaint that lining of this character does not suffice but, with clothiers forced to cut their costs of production to the bone, this is said to be one of the ways in which they will do it. There are still some "distress" quantities on the market, it is said, but leading manufacturers are firm in their prices, with some of them recently making advances. One source of activity at the moment is said to be from top-coat manufacturers who are ordering silk or satin fabrics for three-quarter linings.

***

Gray Goods Continue Active.

Gray goods continued active in this market yesterday, with the bulk of the buying done by the bleachers. The printers were said to have done most of their trading for the time being. Sales of both "quick" and late 39-inch 68-72 printcloths were reported at 12¼ cents early in the day, with later sales made at 12¼ cents for April-May delivery. For similar shipment 38½-inch 64-60s brought 11¾ cents, while April business was done in 38½-inch 60-48s at 9¾ cents. Prompt deliveries of 5-yard and 5.50-yard sheetings were sold at 10 and 9 cents, net, respectively, while April shipments of four-yard 56-60s were disposed of at 12¾ cents. Sales of 72-80 pajama checks were recorded at 13¾ cents.

***

Woolens Are Still Sought.

Active buying from the "independent" concerns of men's wear piece goods for next Fall continues. As in the case of the leading producer, there is a marked effort on the part of clothiers to protect themselves against possible higher prices later. An instance was given yesterday by the sales agent of a well-known mill. The lines of this concern were opened last week and, within four days orders covering 60 per cent. of the capacity of the mill had been placed, whereas only 20 per cent. of the customers had had a chance to look at the lines. This will call for allotment of orders, which is the weapon the trade is using to eliminate speculation. The feeling in the market is that clothiers cannot "secure options" on production at present simply by placing larger orders which they may possibly cancel later on.

GIFT TO INDIVIDUAL IS NOT DEDUCTIBLE

But if Made to Organization the Donation Is Exempt From Income Tax.

15 PER CENT. IS LIMIT

Contributions for Political Campaign Purposes Expressly Prohibited by Federal Regulations.

Deductions allowed in Federal income tax returns for gifts and contributions are explained in a statement by the Bureau of Internal Revenue, issued for the guidance of taxpayers in the preparation of returns. The statement says:

"Charitable contributions, an allowable deduction, constitute a considerable item in the income tax returns of many taxpayers. In computing net income a taxpayer may deduct from gross income contributions or gifts made during the taxable year for exclusively public purposes to the United States, any State or territory, any political subdivision thereof (city, town, county, or hamlet), or the District of Columbia.

"Other allowable contributions are those made to any corporation or community chest, fund, or foundation operated and organized exclusively for religious, charitable, scientific, literary, or educational purposes, including posts of the American Legion or women's auxiliary units of such posts, or for the prevention of cruelty to children or animals, no part of the net earnings of which inures to the benefit of any private stockholder or individual; also to the special fund for vocational rehabilitation.

"Such contributions are allowed to an extent not in excess of 15 per cent. of the taxpayer's net income, computed without the benefit of this deduction.

"Gifts made directly to an individual are not deductible, but if made to an organization of the kind described may be deducted even though the organization distributes its funds among individual beneficiaries.

Deductions for contributions for political campaign purposes are expressly prohibited by Treasury regulations. In order to be allowable, contributions must be deducted for the year in which actually made. Promises to make future contributions should not be considered by the taxpayer."

BUSINESS NOTES.

A general membership luncheon meeting of the Converters' Association will be held at the Hotel Brevoort next Tuesday from 12:30 to 1:45 P. M. Immediately preceding this meeting the Board of Directors will hold a session.

The first annual dance of the Associated Buyers' Club of this city will be held at the Hotel Plaza tomorrow evening.

Louis A. Mitnick, American representative of La Tunique Eadish, Paris, has opened an office and showroom in the Waldorf Building, 2 to 16 West Thirty-third Street.

BUYERS' WANTS.

Fifteen cents per word each insertion.

ARABIA Wanted—Clay 392, American 0455, black, Saxonia 1057, black, tan, roojde. Longacre 10358.

ATTENTION, Manufacturers, Jobbers! Out-of-town buyer interested in job lots of all kinds of merchandise—close-out lots; the bigger the quantity the better we like it. Y 3085 Times Annex.

BOLIVIA Wanted—Open to buy 16025, 16061, 16044, 101, 201 or cloth similar, in black and navy. Kaplan Bros., 1,333 Broadway. Mr. Tabin.

BOLIVIA Wanted—0545, 16025 or similar; also jobs of Fall bolivias, all colors. Sternberg & Bernstein, 145 West 30th. Watkins 0488.

BOLIVIA Wanted—16025, 0545, 4446, 884, 161; also 11196, 11004 or similar. Bramson Bros., 48 West 25th.

BOLIVIAS Wanted—16025, 0545, Raritans 101. Lipchansky Bros., 114 West 26th. Watkins 2383.

BOLIVIA Wanted—0545, 16025, 0503; all colors poiret 09164; black 5240; color 289. Chelsea 6626.

BOLIVIA Wanted—Stevens's 6196, 4440; also B and C 1045; navy and tan. Benjamin Haldt. Fitzroy 3127.

BOLIVIAS Wanted—0545 and 15140; all shades; also Brytonia. Lehman & Hurwits, Longacre 2695.

BOLIVIAS Wanted—Any make, for cash; also polaires and overplaids. Call Spring 4410.

BOLIVIAS Wanted—American Woolen Co. No. 0453, or similar all colors, quantity. Longacre 6245.

BOLIVIA Wanted—American 0453; 0417; black; also Saxonia twills, 1057, tan and rookie. Longacre 10383.

BOLIVIAS Wanted—0545, 0453, also excello, 16061, 15140, 18209. Selgel Bros. & Lewis, Longacre 7001.

BOLIVIA Wanted — All colors. Chelsea 0683.

BOLIVIAS Wanted—American 16061; also cotton warp, black. Spring 7243.

BOLIVIA Wanted—Karash & Elsen, 151 West 26th.

BOLIVIAS Wanted—Raritan Wyandotte, or similar. Weinreb & Horowitz, 1,140 B'way.

BOLIVIAS Wanted—Navy and black 0545. Pennsylvania 2981.

BOLIVIAS Wanted—0545 or similar; also ormadale. Longacre 4800.

BOLIVIAS Wanted—Raritans, all qualities, all shades; quantity. Longacre 4254.

BOLIVIAS Wanted—Black. Hirsch & Bro., 153 West 27th.

BOLIVIAS Wanted—0545 Raritan and similar in reindeer, tan, black. Chelsea 4597.

BRYTONIAS and Saltonas Wanted—Spot cash. Louis Cohen. Longacre 5855.

BRYTONIAS Wanted—Black, any quantity, for cash. Haft, 1,333 Broadway.

BRYTONA Wanted—Quantity; spot cash. Fitzroy 2030.

BRYTONIA Wanted—Or similar, black only. Longacre 4600.

BRYTONIAS Wanted—All shades. Longacre 4254.

CANTON Wanted—Satin-faced quantity at a price; 32 a yard. M. Hirschaer & Son, 16 East 33d.

CANTON Crepe Wanted—10,000 yards, for cash. Max Schneck, 116 West 14th.

CAPES Wanted—Canton and Rodhanara crepes; large jobber placing quantity stock orders; bring samples, 9-12 A. M. and 2-4 P. M., 12th floor, 1,370 Broadway.

CAPES Wanted—Silks, of the better kind; will look between 10-12 o'clock. 1,333 Broadway, 10th floor, 36th St. entrance.

CAPES, Coats Wanted—Jobber placing orders. 23 West 32d St., 3d floor.

CAPES Wanted—Silks, capes and wraps. 8th floor, 121 West 27th.

CAPES, Silk and Novelties Wanted—16 West 32d, 3d floor.

CHINCHILLAS Wanted—18158, American, tan and reindeer, also Stevens. Chelsea 4597.

CLOTH Wanted—0545, 334, 0453, 132016, 11196, overplaids. Lustgarten, Horowitz, Kaplan. Watkins 3459.

CLOTH Wanted—16134, American 11196-37, Polaires 11196 or similar makes; Delands 1024. J. J. Ludwig & Co. Watkins 3859.

CLOTH Wanted—Ardross, Escatine, Stevens 4440; also Raritan bolivias; all colors; cash. Madison Square 5,868.

CLOTH Wanted—Brytonia, quantity; will pay cash. Cohen-Edelman, Inc., 1,225 Broadway.

CLOTH Wanted—Polaires and camel's hair suitings. Cohen-Edelman, Inc., 1,225 Broadway.

COATS Wanted—Western jobber looking at Fall line of coats; also open for jobs in pile fabric coats. Jobbers Market, 1,223 Broadway.

COATS, Wraps, Capes Wanted—Jobber placing orders, snappy styles, also silk, brytonia capes. Aronow Bros., 132 West 26th.

COATS Wanted—Spot cash for your entire stock; no lot too big, none too small; cash paid immediately. Watkins 5154.

COATS, Wraps, Wanted—Placing orders. 11th floor, 30 West 26th.

COATS, Capes Wanted—Jobber placing orders on snappy styles. Levy, 49 West 27th.

COTTON Goods Wanted—Spot cash; quantity no object. H. M. Knopp, 230 Church St.

CREPES, Printed and Foulards, Wanted—Large quantities, for cash. 2d floor, 10 East 33d.

CREPES Wanted—3-thread 4s, orchid flesh, for cash; must be cheap. Sperling, 21 West 20th.

CREPE 54 Chine Wanted—Any make; all shades. Lester, 452 8th Av.

CREPE de Chine Wanted—Tan and gray. E. B. Lasker, 138 West 29th.

CREPE Julia Wanted—39174, all colors; spot cash. Lexington 3581.

BUYERS' WANTS.

Fifteen cents per word each insertion.

DRESSES Wanted—Large jobber now placing stock orders on medium to better grades Spring merchandise for street and afternoon wear, in canton crepe, satin, canton crepe romaine, flat crepe, crepe de chine and all the latest novelty materials. Submit samples 9 to 5 daily. 28 West 32d, 9th floor.

DRESSES Wanted—Large dress house placing quantity orders on high and popular priced cotton dresses; also sport dresses and dresses in all the newest Summer silks; must be new models of exceptional style; submit samples, 9-5, 7 East 31st St., 4th floor.

DRESSES Wanted—We pay spot cash for jobs of dresses; any quantity in canton crepe, satin canton, crepe de chine and other materials; no lot too small or too large; submit samples 9-5 daily. Fifth floor, 29 West 32d. Pennsylvania 6380.

DRESSES Wanted—Stock orders given on junior and flapper dresses to experienced contractors only. Medium to high grade; in all materials; also novelties. Submit samples all week, 9 to 5 daily. See Mr. Weiner, 1st floor, 10 E. 33rd St.

DRESSES Wanted—Jobber placing large orders of better grade cotton dresses made of gingham, rattine, linen, hormandy, voile also stouts; call all week. 10 East 33d, 9th floor.

DRESSES Wanted—New Spring models in all materials. Also sports. Jobber placing big business; call with samples, 333 7th Av., 12th floor, 11 A. M. to 5 P. M.

DRESSES Wanted—Will pay cash for your entire stock of canton flat crepe and all desirable dresses; no lots too small or too large. Call Lockmen, Pennsylvania, 5920.

DRESSES Wanted—Will purchase quantity of better grade for spot cash. If you are on strike and have dresses incomplete phone Longacre 6487.

DRESSES Wanted—Jobber placing stock orders on cotton dresses; better kind only. Call all week, mornings only, 24 West 32d, 8th floor.

DRESSES Wanted—Jobber placing orders on new styles in canton and printed crepes; call with samples. Klein Bros., 12 West 32d.

DRESSES Wanted—Jobber placing immediate orders in large quantities on street and sport wear, all materials; submit samples. 3 East 31st, 12th floor.

DRESSES Wanted—Pay cash for jobs silk dresses; no lot too large or small. King & Applebaum, 333 Seventh Av.

DRESSES Wanted—Jobber placing orders on cotton dresses of the better grade; call all week. 39 West 29th, 12th floor.

DRESSES Wanted—Jobs in silk and cloth material; pay cash; quantity no object. Weisman, 24 West 32d. Longacre 5926.

DRESSES Wanted—Spot cash for jobs, any quantity silks, all qualities. Morton's, 67 East 9th.

DRESSES Wanted—Jobber placing orders snappy styles in silk; also ginghams; regulars and stouts. 10th floor, 142 West 36th.

DRESSES Wanted—Looking at silk and cotton dresses; also sport models. 8th floor, 48 West 34d.

DRESSES Wanted—Jobber placing large orders new styles cottons and silks, all materials. Scharfman Bros., 29 West 26th.

DRESSES Wanted—Jobber placing orders on silk, street and afternoon, better kind; entire week. 130 West 29th, first floor.

DRESSES Wanted—Job, highest prices, spot cash; any quantity; all materials. Madison Square 1925.

DRESSES Wanted—Jobber looking at new Spring dresses. Call with samples afternoons, 5 West 31st, first floor.

DRESSES Wanted—Better grades; spot cash. Marshall Semmelman, 17 West 30th. Longacre 6816.

DRESSES Wanted—Stock orders placed in all Spring materials. Wiesen, Cohen & Smith, 1,370 Broadway.

DRESSES Wanted—Spot cash for your entire stock; no lot too big, none too small; cash paid immediately. Watkins 6154.

DRESSES Wanted—High class, all kinds; jobs; for cash. Telephone Canal 4222.

DRESSES Wanted—Open for jobs in all materials. 1,370 Broadway, 8th floor.

DRESSES Wanted—Placing orders on printed crepes and foulards. 33 floor, 10 East 33d.

DRESSES Wanted—Any quantity, for best cash prices. Canal 6188.

DRESSES Wanted—Silks, all kinds; jobs; spot cash. Impressa, 30 West 32d.

GEORGETTE Wanted—Open to buy quantities white Georgette; must be at a price. Harry Grusmark, 1,236 Broadway.

GEORGETTE and Taffetas Wanted. Room 811, 25 West 27th.

GEORGETTE Wanted—Navy 2 thread at a price. Lexington 4962.

GEORGETTES Wanted—In gray 3x2. Madison Square 6286.

GERONAS, Marvella, Veldynes Wanted—All shades; pay cash. Rittmaster, Madison Square 3843.

GERONA Wanted—Cinder, cobweb and moth, for cash. Longacre 2816.

GINGHAM Wanted—Domestic, any quantity; spot cash. Hoffman, 128 West 25th St.

HERRINGBONES Wanted—11111, quantities no object; cash; also 15118, quantities; cash. Morris Klingsland, 215 Wooster St. Spring 9425.

HERRINGBONE Wanted—15113, gray; cash. Chelsea 6688.

JERSEY Cloth Wanted—12 ounce worsted, all shades. Bender, 15 West 18th. Watkins 6782.

JUINA Wanted—337, 242 and black; also black veldyne. Madison Square 8276.

KHAKI Wanted—Twill, 100,000 yards at a price. D. & G. Mfg. Co., 119 West 23d.

LININGS Wanted—Crepe de chine and peau de cygnes; quantity for cash. A. Katz, 22 West 21st.

LININGS Wanted—Lingette tan, quantity. J. G. Ellis, 135 West 36th.

LUXONA Wanted—Black kit fox and Panpea. Simon Goodman Lipschitz, 305 7th Avenue.

MECHANICS' Tools Wanted—Jobs of axes, shovels, handles and imported scissors. Y 2097 Times Annex.

MERCHANDISE Wanted—All descriptions, imported only, at price. Gramercy 0746.

NORMANDIES Wanted—Rookie. I. Novick, 45 West 27th. Watkins 9644.

ORGANDIES, Tevias, Wanted—Plain, fancy, any description; close outs, cheap. Gramercy 0746.

OVERPLAIDS Wanted—American overplaids, style 11193, all colors; spot cash. Fitzroy 6172. Mr. Pearlman.

PALMER Junior Wanted—Navy and gray. Weiser Textile, Madison Square 9,525.

PANVELAINES Wanted—Black; also 0503 tan. Watkins 4343.

PAISLEY Wanted—All shades, crepe knit, tricolette. Bender, 15 West 18th. Watkins 6782.

PAISLEY Wanted—In all kinds of crepes; large quantities. 10th floor, 40 West 27th. See Sam Schneider.

PIECE Goods Wanted—Of all descriptions, imported only, at price. Gramercy 0746.

PLAID Wanted—Glazier-Cummings 721, also Kelly 415. Selgel Bros. & Lewis. Longacre 7001.

PLAIDS Wanted—Delands and American, any quantity. Bernstein, 121 West 27th.

PLAIDS Wanted—Glazier Gummings 721-7, 4, 722-2. Watkins 0429.

PLAIDS Wanted—American 18134, color 70. Phone Watkins 4465.

PLAIDS Wanted—Stevens 4358, American 16134, 11014, 11004. Orchard 5483.

POIRET Twill Wanted—Tan and gray, better grade. Topelof, Stillman & Co., 20 West 33d.

POIRET Twills Wanted—Botany 6272, 5385, tan and gray. Madison Square 2740.

POIRET Twill Wanted—09185, shade 462. Longacre 3189.

POIRET Wanted—09163; black. Phone Longacre 1924.

POLAIRES Wanted—De Lands 1020, shades 7, 8, 32 or similar; cash. Wilson Mfg., 333 7th Av.

POLAIRE Overplaids Wanted—Cash; Dexter, Richard or similar; also 18201e. Ashland 1817.

POLAIRES Wanted—11196, or Frankenberg's 600; open; will buy or exchange for tan. Rosenberg & Davis, 147 West 25th.

POLAIRE Wanted—American 13718, color 2; Frankenberg, 170; all lines. Watkins 0429.

POLAIRE Wanted—American 11196, shade 60; 11193, 13718, colors 1, 2. Spring 7344.

POLAIRES Wanted—All makes; large quantities. 7801 Chelsea.

POLAIRES Wanted—18131, 18134 and Curry's 3000, also 1920 Deland. Chelsea 4597.

PRINTS Wanted—New novelties silk and cotton mix, tweeds and pure silk. M. Stern & Co., 36 East 33d St.

RADIO Manufacturers and Jobbers—What bargains have you to offer for cash? At Commodore Hotel Tuesday and Wednesday. Phone or call M. R. Lesh or N. L. Cohn.

SATIN or Peau de cygne Wanted—Red, for cash. Vogue Underwear, 326 Broadway.

SERGES Wanted—7801, for cash. 17 West 28th, 1st floor. Phone Madison Square 8838.

SILK JOBS Wanted—For cash by Miller & Felbe, Lincoln, Neb. See Henry Kohn, Syndicate Trading Co., 240 Madison Av., New York.

SILKS Wanted—Printed tub silks in navy, copen and gray. A. Zimmerman, 7 West 30th.

SILKS Wanted—Japs, chiffons, thrust novelties; light shades taffetas; jobs; cash. Chelsea 6416.

SILKS Wanted—Any description, spot cash; also seconds. 8th Avenue Silk Co. Store, 97 East 29th. Madison Square 0678.

SILKS Wanted—All silk, satin de chine, tan, reindeer; quantity. Karpen 1,370 Broadway.

BUYERS' WANTS.

Fifteen cents per word each insertion.

SILKS Wanted—Cheap flowered sateens and Twills for Fall. H. B. R. Mfg. Corp., 41 West 25th.

SILKS Wanted—Open for any quality or quantity at off prices. Franklin 1906, extension 19.

SHEETINGS — Novelties, overplaids, &c., wanted. K. & K., 30 West 32d.

SPANISH Lace Wanted—Navy; large quantities. 10th floor, 40 West 27th.

SWEATERS Wanted—Ladies' golf brushed coats; all one cash. Stores, 18 East 31st.

TAFFETAS Wanted—Any colors or black; spot cash. Starkey & Greenstone, 437 4th Av.

TAFFETA Wanted—10,000 yards, for cash. Max Schneck, 116 West 14th.

TRICOTINES Wanted—54304 Julliards. Pennsylvania 2981.

TUB SILK Wanted—In the greige. Madison Square 8028.

TUSSAH Wanted—Large quantity for cash. Sherwood, 43 West 29th.

TWEEDS Wanted—Cheap pepper-salt effects and mixtures. S. Gladstone & Son, 607 Broadway.

TWEEDS, Homespun, Wanted—Cash; also wool crepes, Melrovits, 39 West 27th, Madison 0585.

TWEEDS Wanted—American 01321, color 222. Phone Watkins 4465.

TWEEDS Wanted—Dunedeens, style 01321 in copen. Call Longacre 6280. G. B. G.

TWILL Cords Wanted—F. & H., Reeds, Garfields, Haas Bros., gray, for cash. Ben Ginsburg Co., 134 West 37th. Fitzroy 5611.

TWILL Cords Wanted—Juilliard's 54318, Reed's F. & H., all shades. Ben Ginsburg Co., 134 West 37th. Fitzroy 5611.

TWILL Cords, F. & H., Wanted—Also veldynes, all colors; cash. Call Pennsylvania 3615.

VELOURS Wanted—American 13818, 15418; all shades. Chelsea 4077.

VELOUR Wanted—Heavy weight; cash. Weinstein Cloak Co., 110 West 27th.

VELOURS Wanted—Gray, lightweight. Longacre 4294.

WANTED—2,500 gross ¼-inch elastic; spot cash. Dickens 0700.

WASH Satins Wanted—Open to buy a big lot for spot cash in flesh only. Call Chelsea 4741.

WOOL Crepes Wanted—Cash; Amoskeag or Hamilton; all colors. Ashland 1817.

WRAPS, Capes Wanted—Placing orders on snappy styles. 12 West 27th, 1st floor.

WYANDOTTE Wanted—Style 334, also Raritan's bolivia, black and navy. Selgel Bros. & Lewis. Longacre 7001.

Trade Accessories.

MERCHANDISE and Imported Novelties Wanted — Cash, any quantity. Eljack, 806 Broadway. Spring 9330.

OFFERINGS TO BUYERS.

Fifteen cents per word each insertion.

Men's Wear.

SUITS, Wash—Boys', close out; newest styles, Peggy cloth, Leonard, invincible quiltings; lots 25 dozen or more, $9.50, net 10. R. G. S. Novelty Co., Inc., 637 Broadway.

OFFERINGS TO BUYERS.

APRONS—Assorted women's bungalow aprons; floral trimmed jobs, women's and children's muslin gowns and bloomers, men's full sized nainsook union suits, $4 dozen; boys, $3.25; also hosiery that will help you boost your February sales such as women's cotton stockings, 67½ cents and 90 cents dozen; women's fibre, $1.65, $2.25 and $3.50 dozen; clocked fibres, $3.95; thread silk, $3.75; also jobs huck and Turkish towels, wash rugs, bath mats, way below mill prices. Simon Kahn Co., 211 Broadway.

APRONS, Bloomers, Nainsook, $1.20 dozen; Boys' Knee Pants, $3.75; Ladies' Muslin Gowns, $4.25; Ladies' Silk Hose, $1.75; Huck and Turkish Towels, 72½c dozen up; Curtains, Tablecloths, Dresses, Underwear, Wearing Apparel; hundreds other Specials for Dollar Day Sales, Bargain Basements and Syndicate Chain Stores at spectacular prices during our Silver Anniversary sale now in progress. The Washington Mills, 503 Broadway.

APRONS of all kinds, thousand styles; immediate delivery. Dean's Looksttched, 45 East 17th.

BANDANNAS—Paisley silk, $15 per dozen. Harry Leinkram, 6 East 22d.

BANDANNAS—Paisley silk, $15 per dozen; size 24 by 24. Harry Leinkram, 6 East 22d.

BOLIVIA—0545, 0453, 21371, 16061, 16062, 0563, 15134, 11014, 11196, poirets 09164, 09165. Madison Square 5868-0087.

BOLIVIAS—5453, 0562, 0563; black and navy. I. R. Kafka. Chelsea 9898.

BOLIVIA—Buckley & Cohen 1045 and Garfield's 5404. Fitzroy 4376.

CAMEL'S Hair Julliard's 2836 natural, also Elck 336 natural. Pennsylvania 1961.

CANTON Crepe—Heavy quality, all colors, very low price. Cadillac Textile, Madison Square 4845.

CAPES—The greatest array of bolivias and twills at $16.75; the best range of brytonias at $22.75; silks from $12.75; short coatees from $10.75, and velours in dazzling values at $5.90; jobbers, come and pick them off the racks. Frank & Eisen, 49 West 26th.

CAPES—Newest models, rosshannas, cantons, brocades, $8.75-$15.75; immediate delivery. Betsy Ross, 119 West 25th. Watkins 9062.

CAPES—Wonderful values and styles in all newest materials. Daniel Levy, 49 West 27th.

CAPES—Silk capes, latest styles, very reasonable. Tip Top, 30 West 32d.

CLOTHS—Bolivias 0545, 16062, others; also ormadales, polaires 11196, 132016; poirets, twills, coverts, reads, American, others; navy, black, colors. Madison Square 1520-8191.

CLOTH 18009, 1216, 18509, 21371, 8800, 13718. Victory, Lexington 3748.

CLOTH—Strong-Hewat's 1214, 1216 and 1217. S. Wishmack, Watkins 4183.

COATS—500 overplaids and polo coats; reasonable prices. Right Made Cloak, 100 West 26th.

COATS—Winter coats, fur trimmed, better grade; great sacrifice. Potter Schattman, 31 West 31st.

COATS—Winter coats, fur trimmed, plain silk lined; sacrifice. Progress, 30 West 32d.

COATS, Capes, infants', children's styles and prices that will boost your business. Faultless Garment, 135 West 29th.

COATS, Suits, Stouts—See the best popular-priced line made. Smartline, 151 West 28th.

COATS—Spring, sport, to close out. William J. Markowitz, 218 West 37th.

COTTON Goods—Voile, white, imported, 2-ply; quantity; price 34 cents. Phone Stuyvesant 9400.

CREPE DE CHINE—8-4-5 thread, cantons, satin cantons, georgettes, charmeuse, radium, failles; all colors; far below manufacturing cost; immediate delivery. M. Marks Co., 354 4th Av. Madison Square 7300.

CREPE de Chine—400 pieces, 60 pieces in the greige; best construction; for immediate delivery. Call Chelsea 4741.

DRESSES—Canton crepes, leading styles, heavy material; all shades and sizes; $10.75 regular; quoted elsewhere at much higher prices. Fine taffetas to close out; reasonable. Tip Top, 30 West 32d.

DRESSES—Must close out all our canton flat crepe and crepe de chine dresses; very cheap, to make room for our new cotton line. Goldberg & Rosenblatt, 137 West 25th.

DRESSES—Newest models, silks and novelty cloths, $6.75-$10.75; immediate delivery. Betsy Ross Dress, 119 West 25th. Watkins 9062.

DRESSES—Immediate delivery; new cantons leading shades, wonderful numbers; 3-piece dresses; taffetas of better kind; close out. Wehnarten Bros., 143 West 30th.

DRESSES—15 new beautiful styles Altyne knitted crepes and combinations, fancy jerseys and cantons, $6.75. A. & T. Dress Co., 119 West 25th.

DRESSES—Extraordinary values; crepe de chines, flat crepes, Altyne, printed combinations; retail $4.95, $7.95, $10.95; biggest values in town. Seymour Dress, 130 W. 25th.

DRESSES—Remarkable assortment Eastern Star dresses, white canton always on hand; also wedding, graduation, confirmation. George Jacobson, 48 West 25th.

DRESSES—1,000 canton and flat crepes for immediate delivery; printed from $7.75 up; good styles, big values. Feldman Co., 1,225 Broadway.

DRESSES—Will sacrifice 5,000 dresses at ridiculously low prices; must have cash. Selmore, 21 West 31st.

DRESS Coats and Suits, finest values in town; lowest prices; come up and be convinced. 42 West 33d St., Room 304.

DRESSES—Contractor sacrificing crepe dresses, $6.95. 110 West 32d, 5th floor, rear.

DRESSES—Flat crepes, $7; cotton crepes, $6.75, and other jobs. Marshall Semmelman, 17 West 30th St.

DRESSES—Stylish stouts, 42½-52½; also regular sizes in canton; immediate delivery. Bliss Dress, 49 West 27th.

DRESSES—Closing out better grade cloth and silk dresses, cheap. 10th floor, 13 West 31st.

DRESSES—Canton crepe on rack, $7.75. Horowitz & Nussbaum, 220 7th Av. Chelsea 8416.

DRESSES—Children's gingham, 7-14, 99 cents; immediate delivery. S. Frankau & Son, 136 8th Av.

DRESSES—Silk and printed silks, $4.75 up; also showing Normandie voiles, $3.75 up. Charlotte, 48 West 32d.

DRESSES—Stout dresses for Spring trade; the house for youthful modes offers thousands of dresses on the rack for immediate delivery; in all wanted materials and shades; prices $9.75 to $37.50; see our $14.50 special, canton crepe. Matron Dress Co., 11 West 32d St.

DRESSES—Another sensation; silk paisley combinations, copies of latest ideas, from $3.75 up; a line without competition; an addition of six new styles, silk mixture crepes, $3.50; also canton crepes, copies of latest models; cheaper than elsewhere. Isaac Ipp, 129 West 29th.

DRESSES—The "Pauline" is offering such miracles which only come once a season; we have on the racks about 20 styles, copies of high-priced dresses; $10 sellers in cantons, flat crepes in all shades, also stouts; do not fail to buy them as it is to your advantage. See the "Pauline," 149 West 27th.

DRESSES—Beautiful new cantons, georgettes, confirmation, printed silks; taffetas, lace dinner gowns, $10.75-$38.75; linens, ratines, ginghams, bormandies, $3.75-$12.75; immediate delivery. M. Bernstein, 36 West 33d.

DRESSES—Immediate delivery; graduation, confirmation; youthful models; high shades laces. Rabinowitz, 118 Madison Av., 7 F.

DRESSES—Immediate delivery; plain and novelty silks and 3-piece dresses. Glockner, 3 West 30th.

DRESSES—Cantons, taffetas, printed silks; latest styles; $5.75 up. Progress, 30 West 32d.

DRESSES—1,000 canton crepe dresses, close out at sacrifice. Winthrop Dress, 123 West 33d.

DRESSES—1,000 heavy canton, flat crepe; 12 wonderful models; regular $12.75-$18.75; for $8.75 net. Ninth floor, 51 West 24th.

DRESSES—Stouts; women's large sizes; sensible fabrics; sensible styles; also jobs; come and see. Liman Dress, 23 West 32d.

DRESSES—Save 20 per cent.; see our big $9.75 line. Metropolis Garment, 39 West 32d.

DRESSES—Exceptional values, 5,000 on the racks in all wanted materials. Feldman & Light Bros., Inc., 142 West 36th.

DRESSES—5,000 close out; canton crepe, satin face, georgette lace. Capital Waist Dress, 142 West 36th.

DRESSES—Jobs cantons to close out cheap. Breslin Dress & Coat Co., 1,225 Broadway.

DRESSES—Jobs cantons to close out cheap. Falk, Lelvel & Taub, 36 West 29th.

DRESSES—Spring taffetas, $5.75 up; crepes, $6.75 up. Freerose Dress Co., 45 West 27th.

DRESSES—Closing out 1,000, all materials. Daniel Levy, 49 West 27th St.

DRESSES—Silk, 60 latest models at sacrifice. Progress, 105 West 29th.

DRESSES—Canton; latest styles; sacrifice; need cash. Dahlan Bros., 58 West 25th.

DRESSES—Three-piece suits; close out. Excelsior, 108 Madison Av.

DRESSES—Jobs in canton, better grade, close out; cash. Blanchette, 141 West 33d.

DRESSES—Job, any amount; spot cash. Phone Pennsylvania 1551.

DRESSES—100 cantons, close out. Stolkin, 136 West 21st.

DRESSES—Paisleys, all colors; 150 to close out. Sonners & Levine, 41 West 33d.

DRESSES—Sacrificing printed and plain crepes for cash. 31 West 31st, 6th floor.

EMBLEMS—Quantity high grade middy blouse and suit emblems, sell very cheap. Rutland Garment Co., Rutland, Vt.

FURS—Monkey skin, genuine, finest grade. Longacre 6852.

GINGHAMS—Checks and plain Lorraine, McConnell, Galey & Lords, Laurenge, below the market. Fitzroy 3460.

GINGHAMS—Ratines, crepes, printed voiles, sateens, novelties; spot delivery. Banner Fabrics, 27 West 24th. Chelsea 7069.

GINGHAMS—Imported and domestic; all makes. J. E. Ludwig & Co., Spring 9778.

HOSIERY—Ladies' silk mock seam; also sheer; sacrifice lot. Elias, 224 Broadway.

JERSEYS—Heather jersey, 12 ounces, all colors. Gramercy 3828.

MARVELLAS and Geronas. Jacobs & Jacobs, Watkins 3023.

PAISLEY and jersey combination bandanna collars, $5.75. Olchin, 42 West 33d.

PLAIDS, Juilliards—All colors. Sonners & Levine, 41 West 33d. Pennsylvania 1162.

POIRETS, botany, tan and navy; Saxonia, Greenwich, American Walworth twills, Solender & Grubstein, 315 4th Av. Gramercy 5176.

POIRETS—Botanys, Andrews, others; all colors; immediate delivery. Max Stahl, Gramercy 3961.

POIRETS 09165, Whitmans 800, Andrews 6404, all colors, and others. Nortic, Stuyvesant 7244.

POIRETS—Also black, tan, American, Julliard, Cleveland and others. Henry Samson, 111 East 23d. Gramercy 4885.

POIRET Twill—Lorraines 4704, 4652, American 09164; black, navy; cheap. Samuel Shainberg. Madison Square 9847.

POIRET Twills—Whitman 800, also 09165; reasonable. Longacre 7003. Halpern.

POIRET Twill—5272 and 5318, navy only. Longacre 4600.

POIRET Twill—54303, 09165, 09164, all navies. Fitzroy 2509.

POIRET Twill Cord—Walworth, Saxonia, Julilliard, Glenbrrok. Gramercy 1899, 6728.

POIRETS—09163; navy. Lexington 3585.

POIRET TWILL—796; Whitman's 5275, 5272, Andover. St

CHERUIT HAS STYLES OF SECOND EMPIRE

This Paris House Also Revives 1860 Fashions in Distinctive Exhibit.

FLOUNCES LAVISHLY USED

Afternoon Costumes Have Long Scarves, Trimmed With Braid and Monkey Fur Fringe.

Copyright, 1923, by The New York Times Company.
By Wireless to THE NEW YORK TIMES.

PARIS, Feb. 19.—A special review of the Cheruit collection was given for the American press representatives this afternoon. Features of the showing of this house are the 1860 styles and those of the Second Empire. The review also illustrated fashions having their inspiration in the period from the twelfth to the fifteenth century.

Cheruit introduces fullness by means of circular flounces set on in a spiral effect, as well as with pleated, scalloped and deep, softly gathered flounces. Circular godets of the inverted V shape are also used.

The entire collection is original and on different lines from those of any other couturier. One costume consists of a full-length sheath coat, unbelted and with no break at the waist line, overlapping to the left hip, with coat collar revers and long sleeves. For a tea dance or dinner dance the coat is slipped off, revealing a gown of light figured or plain crêpe, softly draped, with short sleeves and semi-low bateau neck. Silk crêpe or georgette crêpe frocks are softly draped. Girdles are rounding or pointing higher across the front above the natural waist line and taking a slight downward line in the back to the low waist line. There is a tendency both in the drapery and the girdle to the up-front movement.

The bodice is either straight or slightly bloused in the back, without interfering with the straight silhouette. Even the softest materials, such as silk, lace, chiffon or georgette, are often cut with circular flounces extending only across the front or only across the back of the skirt. Cheruit also uses deep circular flounces of contrasting material extending from above the knee to the hem and taking an oblique line due to the fact that the skirt is lifted and draped at the left hip, where the front deeply overlaps the side.

Cheruit tailored suit jackets have straight tube lines and are slightly longer than the fingertips. Suits are of light mixtures with piping and collar and cuff facing of dark brown, taupe or slate gray taffeta. Suit blouses are of white georgette, with the same tube lines and unbelted effect as the suit coats. The blouses are almost as long as the jacket and are often trimmed with narrow borders of batik in light shades and with pipings of the same color taffeta as that trimming the coat. The jacket may be buttoned, but it is smartest to leave the front edges open, revealing the long line of the distinctive contrasting blouse. One suit skirt has a triple inverted pleat in the centre front; others have stitched double pleats at one side only. Occasionally a suit skirt has a circular movement or several circular godets at the sides and front.

The color and material combination seen in some of the smartest suits are as follows: A suit of light beige mixture with long, straight blouse of tango-color tussah, trimmed with dark brown taffeta; a suit of light brown mixture trimmed with applied motifs in dark brown suede, with a fancy scarf collar, the ends hanging straight down each side of the front; the blouse of figured silk piped with brown; a light gray serge suit trimmed with elaborate motifs solidly embroidered with vari-colored sequins.

This house is making a special feature this season of smart accessories for evening costumes. A long, wide scarf to matche the gown, of contrasting bands of silver cloth and chiffon, is worn wound about the neck and waist line, with the long ends trailing on the floor at each side. Fans of 1860 style, of medium size, with rounded tops, have an added full frill of wide black Chantilly lace falling longer than the fan. There is also a crescent-shaped fan to be held before the face so that just the eyes show. Afternoon costumes have scarfs to match, three-quarters of a yard wide and three yards long, trimmed with applied motifs of fur or with scrolls of braid and monkey fur fringe.

MERCHANDISE FAIR OPENS.

Varied Lines of Goods Shown to Retail From 5 Cents to $5.

The New York Merchandise Fair opened at the Seventy-first Regiment Armory yesterday. Lines of goods to retail at from 5 cents to $5 were displayed by about 230 manufacturers, importers and distributors to the retail trade.

Interest on the part of buyers in this merchandise was described as keener this season, in view of the general low state of retailers' stocks and also because of the upward price trend in most of the merchandise in the low-priced category. The attendance yesterday was described as good, and it is expected to increase until the fair closes on Friday.

The lines shown are comprehensive, including everything that a general variety store sells. Especially notable are the displays of fancy small goods and notions, glassware, toilet goods, stationery, art needlework, ribbons, aluminum ware, handkerchiefs, laces and toys. There are also displays of millinery, hosiery, boys' caps, blouses and corsets.

Admission is free to buyers from 8:30 A. M. to 6 P. M. On Washington's Birthday the closing hour will be extended to 10:30 P. M.

LEGISLATURE DEFERS CITY'S BUDGET TO JUNE

Craig's Request Is Granted When Backed by an Emergency Message From Governor.

Special to The New York Times.

ALBANY, Feb. 19.—In response to an emergency message from Governor Smith the Senate and Assembly tonight passed the bill proposed by Controller Craig deferring final settlement of the New York City budget until June 15. Under the provisions of the charter the budget should be certified to the Aldermanic Board by the Controller not later than Wednesday next, to enable the board to fix and promulgate the 1923 tax rate.

The legislation was necessary because of the loss of approximately $6,000,000 in revenues, due to the 1 per cent. tax on national bank shares being invalidated by the United States Supreme Court and the Court of Appeals both after the budget had been made up, and the estimated revenues from this source already appropriated. With the delay it is expected that Congress may enact pending legislation to restore the tax, or that the Legislature may come to the city's relief.

Minority Leader Lusk of the Senate read a communication from the Citizens' Union opposing the bill because it vested unnecessarily broad powers in the Controller and because it would make it possible for the Aldermanic Board to order a tax of the maximum amount permitted by the Constitution for the entire year, when something was likely to intervene which would make the maximum tax rate unnecessary for more than the first half of the year.

ARRIVAL OF BUYERS

Arriving Buyers may register in this column by telephoning Bryant 1900.

Continued from Page Twenty-Three.

SAN ANTONIO, Tex.—Hoyle & Rarick Co.; R. H. Dohm, ladies' coats, suits, dresses, waists, men's, boys' clothing; 134 West 23d (L. Weber & Co.).

SANDUSKY, Ohio—Stark & Myers Co.; H. F. Shelley, ladies' ready-to-wear; Lathan.

SANDUSKY, Ohio—Schemer-Frankel Co.; O. W. Schmidt, toys, sporting goods; 376 7th Av. (Wm. Greer & Co.); Pennsylvania.

SAN FRANCISCO—Muller & Rast Co.; W. J. Leonard, millinery; 933 Market (Room 633).

SAN FRANCISCO—The White House; A. D. Wilhelm, house furnishing goods, china; Lathan.

SAVANNAH, Ga.—Millinery and Supply Co.; P. Bodziner, millinery (wholesale); Imperial.

SAVANNAH, Ga.—Blumenthal's 5 & 10 Cent Store; I. Blumenthal, general merchandise, basement goods, jobs wash goods, underwear, furnishings, ready-to-wear; M. Jaffe, house furnishings, toys, hardware, notions; Commodore.

SAVANNAH, Ga.—Southern Notion & Novelty Co.; L. Slotin, holiday goods, toys, novelties, notions; Imperial.

SAVANNAH, Ga.—A. Kaster, leather specialties; Imperial.

SCHENECTADY, N. Y.—Wallace Co.; N. A. Wallace, furniture, sewing machines, gifts; Imperial.

SCRANTON, Pa.—Greene's; Miss M. Greene, millinery; Miss Jane Morgan, millinery; Martinique.

SCRANTON, Pa.—Hagen & Wagner Co.; Miss C. Clarke, laces, embroideries; Martinique.

SCRANTON, Pa.—Clarke Bros.; Miss M. Barrett, millinery; Martinique.

SEATTLE—MacDougall & Southwick Co.; E. T. Smith, laces, embroideries, neckwear, vellings, &c.; 23 East 26th (W. T. Knott).

SPARTA, Ga.—L. Yaffe, general merchandise; Breslin.

SPRINGFIELD, Ill.—John Reesmer Co.; J. H. Rayhill, china, glassware, house furnishings, toys; 4 West 31st.

SPRINGFIELD, Mass.—Forbes & Wallace; C. A. Beaman, leather goods, silverware, jewelry; 240 Madison Av.

STEUBENVILLE, Ohio—The Hub; L. Anathan, jobs waists, children's coats; S. Baverdorfer, Philippine underwear; 117 W. 33d (Hoffman & Hartbley).

ST. JOSEPH, Mo.—Hoyle & Rarick Co.; R. H. Dohm, ladies' coats, suits, dresses, waists; 134 West 23d (L. Weber & Co.).

ST. JOSEPH—Tootle-Campbell D. G. Co.; A. B. Heerwood, silks, dress goods, domestics, &c.; 40 Worth (Waitz & Pardee).

ST. LOUIS—Famous & Barr Co.; E. A. Lundquist, men's clothing; 37 W. 28th (E. M. Seatman).

ST. LOUIS—Silk, Hase & Fuller; M. Manneville, gingham dresses, basement; S. S. Horning, radio and phonograph supplies; 1,101 B'way.

ST. LOUIS—Hoyle & Rarick Co.; R. H. Dohm, ladies' coats, capes, suits, dresses and waists, boys', men's clothing; 134 W. 23d (L. Weber & Co.).

ST. LOUIS—Rice-Stix Co.; E. W. Schumaker, blankets; 377 B'way.

ST. LOUIS—Stiger Bros. Cloak Co.; Ed Meyer, jobs Winter cloaks, all sizes; 37 E. 28th.

ST. PAUL—Bannons, Inc.; F. Terrence, silk, cotton piece goods; A. Wegh, jewelry, leather goods; J. Bloch, women's ready-to-wear; Miss L. Castle, junior ready-to-wear, house dresses, special lots blouses, sweaters; Miss E. Hallett, infants', children's wear; Miss R. Kahn, art needlework, gift articles; A. W. Kurzman, house furnishings, crockery; Miss A. Beatty, laces, neckwear, dress trimmings; S. Stoppelhaim, boys' clothing, men's furnishings; R. Hirschman, misc. mgr.; 352 4th Av. (Kirby, Block & Fischer).

ST. PAUL—Manheimer Bros.; Miss A. Byron, ribbons, handkerchiefs; 200 5th Av. (514).

ST. PAUL, Minn.—Schunemann & Evans; G. A. Searle, silverware, glass, artists' supplies; 220 5th Av. (F. Atkins).

ST. PAUL, Minn.—Emporium Merc. Co.; O. E. Spaeth, leather goods, silverware, umbrellas; Martinique.

SUMTER, S. C.—O'Donnell's; S. Sanders, dry goods, notions, shoes, ready-to-wear; Martinique.

SUNBURY, Pa.—Rice Bros.; L. Rice, A. Lupkins, dry goods general merchandise, clothing; Imperial.

SYRACUSE—L. A. Witherill; B. E. Baldwin, notions, toilet goods, jewelry; Martinique.

SYRACUSE—Majestic Cloak & Suit Co.; B. B. Given, women's and children's ready-to-wear; 115 W. 30th (B. F. Levis), Pennsylvania.

SYRACUSE—Hunter-Tupper Co.; C. H. Stone, carpets, oil cloths, rugs; H. Gay, china, glassware, house furnishing goods; Brextell.

SYRACUSE—Syracuse Dry Goods Co.; J. W. Gershacher, notions, holiday goods, handkerchiefs, laces, ribbons; L. Smith, repressing; 15 W. 34th; Herald Square.

SYRACUSE, N. Y.—Chappell-Dyer Co.; Mrs. S. B. Bockstader, art goods, gifts; Pennsylvania.

TARBORO, N. C.—Thomas Co.; T. F. Tmomas, dry goods, general mdse.; Aberdeen.

TERRE HAUTE, Ind.—Jame-Wolf Co.; H. A. Jame, coats, suits, dresses, waists; 117 W. 23d (Hoffman & Hartbley).

TIFFIN, Ohio—A. Koller Co.; Mrs. Dana Silcox, ladies' ready-to-wear apparel; N. A. Koller, general mdse.; 4 W. 22d (Geo. Neill); Commodore.

TOLEDO, Ohio—F. W. James Co.; T. Russell, untrimmed hats; Grand.

TOLEDO—Lamson Bros Co.; W. B. Buckingham, mdse. mgr.; C. C. Thomas, dress goods; I. W. Fink, domestics, flannels, white goods, linens; H. A. Barnes, toys; O. Seitz, men's furnishings; 220 5th Av. (F. Atkins).

TOLEDO, Ohio—La Salle & Koch Co.; Miss M. A. Bonner, furs; 225 5th Av. (Retail Research Assn.).

TOLEDO—Hoyle & Rarick Co.; R. H. Dohm, ladies' coats, capes, suits, dresses, waists, men's, boys' clothing; 134 W. 23d (L. Weber & Co.).

TOLEDO—Lasalle & Koch; C. F. Weller, underwear, house dresses; 225 5th Av. (Retail Research Assn.).

TOWANDA, Pa.—Evan's Dept. Store; Mrs. B. Loewus, ready-to-wear; Pennsylvania.

TRENTON, N. J.—Mendall's Boston Store; J. Kauffman, jobs coats, suits, dresses; 115 W. 30th (B. F. Levis).

TROY, N. Y.—G. V. S. Quackenbush & Co.; J. J. Madden, coats, suits, furs, shawls; Park Av.

UTICA, N. Y.—Doyle-Knower Co.; Mrs. G. Erwin, blouses, sweaters; Miss R. K. Franklin, dresses, skirts; Prince George.

UTICA, N. Y.—A. S. & T. Hunter; W. McNames, coats, suits, waists, &c.; Pennsylvania.

UTICA, N. Y.—J. S. Wells & Co.; W. P. Hughes, upholstery; Martinique.

VALDOSTA, Ga.—Davis, Dalton Dry Goods Co.; A. L. Davis, general dry goods; J. J. Hayes, general dry goods; 260 Church.

WASHINGTON, D. C.—The Hecht Co.; E. M. Kingsburg, upholstery; Miss E. R. Kamps, lingerie; 1,150 B'way (Baer & Lilienthal).

WASHINGTON, D. C.—Blum's; A. H. Goldberg, coats, suits, dresses, wraps, capes; Pennsylvania.

WASHINGTON, D. C.—Palais Royal; S. Marks, upholstery and rugs; 220 5th Av. (F. Atkins); Pennsylvania.

WASHINGTON—The Palais Royal; F. W. Brake, silks, dress goods; 220 5th Av. (F. Atkins).

WASHINGTON—Palais Royal; C. F. Werner, gloves, umbrellas, low priced hand bags, jobs handkerchiefs; 115 W. 30th (B. F. Levis).

WASHINGTON—Marvin's; M. Schlosberg, children's wear, women's cheap poiret twill suits; 32 W. 35th (H. N. Des Marets Co.).

WASHINGTON—The Ide Millinery Co.; Mrs. L. Meyers, millinery; Claridge.

WESTMINSTER, Md.—T. W. Mather & Sons; T. W. Mather Jr., house furnishings; Crsforian.

WHEELING, W. Va.—G. R. Taylor Co.; Mrs. A. McKee, neckwear, hosiery; 120 W. 32d St. (A. Fanti); Pennsylvania.

WHEELING, W. Va.—Geo. E. Stifel Co.; R. C. Burlingame, ready-to-wear; 129 W. 32d (A. Fanti).

WILKES-BARRE, Pa.—Miss M. Epstein, Mrs. R. Davison, millinery; Martinique.

WILKES-BARRE, Pa.—M. Heinz; L. Birnbaum, children's bloomer dresses, 3 to 6 A. 14; silk waists, boys' suits; 363 5th Av., 15th floor.

WILMINGTON, Del.—Charles Schagrin & Co.; Charles Schagrin, coats, suits; 3 W. 29th (P. S. Parmer.)

WINCHESTER, Va.—Grove Bros.; H. K. Grove, ready-to-wear; Martinique.

WOODRUFF, S. C.—W. S. Gray & Sons; I. W. Gray, men's clothes; Gregorian.

WOOSTER, Ohio—The Wm. Annat Co.; H. L. Borgegran, cotton, silk piece goods, trimmings, &c.; 4 W. 22d (Geo. Neill); Martinique.

WORCESTER, N. Y.—Barnard, Sumner & Putnam Co.; Mrs. M. S. Martin, millinery; 404 4th Av. (Drygoods Alliance), Gregorian.

WORCESTER—J. C. MacInnes Co.; R. H. Padgett, toys; 482 4th Av. (D. G. Union).

WORCESTER—C. T. Sherer Co.; C. T. Cleveland, ready-to-wear; 23 W. 33th (Jay & Co.).

YONKERS, N. Y.—Marshall, Matheson Co.; M. F. Mater, toys; 482 4th Av. (D. G. Union).

YORK, Pa.—Charles H. Baer & Co.; F. P. Donahey, infants', children's wear, Mrs. H. C. Smith, millinery; Mrs. P. Wolfson, Miss R. Webster, Miss M. Berkstresse; Miss S. Eisketberger; Miss L. Levarts, representing; 404 4th Av. (D. G. Alliance).

YORK, Pa.—James McLean & Sons; M. Whitmore, toys; 482 4th Av. (D. G. Union).

YOUNGSTOWN, Ohio—S. H. McKelvy Co.; F. R. Barney, carpets, upholstery; Miss M. Connell, dress goods, silks, velvets; 333 7th Av. (J. M. Biggins).

YOUNGSTOWN, Ohio—G. L. Fordyce Co.; C. E. Gibson, dress goods, silks, linens; art; 404 4th Av. (D. G. Alliance); Park Avenue.

YOUNGSTOWN, Ohio—G. M. McKelvy Co.; G. R. Hershenger, stationery, books, art goods; T. E. Silfsell, boys' clothing, piece goods, novelties, basement; 333 7th Av. (J. M. Biggins).

$26,208 for Death of Husband.

Damages of $26,208 were awarded to Mrs. Luther Lansberry yesterday by a jury in the Supreme Court at Jersey City in her $50,000 suit against the D., L. & W. Railroad for the death of her husband, who was killed when his automobile was struck by a train on the Northumberland division of the railroad near his home at Espy, Pa., on March 1, 1922.

Wholesale Only

A MOHAWK LANDSLIDE

Presenting for the first time

OUR NEWEST SENSATION

"BONNIE" DRESSES

the latest models in

ALL WOOL JERSEY WITH DEAUVILLE SCARF

TO RETAIL AT 9.75

ALL SIZES AND ALL NEW COLORS

Don't Fail to See These Wonders

Other Features:

Canton Crepe and "Kana" Silk Crepe DRESSES TO RETAIL AT 9.75

YOUTHFUL DRESSES All the Wanted Silk Materials TO RETAIL AT 14.95

MOHAWK DRESS CO.

1140 B'WAY at 26th St. N.Y.

Phone Madison Sq. 6565.

1370 Broadway at 37th Street

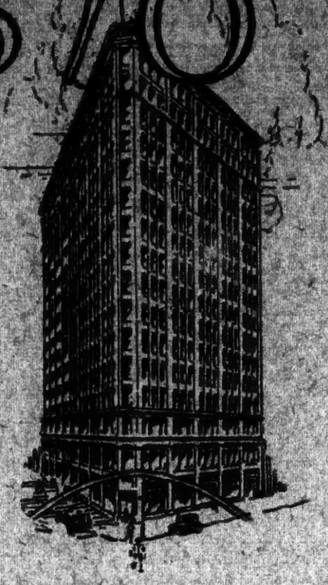

CENTER

Values of Variety Style Trade Travel Hotels

11

Reasons Why Buyers Make This Their First Stop When in New York

ELEVEN Latch Keys Hanging Outside of Eleven Doorways.

ELEVEN Portals Leading to Eleven Ports of Welcome.

ELEVEN Floors Filled With Flawless Merchandise.

ELEVEN Disciples of Service.

ELEVEN Leading Concerns Whose Chief Concern Is Value-Giving.

WON and WON make ELEVEN

Baer & Hoffman, Inc.
Dresses

Louis Cohen
Coats, Suits, Wraps, Dresses

Hindes & Gross
Coats, Capes, Wraps

I. Kaminsky, Inc.
Ladies' and Misses' Coats and Wraps

J. D. Karpas & Co.
Misses' and Ladies' Coats and Suits

Levay & Bros.
Skirts Exclusively

Joseph Sedwitz, Inc.
Dresses

Siegel Bros. & Lewis
Coats and Suits

Sperling & Sperling
Misses', Juniors' and Children's Coats

Louis Weinstein & Bros., Inc.
Ladies', Misses', Juniors', Children's Coats

Wiesen, Cohen & Smith, Inc.
Ladies' and Misses' Dresses

Wholesale Only

Our Birthday Cake
18th ANNIVERSARY
18 Wonderful Models to Retail at $25.00
KAPLAN BROS. 1333 Broadway, New York

Wholesale Only

Mary's Dresses, Please!

CREPE DE CHINE DRESSES

for CONFIRMATION GRADUATION and STREET WEAR

Newest spring models in white and all shades. Sizes for young women and women who want to appear young.

To Retail at $15 to $25

Henry Hunvald
NEW ADDRESS
132 West 36th Street
NEW YORK

Wholesale Only

THE HOUSE FOR SPORTWEAR

For Immediate Delivery

IMPORTED AND DOMESTIC

CAMEL HAIR | OVER PLAID

SPORT COATS SUITS

$10.75 to $29.75

FULL LINE OF KNICKERS

$2.75 to $4.50

NEWMAN & FINKELSTEIN

22 W. 32d St., N. Y. City

Wholesale Only

SPECTACULAR CREATIONS IN NOVELTY SWEATERS

At Prices That Influence Sales

SLIPOVERS $16.50 to $45 A Dozen.

GOLFCOATS $30 to $51 A Dozen.

Also a commendable line of Fibre and pure Silks in most desirable colorings

Our Special Silk Sweater to retail at $15 will appeal to keen Buyers

IRVING LOUIS and WILLIAM LEVINE formerly Sales Manager and Production Man, respectively, for Cohen Bros. Mfg. Co., Inc. have formed the

Irvill Knitwear Corp.
Manufacturers of SWEATERS and KNITTED NOVELTIES
New York 18 West 33rd Street Phone: Penn. 5940

Wholesale Only

Wholesale Only

Imported Scotch and Domestic

GINGHAM DRESSES to retail at $2.88 up

MILLER BROS.
118 W. 22d ST., N.Y.C.
Phone WATkins 0250

Wholesale Only

STOUT DRESSES

Exclusively—Wanted Materials

13.75 to 32.75

Mirkin & Levitt, Inc.
40-46 WEST 25TH ST.

MEETING of the LIGHTING FIXTURE BOARD OF TRADE OF THE BOWERY

All wholesale and retail lighting fixture dealers of the Bowery are invited to attend the next meeting of the above Board of Trade to discuss plans of vital importance to all such concerns. The meeting will be held today (Tuesday) at 6 P. M. at the Broadway Central Hotel. Remember the time and place—and come.

BOARD OF DIRECTORS
Oscar Bauman, *Lighting Equipment Corp.*
M. P. Schachter, *Chatham Ltg. Fixture Co.*
M. Shuman, *World Light Appliance Co.*
A. J. Ratner, *Lighting Sales Co.*

OFFICERS
H. Kupferberg, President, *Kupferberg Ltg. Fixture Co., Inc.*
L. Rudolfer, Treasurer, *New Home Elec. Supply Co.*
S. S. Dauman, Secretary, *Phenix Lighting Fixt. Co.*

Tonight at 6 P. M.

LINE WANTED—Salesman covering New England States for the sale of Coats to dealers and converter a second line of Coats to sell with skirts. Drawing account. Can secure results. HERMAN STEIN Now associated with APPLEBAUM & KRISS 31 WEST 26TH STREET.

We Will Finance You On Outstanding Accounts and Acceptances The Finance Trust

ASSIGNEE'S SALE.

ASSIGNEE'S SALE.
SUPREME COURT, NEW YORK COUNTY.—In the matter of the General Assignment for the benefit of creditors of EDNA FAY KOLBERK and ANDREW KOLBERK, individually and as copartners, doing business as EDNA FAY.

Notice is hereby given that the undersigned Assignee will sell at public auction, through Charles Shongood, Auctioneer, on Monday, the 26th day of February, 1923, at 10:30 o'clock at St. Claude Pl., Borough of Manhattan, City of New York, property and assets of the above estate, consisting of hats, vellings, findings and notions, etc. Also the Assignee's right, title and interest in and to the unexpired term of the lease of the said premises.

WALTER M. JACOBSON, Assignee.
ISRAEL BRINKMAN, Attorney for Assignee, 1540 Broadway, New York.
Inspection Feb. 23rd and 26th.

SHERIFF'S SALES.

Henry Brady, *Sheriff's Auctioneer*, SELLS this day (Tuesday, February 20th, 1923, at 10 o'clock in the forenoon, at No. 106 West 29th Street, plumbing and steam fitters' supplies. Terms cash. Immediate removal.
SEWELL E. NAGLE, Sheriff.
PATRICK J. CONLIN, Deputy Sheriff.

AUCTIONS.

NOTICE OF MORTGAGEE'S SALE UNDER CHATTEL MORTGAGE.

Please take notice that by Virtue of a chattel mortgage executed by Joseph Tannenbaum, dated the twenty-sixth day of June, 1922, and filed in the office of the Register of the County of New York on the twenty-sixth day of June, 1922, and in the County of Bronx on July third, 1922, and upon which default has been made, we will expose for sale at two o'clock in the afternoon, on the 26th day of February, 1923, at Interstype Corporation factory, No. 3, located at No. 225 Park Avenue, Brooklyn, New York, the property covered by said chattel mortgage, and consisting of one Interstype typesetting machine, Model S, No. 4500, together with the attachments and fittings thereto. The said property may be seen at the place designated for the sale three months preceding, and also before the time of sale, and at such times on other days as may be arranged by prospective purchasers with the undersigned. The terms of sale are to be made known on the day of sale, and in advance thereof.

INTERSTYPE CORPORATION.
Dated Brooklyn, N. Y., 20th, 17th, 1923.

Business Opportunities *(bank and business references required)*, Last Page.

Tut-Ankh-Amen

got "safety of principal" for 3500 years—but no *income.*

Securities of certain electric light and power companies offer you safety of principal and also assure you a steady income year after year.

The substantial basis on which these prosperous companies operate is discussed in the current issue of our *"BOND TOPICS."*

Copy Free—Ask for No. T-200

A.H. Bickmore & Co.
11 BROADWAY, N.Y.

Electric Bond & Share Co.

6% Cumulative Preferred Stock

The Company has no funded debt. All the common stock is owned by the General Electric Co.

Since its incorporation in 1905, Company's net income has been more than 4.1 times sufficient to meet preferred dividend payments.

Price 97½

and accrued dividends from February 1

Further particulars on request.

Bonbright & Co.
Incorporated
25 Nassau Street, New York

E. H. Rollins & Sons
Founded 1876
43 Exchange Place, New York
Boston Philadelphia Albany
Buffalo Chicago San Francisco

Always Dependable

The dependable service rendered by hydro-electric power companies is attested to by consumers. Likewise, the dependable principal and interest payments of bonds of hydro-electric power companies are attested to by investors. We offer at this time bonds to yield about

5.15% to 6.80%

Ask for circular T. 407

INVESTMENT SUGGESTION

DUTCH EAST INDIES

30-Year External Sinking Fund 5½% Gold Bonds, due 1953
Listed on New York Stock Exchange
At Market:

To yield approximately 6.40% if held to maturity
To yield over 7.20% to earliest redemption date

McDONNELL & Co.
120 BROADWAY
NEW YORK
Members New York Stock Exchange
SAN FRANCISCO LOS ANGELES

We offer

City of Toronto
5% Coupon Gold Bonds

Maturing Serially 1929-1952

Principal and Interest payable in United States Gold Coin

Prices
1932-1942 Maturities 5.20%
1943-1952 " 5.15%

Descriptive Circular Upon Request

A. E. AMES & CO.
74 Broadway, New York
INVESTMENT SECURITIES
Established 1889
Head Office: Union Bank Bldg., Toronto
Chicago Montreal Victoria, B. C.

FINANCIAL MARKETS

Reaction in Stocks After Early Advance—Sterling Reaches New High Figure.

Considering the amount of hopeful, not to say "bullish," prediction which found expression in the press and in financial circles over Sunday, yesterday's stock market showed rather unusual symptoms of willingness to take speculative profits. Further advances were scored, to be sure, in the early trading; some of them reached 2 per cent. or more; but sales from professional sources at once grew large and, although a good many stocks ended at net advances for the day, net declines were in the majority. This was not wholly in accordance with the traditions of old-time "bull markets," whose accepted practice at a time of large participation by the outside public has been to allow that public to bid up prices on Monday as a result of its Sabbath reflections on the situation; then introducing Tuesday as "profit-taking day."

It was rather plainly evident, however, from the occasional halt in the advanced during the later days of last week, that even the professional fraternity had its doubts over the market's recent pace. It is also possible that the "outside public" has been moving deliberately, as on occasion it has a way of doing. Probably the experienced Wall Street man will say that a sustained and emphatic rise on the Stock Exchange at just this time of year is at least unusual. Last year was in some respects the exception; but in 1919, 1916 and 1915, all of which years were marked as a whole by rapidly advancing stock markets, February was characterized chiefly by hesitation if not reaction.

The interest which did not attach to yesterday's stock market movement converged on the foreign exchange market, where the sterling rate fairly fulfilled expectations. Having on Saturday reached $4.69⅝, well above the price of any day since British Government support was withdrawn in March, 1920, and having ended last week at $4.69, sterling advanced yesterday to $4.70⅛, at which rate it closed. The new rate is interesting; not only because it had crossed one of the market's traditional "objective points," but because sterling above $4.70 is within easy hailing distance of the $4.75 rate, around which the British Treasury sustained it during the last years of the war and well above the prevailing rate of September, October and November, 1918.

Along with the day's advance in sterling, the gold premium at London fell to 3¼ per cent., considerably the lowest since the gold market was reopened in the Autumn of 1919. It was not without interest to recall that in our 6wn days of depreciated paper after the War of Secession, the premium on gold did not go as low as 3¼ per cent. until late in 1877, twelve years after the ending of the war and at a time when the United States Treasury was already accumulating gold with a view to resuming gold redemption of the currency under the Act of 1875. It is also worth recalling that it was more than a year after the premium had declined to that percentage that the currency touched par—which, in fact, did not happen until a month or two before the date, Jan. 1, 1879, set for resumption of gold payments. Conceivably, the approach to actual parity in the case of the pound sterling will be equally deliberate, but these are times when precedent does not always hold.

Except for the German marks, the other European exchanges moved with sterling. The franc went back to the highest figure since last Tuesday and closed at the top; Belgian and Italian exchange followed it. From last week's high rate of 53 ten-thousandths of a cent and last week's closing of 51⅛, the mark declined to 46⅝, the lowest since last Tuesday. Now that we know what singular and utterly conflicting influences were at work on last week's movement of the mark, its course this week should be interesting.

MONEY.

MONDAY, FEB. 19, 1923.

Stock Exchange demand money loaned and renewed at 5 per cent., rate declining to 4½ in early afternoon, where it ruled until close. New loans and replacements of fixed period accommodations were arranged at 5 per cent., with nominal bid for all maturities at 4¾. Commercial paper was quiet, local banks being practically out of market under 4¾ per cent., but some business was done at 4½, in case of exceptional names. Call loans against acceptances dropped to 4½ per cent. from 4¾, future deliveries unchanged.

Call Loans.

Renewals.	High.	Low.	Last.	Friday's Last.
5	5	4½	4½	4½

Time Loans.

	Bid.	Asked.
Mixed collateral, 60-90 days	4¾	5
4, 5 and 6 months	4¾	5
All industrial collateral, 60-90 days	4¾	4¾
4, 5 and 6 months	4¾	5

Commercial Paper.

Best names, 4 to 6 months	4½@4¾
Other names, 4 to 6 months	5

Rediscount Rates, Federal Reserve Bank.

Commercial paper, 15 days, 4; 60 to 90 days	4
Liberty bonds, Victory notes and Treasury certificates of indebtedness, 15 days, 4; 60 to 90 days	4

Bankers' Acceptances.

	Bid.	Asked.
Call loans against acceptances	4½	
Prime bankers' acceptances, eligible for purchase or rediscount by Federal Reserve Banks. Rates quoted are for discount at purchase:		
30 days	4¼	4
60 days	4¼	4
90 days	4¼	4
4 months	4¼	4
6 months	4¼	4½
Non-member and private bankers, 60-90 days	4½	4¾

London Market.

Money in London unchanged at 1¾ per cent.; short bills unchanged at 2 7-16@2½ per cent.; three months' bills unchanged at 2 7-16@2⅝ per cent.

Gold bullion 2d lower at 87s 9d. Taking the British Mint standard price of 85s per fine ounce as par, the market quotation of gold would represent a price of 103¼ at London. On the same basis the highest London price for gold for the year to date was 106, on Jan. 30. The highest price since open trading in gold was resumed at London in September, 1919, was 140⅞, on Feb. 6, 1920. The high for 1923 was 106 on Jan. 30; the lowest, 103¼, on Feb. 19, 1923; previous low, 103 7-16, Feb. 12, 1923.

Clearing House Exchanges.

Exchange of checks at the New York Clearing House, $454,000,000; balances, $86,000,000; Federal Reserve credit balance, $82,000,000; exchanges this day a year ago, $358,500,000.

SILVER BULLION.

Bar silver in London, 1-16d up at 30⅝d; New York price for domestic silver was quoted at 99¾c per ounce, the Mint price; foreign silver ⅜c higher at 64½d.

Range for 1923:	Highest		Lowest	
London	32½d.	Jan. 24	30½d.	Feb. 8
New York	67¼d.	Jan. 15	63¾c.	Feb. 2
Range for 1922:				
London	57¾d.	May 22	30½d.	Dec. 14
New York	73¾c.	May 23	62⅝c.	Dec. 16

NEW YORK STOCK EXCHANGE TRANSACTIONS

MONDAY FEB. 19, 1923.

Day's Sales.	Saturday.	Friday.	A Year Ago.	Two Years Ago.	Year to Date.	Same Period 1922.	1921.	1920.	1919.
1,175,910	705,958	1,495,165	805,204	582,875	36,335,710	25,119,393	24,871,859	36,408,275	20,413,300

1922. High.	1922. Low.	Sales.	Stock and Dividend Rate.	First.	High.	Low.	Last.	Net Ch'ge.	Closing. Bid.	Closing. Ask.
65⅝	57¼	1,000	Air Reduction (4)	65⅝	65⅝	64⅜	64½	— ⅛	64½	64¾
14⅜	12⅞	700	Ajax Rubber	14	14½	14	14	— ⅛	14	14⅛
1	1	500	Alaska Juneau	1⅛	1⅛	1⅛	1⅛	+ ⅛	1	1⅛
108	102	200	Alaska Gold	103	103	102½	102½	— ½	102½	103
90	71½	600	Allied Chem. & Dye (4)	79½	79½	78	78	— 1	78	79
61¼	43	600	Allis-Chalmers Mfg. (4)	51	51	50¾	50¾	— ⅝	50	51
40⅛	20⅞	100	Am. Agricult. Chemical	33½	33½	33⅜	33⅜	— ⅛	33	33¼
63⅜	58⅜	200	Am. Agricult. Chem. pf.	63⅜	63⅜	63¼	63¼	— ⅛	63	63½
49⅛	30	1,000	Am. Beet Sugar	45½	46	45	46	— ⅛	46	47
80	73½	100	Am. Beet Sugar pf. (7)	79⅜	79⅜	79⅜	79⅜	— ⅛	79½	80
45⅜	25	4,900	Am. Bosch Magneto	41	43⅜	40	42⅝	+ 2⅜	42⅝	43
83½	70⅜	900	Am. Brake Shoe & F. (5)	79	79	78	78	— 1½	77	78½
110	106½	300	Am. Brake S. & F. pf. (7)	110	110	110	110	— ½	108	110
69⅞	59⅜	6,100	Am. Can (5)	69½	97¾	95¾	95¾	— ¾	95½	96¼
114⅜	111¼	200	Am. Can pf. (7)	114½	114½	114	114	— ½	112¾	115
188	178	100	Am. Car & Foundry (12)	182	184	184	184	+ 1	182½	183
125	123	100	Am. Car & F. pf. (7)	125¾	125¾	125¾	125¾	+ ⅛	125	126
7⅝	5⅝	600	Am. Chicle	7⅝	7⅝	7⅝	7⅝	— ⅛	7¾	7⅞
20⅜	14⅜	300	Am. Cotton Oil	17⅞	17⅞	17¼	17½	— ⅜	17	17⅝
7⅛	6⅜	2,000	Am. Druggist Syndicate	7⅜	7⅜	7⅜	7⅜		7	7⅛
15	11	300	Am. Hide & Leather	12⅜	13⅛	12⅞	12⅞	— ⅛	12¾	13
71⅜	66½	1,000	Am. Hide & Leather pf.	71⅜	71⅜	70⅝	71½	+ ⅛	71	71¾
110	98⅞	400	Am. Ice (7)	108	108	106	106	— ⅞	107⅝	108
23⅝	24⅜	300	Am. International	28½	28¼	27⅞	27⅞	— ¾	27½	28
13⅝	11⅞	100	Am. La F. Fire Engine (1)	12¼	12⅜	12¼	12¼	— ⅛	12¼	12½
26⅝	23⅜	200	Am. Linseed	35	35	35	35	— ½	34	34⅝
126⅝	120⅜	4,900	Am. Locomotive (6)	126	126⅝	124⅛	124⅞	— 1⅛	124⅜	125
54⅝	50¾	2,900	Am. Metal (3)	53	54	52	53½	+ ⅛	53	53¾
82	76	200	Am. Radiator (4)	85¾	85¾	82¾	83¼	— ⅜	83	83½
100⅝	97	200	Am. Roll Mill pf. (7)	97	97	97	97	1	96⅜	97
6⅝	6¼	6,700	Am. Safety Razor	8⅜	8¼	8⅛	8	— ¼	8⅛	9
21⅜	18⅞	1,100	Am. Ship & Commerce	19⅝	19⅝	19	19		18⅞	19
63⅛	53	12,800	Am. Smelting & Refining	64⅞	65¾	64⅛	64⅝	— ⅛	64⅜	64¾
101⅜	98⅜	200	Am. Sm. & Ref. pf. (7)	101¾	101¾	101¼	101¼	— ¾	101¼	101½
39⅜	30⅞	900	Am. Steel Foundries (3)	38	38	36¼	38⅜	+ 1	38¼	39
105¼	102	100	Am. Steel F. pf. (7)	104¾	104¾	104¼	104¾	+ ⅛	104¼	105
85	76	1,000	Am. Sugar Refining	85	83	81½	81½	— 1½	81½	81⅝
108⅜	100⅛	100	Am. Sugar Ref. pf. (7)	107⅜	107⅜	107⅜	107⅜	— ⅛	107½	108
39⅜	24½	600	Am. Sumatra Tobacco	34	34⅞	33⅜	33½	— ⅜	33½	33⅝
128	121⅜	1,400	Am. Telephone & Tel. (9)	123	123½	123	123	— ⅛	122¾	123
161⅜	150	1,100	Am. Tobacco (12)	157	158⅜	156⅛	156½	+ 1⅜	156½	158⅛
159⅜	148	600	Am. Tob., Class B (12)	158⅜	158⅜	156	158⅜	— ⅛	156½	
104	102	100	Am. Tobacco pf. (6)	104	104	104	104	— ½	103¾	104
31⅝	27½	700	Am. Water Works & Elec.	31½	31⅝	31	31	— ¼	30	31¼
46⅞	46⅞	1,178	Am. W. W. & E. partic. pf.	51	51	50	50	— 1	54½	55
102¼	94	8,300	Am. Woolen (7)	101⅜	102½	100¼	102¼	+ 1⅜	102¼	102½
111⅜	100⅜	100	Am. Woolen pf. (7)	110¾	110¾	110¾	110¾	— ¼	109¾	111¼
51¼	45½	14,700	Anaconda Copper	50⅞	51⅞	50⅜	50⅜	— ⅝	50⅜	50¾
22½	14½	400	Ann Arbor	21	22¼	21	22½	+ 2½	22	23
42⅜	32½	300	Ann Arbor pf.	41	42¾	41	42½	+ 2½	41	43
69¾	62¾	600	Associated Dry Goods (4)	69¾	69¾	69	69¾		69½	69¾
102⅜	100	1,500	Atch., Topeka & S. F. (6)	101¾	101¾	101¼	101¼	— ⅝	101¼	101⅜
90⅝	88⅝	200	Atch., Top. & S. F. pf. (5)	90	90	89⅝	89⅝	— ⅜	90	90
2⅞	1½	2,000	Atlanta, Birm. & At.	2¼	2¼	2¼	2¼	+ ⅛	2⅛	3
121⅛	110⅞	3,600	Atlantic Coast Line (7)	118⅛	121¼	118⅛	120⅜	+ 2½	119⅜	120⅝
3⅞	1⅝	100	Atlantic Fruit	3	3	3	3	— ⅛	2⅞	3
2⅞	1⅝	100	Atlantic Fruit cfts.	2⅜	2⅜	2⅜	2⅜	— ⅛	2⅜	2½
27½	15⅞	1,100	Atlantic Gulf & West I.	26⅛	26⅝	26	26	— ⅛	25	25⅞
85½	29	2,100	Austin Nichols	30⅝	31	30	31	+ ⅛	30⅜	31
3	2	200	Auto Sales	3	3	3	3	+ ⅛	3	3⅛
13	12¾	100	Auto Sales pf.	13⅜	13	13⅜	13⅜	13		
142	129⅜	15,400	Baldwin Locomotive (7)	140⅞	141⅛	138⅝	139	— 1⅜	139	139⅜
116⅜	113	100	Baldwin Locomotive pf. (7)	114⅜	114⅜	114⅜	114⅜	— ½	114½	116
52⅝	40¾	2,000	Baltimore & Ohio	52⅜	52⅝	51⅛	51⅜	— ¾	51⅜	51½
67⅜	57⅜	100	Baltimore & Ohio pf. (4)	60½	60½	60¼	60¼	— ¼	60	60⅜
34⅞	29	100	Barnsdall, Class A	31	31	31	31	— ⅛	30⅜	31
67⅝	64½	600	Beech-Nut Packing (2.40)	63½	63½	63	63	— ⅛	62⅝	63¼
69⅞	67	600	Bethlehem Steel, Cl. B (5)	69	69	68	68	— ¾	68¼	69
111⅛	107⅜	600	Bethlehem Steel 8% pf (8)	110¼	110½	109⅝	109⅝	— 1½	109⅜	110
97½	93½	500	Bethlehem St. pf., new (7)	96⅝	96⅝	95⅞	95⅞	— ¾	95⅞	96
7¾	5	400	Booth Fisheries	6¾	7	6¾	7		6¾	7
121½	109	200	Brooklyn Edison Elec. (8)	115	115	115	115	— ¾	114½	115
116½	108	2,000	Brooklyn Rapid Transit	11	11¼	11	11⅛	+ ⅛	11	11⅛
13⅜	8⅝	2,200	B. R. T. ctfs. of dep.	9⅝	10	9⅝	9⅝	— ⅛	9⅝	10
128	109⅜	300	Brooklyn Union Gas (8)	121	122	121	122	+ 1½	122	122½
63⅜	60	200	Brown Shoe	61¾	61¾	61¼	61¼	— 1½	60¾	61½
43	39	100	Burns Brothers, Cl. B (2)	39½	39½	39½	39½		39½	40
119⅜	94	6,100	Butte Copper & Zinc (50c)	11¼	11¾	11¼	11½	— ⅛	11¼	11¾
248	220	2,100	Butte & Superior (50c)	85½	94	83	92	+ 6	83½	83¾
21⅝	17½	100	Butterick Co.	19	19	19	19	— ⅝	18½	19
9⅝	6⅞	200	Caddo Cent. O. & R.	8¾	8¾	8⅜	8⅜		8⅜	8⅞
87	79½	500	California Packing (6)	85	85	84½	84½	— 1	84½	85½
88	66½	12,400	California Petroleum (7)	84⅝	86¼	84⅛	85¼	+ 1⅛	85¼	85⅜
99¾	94⅜	300	California Pet. pf. (7)	99	99	98⅜	98½		98½	99
127⅜	94	19,600	Callahan Zinc-Lead	132	134	124	127½	— 1	127½	128
61⅝	52	100	Calumet & Arizona (2)	61⅝	61⅝	61⅜	61⅜		60	62
149⅜	140⅜	3,300	Canadian Pacific (10)	148⅝	149⅝	148⅜	149⅜	+ 1	149¼	149⅝
7	7	600	Carson Hill Gold	9⅝	9⅝	9⅝	9⅝	— ⅛		
78	69⅜	100	Case Thresh. Mach. pf. (7)	77	77	77	77	+ 1	76	80
38⅜	32⅞	2,400	Central Leather Co.	37⅞	38⅜	37⅜	37⅜	+ ⅛	37⅜	37⅝
78⅝	77⅜	700	Central Leather Co. pf.	77⅝	78	77⅜	77⅜		74½	76
231	210	200	Central R.R. of N. J. (†12)	224½	224½	224	224	— 3½	216	224
48⅜	42¼	5,100	Cerro de Pasco Copper	46⅞	47⅝	45⅝	46	— ⅝	46	46¼
75	61⅞	3,500	Chandler Motor (6)	73¾	74⅜	72⅜	73¼	— ⅛	73	73⅜
76⅜	69	400	Cheapeake & Ohio (4)	75	75½	74⅛	74⅜	— 1¼	74¼	74⅜
104	101⅞	500	Cheapeake & Ohio pf. (6½)	104	104	103⅞	104		104	104½
38⅞	24⅜	200	Chicago & Alton	38⅝	38⅝	38⅛	38⅜	— ⅛	38⅛	38⅜
6⅝	3½	200	Chicago & Atlantic	6	6	6	6		5⅞	6
57⅝	51	100	Chicago & East. Ill. pf.	57½	57½	57½	57½	+ 1	57	57½
7	4	400	Chicago Great Western	6⅝	6⅝	6⅝	6⅝	— ⅛	6	6⅛
17	8½	1,400	Chicago Great Western pf.	15	15	13	13	— 2	13½	13⅝
28	20⅜	900	Chicago, Mil. & St. Paul	25½	25½	23¾	25¼	+ ½	25	25⅛
44⅜	23½	1,100	Chicago, Mil. & St. P. pf.	43¾	43¾	42¾	43¼	+ ½	42⅜	43⅛
85⅞	77	1,100	Chicago & N. W. (5)	84⅝	84⅞	84	84	— ¼	84	84⅜
117	115	200	Chicago & N. W. pf. (7)	116	116	115⅜	115⅝	— 1¼	115½	117
88½	82⅜	800	Chicago Pneu. Tool (4)	86⅝	87¼	86⅜	87⅛	— ½	86	86⅜
37⅞	31½	6,300	Chicago, R. I. & Pacific	35⅞	37	35⅞	36¾	+ ⅝	36⅝	36⅞
95	89⅜	1,000	Chicago, R. I. & P. pf. (7)	94½	94¾	94¼	94⅜	+ ⅛	94	95
30⅜	27⅜	10,300	Chile Copper (62½c)	29⅞	30	29⅜	29⅝	+ ⅛	29⅝	30
28⅝	24⅜	10,500	Chino Copper	26⅝	28⅛	26⅜	28	+ 1⅜	27⅝	28
72⅛	65⅜		100 Cluett-Peabody (5)	70	70	70	70	— 1	70	70⅝
76⅝	73⅛		800 Coca-Cola (6)	75⅝	76	75⅜	76		75⅝	76½
94½	92⅜		100 Coca-Cola pf. (7)	94	94	94	94	— ⅜	94	94½
31⅜	25¾		500 Colorado Fuel & Iron	30⅜	30⅜	30¼	30¼	— ½	30¼	30½
47½	40		100 Colorado & Southern (4)	45	45	45	45		44⅝	45½
114	103⅝	2,400	Columbia Gas & Elec. (6)	109	109⅜	108	108	— 1	107⅜	108
2⅝	2⅛	2,400	Columbia Graphophone	2½	2⅝	2½	2⅝	— ⅛	2⅜	2⅝
12½	8⅜		200 Columbia Graph. pf.	10	10	9½	9½	— ⅛	9½	10
46	39¾		400 Com. Solvents A (4)	46	46	45⅝	45⅝	+ ⅛	44⅝	46
30	26		100 Com. Solvents B	26	26	26	26	— 1½	22	28
78	69		100 Comp.-Tab.-Rec. (6)	76½	76½	76¼	76½	+ ½	75¾	76⅝
35⅝	33		700 Consolidated Cigar	35¼	35⅝	35¼	35⅝	+ ¼	34⅛	34½
83	80½		100 Consol. Cigar pf. (7)	82⅝	82⅝	82⅜	82⅝	— ⅛	81½	83½
69⅝	60	2,000	Consol. Gas new (5)	66	66	65½	65½	— ½	65⅜	65⅝
14½	10⅝	11,000	Consolidated Textile	13⅞	13⅞	13⅝	13⅝	— ⅛	13⅝	13⅞
50½	43¾	11,000	Continental Can (3)	48⅝	50¼	48⅜	49¾	+ ⅞	49⅝	50
103⅛	92		100 Continental Insurance (6)	101⅜	101⅜	101¼	101¼	— ⅛	101	102½
12⅞	9		600 Continental Motors	10⅛	10⅛	10	10	— ⅛	10	10¼
134⅝	123⅛	7,700	Corn Prod. Ref. (†9)	134½	136⅜	134½	134⅝	+ 1½	134⅝	135
122	118⅝		100 Corn Prod. Ref. pf. (7)	122	122	122	122	+ ½	121	122½
60⅛	50⅝	22,900	Cosden & Co. (4)	59⅝	59⅝	58⅜	58⅝	— ⅛	58⅜	58⅞
82½	67½	3,100	Crucible Steel	81½	81⅝	80⅜	80½	— ½	80⅜	80⅝
94⅜	88½		300 Crucible Steel pf. (7)	93¼	93¾	93½	93½		93½	94
37⅜	23⅞	10,600	Cuban-Am. Sugar	34¼	35⅜	33½	34	— ⅛	33⅝	34
102¼	100½		300 Cuban-Am. Sugar pf. (7)	102	102	101¾	101¾	— ⅛	101½	102¼
20	12⅝	2,200	Cuba Cane Sugar	17⅛	17⅜	17	17	— ⅛	17⅛	17⅝
60¼	37¼	4,100	Cuba Cane Sugar pf.	57½	57	55	56¼		56	56½
9⅞	8⅝	3,000	Cuban-Dom. Sugar	9¼	9⅝	9⅜	9⅜		9¼	9½
35⅞	29		600 Davison Chemical	32½	33	32½	32⅝	+ ⅛	32	33
25	23⅝		100 De Beers Mines	25	25	25	25		24⅝	25¼
114⅛	103		100 Delaware & Hudson (9)	124	124	124	124	+ 2½	120	123
130½	122⅜		900 Del., Lack. & West. (6)	128	129	128	128½	+ 2½	126	129
124½	106½	11,000	Du Pont de Nemours (6)	124	124¾	115¼	117⅜	— 5⅜	117¼	117¾
87½	84½		200 Du Pont de Nem. deb. (6)	86½	87½	86⅝	87½	+ 1	86½	88
107½	99¾	1,400	Eastman Kodak (15%)	106	107¼	106	107¼	+ 1½	107½	108
59	54		400 Elec. Storage Bat. (†4½)	57	57¾	56½	57	— ⅝	57	57¼
18	16		800 Elk Horn Coal	17	17¼	17	17		16½	18
7	6½		300 Emerson-Brantingham	6⅜	6⅝	6⅜	6⅜	— ⅛	6⅜	7
29	25½		500 Emerson-Brant. pf.	29	29	28	28	— 1	26	35
94½	75½	2,000	Endicott-Johnson (5)	77	77	76	76¾	— ¼	76	78½
13⅜	10½	2,000	Erie	12⅜	13¼	12⅜	13	+ ⅜	12⅝	13¼
20⅜	15	1,900	Erie 1st pf.	19½	19⅝	19¼	19⅜	+ ⅛	19¼	19⅝
14⅝	11¼		200 Erie 2d pf.	14	14	14	14	— ⅛	13½	14½
93	82⅝	800	Famous Players-Lasky (8)	89	89	88½	88⅝	— ⅛	86½	88⅝
12⅝	8⅜	300	Federal Mining & Smelt.	11¾	11¾	11	11	— ⅛	10	12
69¼	44	1,700	Fed. Min. & Smelt. pf. (7)	55½	57	54½	55	+ 1½	54	55
126	102	240	Fid.-Phenix Fire Ins. (6)	125	125	125	125	— 1	126	128
7⅞	7⅜	500	Fifth Avenue Bus (64c)	7⅞	7⅞	7⅞	7⅞	— ⅛	7⅞	7⅞
172	160	600	Fisher Body (10)	169½	171	168	171	+ 1½	170	172
104	101	1,200	Fisher Body Ohio pf. (8)	100½	101½	100¼	101	+ 1	101	101½
16⅝	15⅝	2,700	Fisk Rubber (3)	15⅝	15⅞	15⅝	15⅝		15⅝	15⅝
39⅝	38	5,500	Fleischmann Co.	37⅞	38⅜	37⅞	37⅞		37½	38
21	20⅝	1,900	Freeport-Texas	21	21	20¼	20¼	— ⅝	20¼	20¾
48⅜	46	2,700	General Asphalt	47⅜	48	46½	46⅝	— ¾	46⅜	47⅜
84	83	150	General Baking	83	83	83	83	— ½	83½	84
92	91	1,000	General Cigar (6)	91	91¼	91	91¼	+ 1¼	91½	92
107	106⅝		50 General Cigar pf. (7)	106½	108⅝	106⅞	108½		109	110
188	187		400 General Electric (6)	186½	187	186	186	— ½	185½	187
11⅝	11¼		200 General Elec. Special (60c)	11½	11⅝	11⅜	11⅜	— ⅛	11¼	11½
15⅝	15⅜	32,000	General Motors (50c)	15⅝	15½	15¼	15⅜	— ¼	15¼	15⅜
86	84		300 General Motors pf. (8)	84	84	84	84	+ 1	84½	85
98⅝	93½		100 General Motors deb. (7)	96½	98½	98½	98½	+ ½	98	98½
86	82⅜		200 General Motors deb. (6)	84½	84½	84¼	84¼	— 1	84	85
47	41		100 Gimbel Brothers	47	47	47	47		46¼	47
11	10⅜	1,900	Glidden Co.	10⅝	10⅞	10⅝	10⅝	— ⅛	10⅝	11
6	5	4,700	Goldwyn Pictures	6	6	5⅝	5⅝	— ⅛	5½

Legal for New York Savings Banks
Exempt From Federal Income Taxes

$50,000
Los Angeles, Cal. 5s
Price to yield 4.30%

$300,000
Oakland, Cal. 4½s
Price to yield 4.20%

$150,000
Brookhaven, N.Y. 4½s
(School District)
Price to yield 4.05%

Send for circular T-3

Farson, Son & Co.
Members New York Stock Exchange
115 Broadway, New York

B.R.T.
Reorganization

We have prepared a Synopsis and Analysis of the proposed Plan of Reorganization of this system.

A copy will be gladly furnished upon request.

Wm Carnegie Ewen
Investment Securities
2 WALL ST.—NEW YORK
Telephone Rector 3273-4

Alabama Tract., Lt. & Power 5s, 1962
Canadian Steel Foundries 6s, 1936
Can. Northern Western 4½s, 1942-3
Empire Tank Line Equip. 8s, 1931
Grand Trunk Pacific All Issues
Northern Electric 5s, 1939
Shawinigan Wat. & Pr. 5s, 5½s & 6s
Wisconsin Central Ref. 4s, 1959
ABRAHAM & CO.
Members New York Stock Exchange
27 William Street, New York.
Telephone: Broad. 3785

Odd Lots

We will co-operate with conservative investors dealing in Odd Lots of securities listed on the New York Stock Exchange.

A copy of our new booklet, which explains the many advantages of Odd Lot trading, will be sent to anyone interested.

Copy furnished on request.
Ask for T. 196
100 Share Lots

John Muir & Co.
Members { New York Stock Exchange / New York Cotton Exchange
61 Broadway 26 Court St.
New York Brooklyn

INVESTMENT SECURITIES
HUTH & CO.
30 Pine Street, New York
Telephone JOHn 4320

BONDS ON STOCK EXCHANGE

MONDAY, FEB. 19, 1923.

Day's sales:	1923.	1922.	1921.	1920.	1919.
U. S. Government bonds	$3,242,860	$5,188,550	$2,955,500	Holiday	$8,967,000
Other domestic bonds	6,971,500	7,708,000	2,544,500	Holiday	1,821,500
Foreign bonds	2,320,500	3,183,500	880,500	Holiday	698,000
Total all bonds	$12,534,860	$16,080,050	$6,380,500	Holiday	$11,486,500
Year to date:					
U. S. Government bonds	$119,606,210	$298,960,800	$286,231,200	$461,983,550	$618,027,500
Other domestic bonds	262,395,000	235,725,500	131,590,000	90,484,000	63,438,500
Foreign bonds	82,230,500	72,229,500	86,758,500	46,254,000	93,417,500
Total all bonds	$464,231,710	$606,915,800	$454,574,700	$598,721,550	$474,878,500

UNITED STATES GOVERNMENT LOANS.

Range Since Date of Issue. High.	Date.	Low.	Date.	Range '22. High.	Low.	Sales.	Issue.	Open.	High.	Low.	Last.	Net Chge.	Closing. Bid.	Asked.	Yield.
103.02	Oct. 10,'22	98.06	June 8,'21	101.00	100.94	495	Liberty 3½s, 1932-47	101.02	101.70	101.02	101.56	—.14	101.56	101.60	3.41
102.70	Oct. 19,'22	98.14	July 11,'21	101.70	100.76	...	Liberty 3½s, registered								
101.62	July 25,'23	93.00	May 19,'20	98.90	98.84	...	Liberty 1st cv. 4s, 1932-47						98.80	99.00	4.00
101.30	July 24,'23	93.80	May 19,'20			...	Lib. 1st cv. 4s, reg.								
100.80	July 24,'23	91.40	May 20,'20	97.74	...	Liberty 2d 4s, 1927-42							98.36	98.48	4.11
100.54	July 14,'22	91.66	May 21,'20	97.80	...	Liberty 2d 4s, reg.							98.70	98.28	...
102.00	July 16,'22	90.00	June 7,'20	98.10	...	Lib. 1st 2d cv. 4¼s, 32-47							98.70	98.78	4.34
101.78	July 13,'23	94.00	May 21,'20	98.24	127	Lib. 1st cv. 4¼s, 1932-47	98.70	98.76	98.62	98.62	—.14	98.62	98.72	4.34	
101.40	July 24,'23	94.00	July 30,'20	97.88	98	Lib. 1st cv. 4¼s, reg.	98.60	98.60	98.60	98.60	—.04				
101.00	July 24,'23	91.40	May 20,'20	97.82	760	Lib. 2d cv. 4¼s, 1927-42	98.56	98.80	98.42	98.54	—.06	98.48	98.54	4.36	
100.80	July 23,'23	82.90	Dec. 23,'20	98.36	97.70	314	Lib. 2d cv. 4¼s, reg.	98.46	98.46	98.42	98.42	+.12			
101.86	July 27,'23	82.00	May 20,'20	98.12	96.02	653	Lib. 3d 4¼s, 1928	98.98	98.98	98.86	98.88	—.10	98.86	98.88	4.43
101.62	July 26,'22	82.44	May 20,'20	99.00	98.00	113	Lib. 4th 4¼s, reg.		98.70	98.70	98.50	—.20			
100.98	May 10,'22	94.70	May 20,'20	100.62	100.12	73½	Victory 4¾s, 1923	100.16	100.16	100.12	100.12	—.06	100.12	100.16	4.04
100.90	Apr. 3,'22	94.88	May 21,'20	100.60	99.96	11	Victory 4¾s, 1923, reg.	99.96	99.96	99.96	99.96	—.02	99.92	99.96	4.25
100.14	Oct. 19,'22	96.00	Oct. 27,'22	100.54	99.80	194	Treasury 4¼s, 1947-52	99.96	100.00	99.98	99.96	—.02	99.92	99.96	4.25
100.00	Feb. 14,'23	99.64	Oct. 7,'22	100.00	99.80	...	Treasury 4¼s, reg.								

FOREIGN BONDS.

Argentine 6s 1945
1.... 81
tem 7s 1927
9.... 102¼
9.... 102¼
15.... 102¾
10.... 102¾
4.... 102½
2.... 102¾
Chinese Ry 5s 1951
10a30f.. 50¼
15.... 51
8.5 .. 50¾
9a30f.. 50¾
2.... 51¼
7.... 51¾
City of Bergen 8s 1945
5.... 103¾
3.... 106
City of Berne 8s 1945
1.... 98½
3scf... 111
City of Isord'x 5s 1934
4.... 74½
9.... 75
12.... 75½
7.... 75
3.... 74½
City of Christiania s f 8s 1945
3.... 109¾
City of Copenhagen 5½s 1944
2.... 100¾
Adams Ex 4s, 1948
1.... 80
Ajax Rubr tp s f 8s, 1936
2.... 90
1.... 90
Am Ag Ch cv 5s, 1928
1.... 100¾
6.... 100¾
7½s, 1941
6.... 104
2.... 108¾
1.... 104
Am Smelt & Ref 1st 5s, 1947
23.... 90¼
1 sfd.. 90
Am Sugr Ref tp 6s, 1937
6.... 102¾
5.... 102¾
2.... 102¾
1.... 102¾
1.... 102¾
1 sfd.. 102¾
5.... 102¾
5.... 102¾
Am Tel & Tel col trust 5s, 1946
2.... 93½
1.... 93½
1.... 93½
2.... 93½
Col 4s, 1929
1.... 92½
4.... 92¾
5.... 92¾
cv 4½s, 1933
1.....101½
2.....101¾
2.....102
1.....101½
cv 6s, 1925
1.....115¼
Am Wat Wks & Elec col tr 5s, 1934
4.... 84¼
1.... 84
1.... 84½
5.... 84½
1 sfd.. 84¼
2.... 84¾
2.... 84¾
Am Wr Paper 6s, 1939
1.... 84
Anaconda Min 1st s f 8s, ser A, 1953, when issued
1.... 97½
2.... 97¾
25.... 97½
8.... 97¾
1.... 97¾
3.... 97½
13.... 97¾
8.... 97½
1.... 97¾
1.... 97¾
1.... 97¾
10.... 97¾
1.... 97¾
1.... 97¾
1.... 97¾
15.... 97¾
20.... 97¾
20.... 97¾
2.... 97½
6.... 97¾
51.... 97¾
1.... 97¾
1.... 97¾
21.... 97¾
4.... 97¾
1.... 98
2.... 97¾
8.... 97¾
9.... 97¾
5.... 98
1.... 98¼
32.... 98
1.... 98¼
5.... 98¾
1.... 98¾
2.... 98¾
26.... 98½
1.... 98¼
12.... 98½
5.... 98½
4.... 98¼
1.... 98¼
conv deb 7s, 1938, w
6.....103¾
30.... 104
10.....103¾
3.....103
3.....104
4.....104¼
1.....104¼
19.....104¾
25.....104¾
2.....104
14.....104¾
2.....104½
1.....104¾
6.....104¾
1.....104¾
2.....104¾
1.....104¾
6.....104¾
3.....104¾
1.....104¾
1.....104¾
1.....104¾
10.....104¾
2.....104¾
1.....104¾
4.....104¾
1.....104¾
1.....104¾
2.....104¾
1.....104¾
1.....104¾
2.....104¾
1.....104¾
1.....104¾
2

Would you include This Profit in your Net Taxable Income?

Bond bought in 1918 at $900
Its value March 1, 1923 (par) 950
Premium value 900
Actual profit, 50

This $50 is not taxable. Do you know why?

Our circular shows how to calculate your profits or losses under the present Income Tax Laws.

Complimentary Copy on Request.

GRANBERY, PARSONS & CO.
PHILADELPHIA 435 Chestnut St. NEW YORK 30 Pine St.

SUGAR SECURITIES

Caracas Sugar
Central Aguirre Sugar
Fajardo Sugar
Federal Sugar Refining
National Sugar Refining
New Niquero Sugar
Savannah Sugar Refining
Savannah Sugar Pfd.
Sugar Est. of Oriente Pfd.
West India Sugar Pfd.

Sugar Market Letter and Quotation Sheet sent on request.

FARR & CO.
Members New York Stock Exchange
120 Front St. (Cor. Pine)
Telephone John 8428

Municipal Bonds

Free from all Federal Income Taxes

Yielding 4.25% to 5.50%

Direct and general obligations of Cities, Counties and School Districts, located in old, prosperous sections, payable from an unlimited tax levied upon all property situated therein, making them as safe and sound as the City, County or School District by which they are issued.

Descriptive Circulars gladly sent upon request

Prudden & Company
115 Broadway New York
Telephone Rector 5027

Bellingham Bay & B. C. 5s, 1932	
Central Vermont R'way 5s, 1930	
Choctaw, Okla. & Gulf 5s, 1952	
Dayton & Michigan 1st 4½s, '31	
Maryland, Del. & Va. 5s, 1955	
Ogdensburg & Lake Ch. 4s, '48	
St. L., Rocky Mt. & Pac. 5s, '55	
Seaboard, Atlan. & Birm. 4s, '33	
Union Terminal of Dallas 5s, '42	
Cohoes Light & Power 6s, 1929	
Hudson County Gas Co. 5s, 1949	
Lehigh Valley Transit 5s, 1960	
Newark Passenger Ry. 5s, 1930	
Pleasant Valley Coal 5s, 1928	
Power Corp. of N. Y. 6½s, '42	
St. Louis, Spring. & P. 5s, 1939	
United Electric of N. J. 4s, 1949	
United Light & R'way 5s, 1932	

SHEAR, BARTON & CO.
Specialists in Railroad and Public Utility Bonds
30 Broad St., N. Y. Tel. Broad 7054
Philadelphia Telephone: Lombard 1967

New York Central
4½% Equipment Trust Certificates
Due September, 1924-1927
To Yield 5%

MILLETT, ROE & CO.
Members New York Stock Exchange
62 WILLIAM STREET
NEW YORK

7% First Mortgage Real Estate Bonds
Send for booklet R. H. T.
American Bond & Mortgage Co.
345 Madison Ave. New York

OFFERS $3,163,000 OHIO STATE BONDS

Syndicate Markets 4¾ Per Cent. Securities at Prices to Yield 4 to 4.05 Per Cent.

$2,000,000 FARM LOAN ISSUE

Des Moines Land Bank Offering 5s at 103½ to Yield 4.55 and 5 Per Cent.

A syndicate composed of Stacy & Braun, Richards, Parish & Lamson and Kissel, Kinnicutt & Co. is offering a new issue of $3,163,000 State of Ohio 4¾ per cent. adjusted compensation bonds at prices yielding from 4.05 to 4 per cent. The bonds are dated Jan. 1, 1923, and mature serially from April 1, 1924, to Oct. 1, 1929.

The Continental Gas and Electric Corporation has sold to a syndicate of New York and Western bankers an issue of $2,000,000 twenty-five year 6 per cent. refunding bonds which will be offered to the public soon.

C. F. Childs & Co. are offering $2,000,000 Des Moines Joint Stock Land Bank 5 per cent. farm loan bonds, dated Nov. 1, 1922, and due Nov. 1, 1952, at 103½ and interest, to yield 4.55 per cent. to 1932 and 5 per cent. thereafter. The bonds are redeemable at par and accrued interest.

A syndicate headed by H. M. Byllesby & Co. and the Federal Securities Corporation is offering a new issue of $1,000,000 Oklahoma General Power Company first mortgage gold bonds, 6 per cent. series "A" dated April 1, 1923, and maturing April 1, 1952, at 92 and interest, yielding about 6¾ per cent. The bankers state that the proceeds will be used in the construction of 20,000 horsepower additional capacity in the power plant being erected near Muskogee, Okla.

Barr Brothers & Co. and the First National Bank of Montgomery, Ala., are offering a new issue of $1,000,000 the First Joint Stock Land Bank of Montgomery, Ala., 5 per cent. farm loan bonds, dated Nov. 1, 1922, and due Nov. 1, 1952, at 102½ and interest, to yield about 4.67 per cent. to optional date and 5 per cent. thereafter. The bonds are redeemable at par and interest on Nov. 1, 1932, or any interest date thereafter.

R. M. Grant & Co. are offering $250,000 City of Birmingham, Ala., 4½ per cent. school bonds, due June 1, 1947, at 102.25 and interest, yielding about 4.35 per cent.

C. W. McNear & Co. are offering $150,000 Pasco County, Fla., 5½ per cent. direct obligation bonds, due serially Jan. 1, 1938 to 1951 inclusive, at prices to yield 5 per cent.; also $190,000 Harrison County, Texas, 5 per cent. road bonds, due 1950 to 1959, inclusive, at prices to yield 4.70 per cent.

J. R. Rippel & Co. of Newark, N. J., are offering a new issue of $50,000 Atlantic County, N. J., 4½ per cent. improvement bonds, due Dec. 30, 1926, at prices to yield 4.20 per cent.

Announcement was made yesterday by the syndicate which offered $14,505,000 Goodyear Tire and Rubber Company 8 per cent. cumulative prior preference stock (voting trust certificates), that the issue was oversubscribed and that there would be no allotments on oversubscriptions.

Otis & Co. and Ames, Emerich & Co. are offering a new issue of $2,000,000 the Joseph and Feiss Company 6½ per cent. sinking fund gold bonds at par and accrued interest.

Bids are being received today for a $6,000,000 State of Illinois bond issue. It is expected that awards will be made known soon.

METAL MARKET REPORT.

These prices were quoted on the local Metal Exchange yesterday:

	Yesterday. Bid.	Asked.	Friday. Bid.	Asked.
Antimony	7.12½	7.37½	7.12½	7.37½
Quicksilver	70.00	...	70.00	...
Aluminum	23.00	23.50	22.00	23.50
Iron 2x silicon	...	31.25	...	31.25

Electrolytic copper was quoted at 16 on the New York Metal Exchange.

London quotations were:

	Yesterday. £	s.	d.	Friday. £	s.	d.
Copper, spot	68	17	6	67	15	0
Copper, futures	66	12	6	66	10	0
Tin, spot	192	0	0	191	0	0
Tin, futures	194	17	6	193	0	0
Spelter, spot	35	15	0	35	12	6
Spelter, futures	35	17	6	35	12	6
Lead, spot	28	2	6	28	5	0
Lead, futures	28	2	6	28	5	0

PUBLIC UTILITIES.

	Bid.	Asked.
American Gas & Electric	171	172
American Gas & Electric pf.	46	47
American Light & Traction	135	137
American Light & Traction pf.	94	95
American Power & Light	144	147
American Power & Light pf.	84½	85
Amer. Public Util.	19	23
Amer. Public Util. pf.	45	48
Appalachian Power	38	41
Appalachian Power, new, pf.	85	90
Arkansas Light & Power	28	32
Carolina Power & Light	65	67½
Cities Service	191½	193½
Cities Service pf.	69½	69¾
Cities Service pf. B	6¾	6¾
Cities Service, bankers' shares	19¾	19¾
Colorado Power	24	25
Columbus Electric & Power	95	..
Columbus Electric & Pow. 1st pf.	101½	..
Columbus Electric & Pow. 2d pf.	92	95
Commonwealth P., Ry. & L.	30	31
Commonwealth P. Ry. & L. pf.	70	72
Consumers Power pf.	88	91
Connecticut Power pf.	94	..
Eastern Texas El.	92	..
Eastern Texas El. pf.	81	84
Electric Bond Shares	96	97½
Empire Gas & Fuel pf.	89	95
Federal Light & Traction	65	69
Federal Light & Traction pf.	70	73
Galveston-Houston Electric	27	29
Galveston-Houston Electric pf.	69	72
Lehigh Power Sec.	19¾	20½
Mississippi River Power	27	28
Mississippi River pf.	81	84
N. News & Hp. Ry., G. & E.	86	89
N. News & H. R. Ry., G. & E. pf	90	93
National Power & Light	49	51
National Power & Light pf.	84¾	85½
Northern States Power	97	99
Northern States Power pf.	92	96
Northern Texas Electric	81	84
Northern Texas Electric pf.	78	81
Oklahoma Gas & Electric pf.	90	94
Pacific Gas & Electric pf.	90	91½
Pennsylvania Edison pf.	101	105
Puget Sound Power & Light	51	53
Puget Sound Pow. & Light 6% pf.	79	82
Republic Railway & Light	13	15
Republic Railway & Light pf.	43	45¼
South. Calif. Edison	103	104
South. California Edison pf.	120	125
Standard Gas & Electric	24½	25½
Standard Gas & Electric pf.	49	50
Tampa Electric Power	138	..
Tennessee Electric Power	16½	18
Tennessee Electric Power 2d pf.	53	54½
Tennessee Electric Power 6% pf.	73	75
Tennessee Electric Power 7% pf.	87½	91
United Light & Ry.	92	94
Do pf.	76	79
Western Power	83½	85
Western Power pf.	96	97

BONDS.

Adirondack P. & L. 5s, 1950	100	101
Am. Gas & Electric 5s, 2014	96	97
Am. Power & Light 6s, 2016	95½	97
Appalachian Power 1st 5s, 1941	90	91½
Cities Service deb. B	125	..
Cities Service deb. C	95	..
Cities Service deb. D	93	94
City Light & T. 5s, 1952	70	74
Columbus Elec. & Pow. 6s, 1947	100	102½
Cons. Cities El., F. & T. 5s, 1962	70½	75½
Col. Power 1st 5s, 1968	90	93
Connecticut Power 5s, 1963	93	97
East Texas Electric 6s, 1942	88	91
El Paso Electric 5s, 1963	92	96
Empire Gas & Fuel 7½s, 1937	93½	93
Galveston-Houston 5s, 1954	86	..
Houston Electric 1st 5s, 1925	97	99
Lehigh Power Sec. 6s, 1927	93½	93½
Mississippi River Power 6s, 1951	92½	93¾
Mississippi River Power 7s, 1938	100	102
National Power & Light 7s, 1972	91	93
Northern States Power 5s, 1941	91	93
Northern States Power 6s, 1934	95½	100
Nebraska Power 1st 5s, 1947	90	92½
North. N. Y. Util. 1st ref. 5s, 1963	90½	92
North. Texas Electric 5s, 1940	84	87
Puget Sound P. & L. 7½s, 1941	104	105½
Savannah Elec. & P. 7½s, 1941	104	106
Seattle Electric 5s, 1929	96	98
Seattle Electric 5s, 1930	93	..
South. California Edison 5s, 1929	95½	98
South. California Edison 6s, 1944	101½	103
Stand. Gas & Elec. 6s, 1935	86	90
Stand. Gas & Elec. 6s, 1925	99	..
Tampa Electric 5s, 1960	93	96
Utah Light & Traction 6s, 1934	104	..
Western States G. C. 5s, 1941	90	92½

FOREIGN STOCK MARKETS.

London Firm, Paris Quiet—Sterling Declines Sharply at Paris.

LONDON, Feb. 19.—Prices were firm on the Stock Exchange today. Old 2½ per cent consols, ¼ higher at 57¼; British 5 per cent. war loan, ¼ higher at 101; 4½ per cent. war loan, unchanged at 96.

Rand Mines, 2½; De Beers Mining, 13¾, both unchanged.

PARIS, Feb. 19.—Trading was quiet on the Bourse today. Three per cent. rentes, 15 centimes higher at 55 francs 55 centimes; 5 per cent. war loan, 15 centimes lower at 74 francs 75 centimes.

Exchange on London, 80 centimes lower at 77 francs 70 centimes per sovereign; American dollars were quoted at 18 francs 58 centimes, against 16 francs 77½ centimes Saturday.

BONDS ON STOCK EXCHANGE

Continued from Page 27.

DOMESTIC BONDS.

8	88	N Y W & B 4½s, 1946	43	& ref 6s 1944 Ser A	75¾		101¼		106
2	88¼		43	5	101¾	7	76		101¼	2	100½
N Y Cent deb 6s, 1935		Norf So 1st ref 5s, 1961	88	Pierce Oil s f deb 6s 1931	101¼	Lst cons 5s 1952	76		101¼	2	100½
13	104⅝		88	5	101¾	5	75¾		101¼	2	100¾
1	104⅝	N W cv 6s, 1938	98	Pitts C C & St L gen 6s Ser A 1970	98¼	St Paul M & M gen 4s '33	98	M & O col 4s 1938	79	U S Steel Corp s f 5s, 1963	
1	104⅝		98¼	5	98¼	4	98¼	2	79¼	7	102⅝
1	104⅝	con 4s, 1996	98	Port Gen Elec 5s 1935	98¼	San An & A P 4s 1943	74½	9	79¾	2	102⅝
10	104⅝	6	98¼	3	98¼	St L & S F 4s Cl A	74½	St L div 4s	79	3	102⅝
2	104⅝	div 4s, 1944	98¼	Portland Ry L & P 7½s Ser A 1949	94¼	1st 4½s	1954	Std Oil of Cal 6s, 1933	101¼	United States Realty Corp s f 6s, 1942	
1	104⅝	2	98¼	1	107	Sou Air Line ref 4s 1950	73		73	10	100⅝
1	104⅝	Nor Am Edis s f 6s,A.1933	94¾	L & P 1st cn 5s 1942	84¼	2	73¼	2	100¾	United Steel Corp	
1	104⅝	Nor Ohio Trac & Lgt ref 6s, A, 1947	94	Rio Gd W 1st 4s 1939	76¼	con 6s 1945	45¾	4	101	3	100⅝
ref & imp 5s, C, 2013	104		94	col tr 4s '40	63¾	5	45¾	6	100¾	Utah Pwr & Lt 6s, 1944	
10	89¾	4	93¾	Robbins & Myers 1st s f 7s 1942	94¼	1	45¾	Steel & Tube gen s f 7s, 1951	97	5	97
1	89¾	4	93¾	R I A & L 4½s 1934	79¾	con 6s 1945	45¾	3	107	Vera Cruz & Pas 1st 4½s, 1934	
1	89¾	1	93¾	1	79¾	1	45¾	3	102¾	July, 1914 coupon on	
1	89¾	Nor Pac 3s, 4s, 1997	84	1	79¾	2	87¾	1	102¾	5	30¾
1	89¾	2047	84	1	78¾	10	87¾	1	102¾	Vertientes Sug s f 7s, 1942	
3	97	1	81½	St J & G 1st 4s 1947	73½	8	87¾	Sugar Estates of Oriente 7s 1942, tamp	103¾	10	100⅝
12	97	4s, 1997	84	St L I M & So gen 5s 1931	97½	8	87¾	2	103¾	Virginia Ctfs Integrm	
1	97	3	84¾	unif & ref 1929	97½	2	87¾	1	102¾	1	97¼
Cedit	97	registered	84¼	St L & I Bdg 5s 1930	98	1	87¾	4	103¾	5	97¼
conds, A, 1990	97	ref & imp 6s, 2047	84¼	St L & S F R R p l 4s 1950 Ser A	88¾	1	87¾	San F Term 4s, 1950	81	Va Car Chem s f 7s, ser A 1947, int rcts	
4	30¾	10	105	2	88¾	2	87¾	1	81	1	97¼
ref & imp 4½s, A, 2013	83	14	107¾	1	88¾	2	87¾	Southern Ry 1st 5s, 1994	96	2	97¼
2	88	1	107¾	1	88¾	sd 6s 1940	87¼	2	96¼	2	97¼
L S col 3½s, 1966	72¾	5	107¾	2	88¾	20	29	2	96¼	1	97
M C col 3½s, 1998	77	6	107¾	Puntta Alegre Sug tem s f 7s 1937	103	Sharn Stl Hp s f 5s Ser A 1941	103	gen 4s, 1956	68¾	s f conv 7½s ser A, 1947 with war	
5	76	Nor Sta Pow 1st & ref 5s, 1941	91¼	2	112¾	2	103	2	68¾	6	94¾
N Y C & St L 1st 4s, 1937	88¾	1	91¼	45	112¼	8	102⅝	4	68¾	2	94¾
N Y C & H R deb 4s, 1931	72¾	1	91¼	2	112¼	20	103	16	69	2	94¾
N Y Dock Co 4s, 1951	87¼	N W Bell Tel 7s, 1941	107¾	10	112¼	Stnc Con col 7s 1937	98	6	68¼	2	94¾
8	78	1	107¾	2	112¼	1	100¾	4	68¾	U S Hoffman M deb 8s, 1932	102¼
NY Edis temp 1st & ref½s, 1941	83¼	1	107¾	Read gen 4s 1997	84¼	5	100¾	2	69¾	2	102¼
5	110¼	Ore Short Line gtd ref 4s, 1929	92¾	1	83¼	6	100¾	1	69¾	U S Rubber 1st & ref 5s, 1947	93¾
1	110¼	gtd con 5s, 1946	92¾	1	83¼	7	100¾	1	68¾	14	88¼
9	110¼	Ore-W RR &N 1st & ref 4s, 1961	103¼	1	83¼	1	100¾	dev 6½s 1936	101¾	2	88¼
NYG, EL,H & P pur mon 4s, 1949	63¼	2	89¼	2	84¼	1	100¾	1	101¾	2	88¼
8	63¼	Otis Steel 7½s, 1947	79¾	Rep Iron & St l s f 6s 1940	94¼	1	100¾	2	101¾	2	88¼
col tr 5s, 1946	82¾	2	95	ref & gen 5½s 1953 tem	84¼	1	100¾	4	101¾	1	88¼
6	90¾	Pac Gas & El 5s, 1942	94¼	1	94¼	2	101¾	1	101¾	13	88¾
N Y & Har 3½s, 2000	77¼	2sf	90¾	9	94¼	1	101¾	2	101¾	1	88¼
3	77¼	2sff	91½	2	94¾	2	101¾	1	101¾	5	88¾
N Y L & W term 6 imp 4s, 1923	99¾	3	91¼	col tr 4s 1959	76¼	2	101¾	2	101¾	1	88¾
3	99¾	6	91¼	1	63¾	1	101¾	sd 5s, 1960	63	U S Sm, R&M cv 6% notes, 1928	98
N Y & Jer col tr 5s, 1932	97½	4sff	91	1	64¼	Robbins & Myers 1st s f 7s 1942	98¼	1	63¾		
1	97½	Pac Pow & Lt 1st & ref 5s 1930	92¾	Rio Gd W 1st 4s 1939	76¼	R I A & L 4½s 1934	79¾	1	63¾		
N Y, N H & H cv deb 6s, 1948	68¼	2	92¾	27	76¼	1	79¾	1	63¾		
2	68¼	Pac Tel & Tel 5s 1952	91¾	col tr 4s '40	63¾	1	79¾	1	63¾		
4	68	2	91¾	1	63¾	1	79¾	1	63¾		
10	68¼	6	91¾	Robbins & Myers 1st s f 7s 1942	98¼	1	78¾	1	63¾		
1	68¼	9	91¾	R I A & L 4½s 1934	79¾	St J & G 1st 4s 1947	73½	1	63¾		
1	68¼	5s 1937	98¼	1	79¾	St L I M & So gen 5s 1931	97½	1	63¾		
8	68¼	2sf	98¼	1	79¾	unif & ref 1929	97½	1	63¾		
2	68	Pack Mot Car 6s 1931	107¾	1	78¾	St L & I Bdg 5s 1930	98	1	63¾		
3	68¼	15	107¾	St J & G 1st 4s 1947	73½	St L & S F R R p l 4s 1950 Ser A	88¾	1	63¾		
1sf	68	Pan Am Pet & Trans equip 7s 1930	97½	St L I M & So gen 5s 1931	97½	2	88¾	1	63¾		
7s, 1925	75¼	10	103	unif & ref 1929	97½	2	88¾	1	63¾		
francs, 6%	69	1sf	102¼	St L & I Bdg 5s 1930	98	1	88¾	1	63¾		
50	69	Penn R R gen 4½s 1965	91¾	St L & S F R R p l 4s 1950 Ser A	88¾	2	88¾	1	63¾		
9%		6	91¾	2	88¾	2	88¾	1	63¾		
12	69	5	91½	2	88¾	1	88¾	1	63¾		
non-cv deb 4s, 1956	47¼	gen 5s 1968	100¾	1	88¾	1	88¾	1	63¾		
1	47¼	3	100¾	2	88¾	2	88¾	1	63¾		
cv 3½s, 1956	45	1	100¾	2	88¾	1	88¾	1	63¾		
1	45	2	100¼	1	88¾	1	88¾	1	63¾		
N Y Rys ref 4s, 1942, ctfs of dep	30¾	6½s 1936	100¼	1	88¾	1	88¾	1	63¾		
1	30¾	4	110	1	88¾	1	88¾	1	63¾		
Adj 5s, 1942	7½	gold 6s 1930	109¼	1	88¾	1	88¾	1	63¾		
6	7½	4	109¼	2	88¾	2	88¾	1	63¾		
N Y State Rys con 4½s, 1962	69¾	3	109¼	2	88¾	3	88¾	1	63¾		
1	69¾	Penn Co gtd 3½s Ser B 1941	82	1	88¾	p l 6s 1950 Ser B	83½	1	63¾		
2	68¾	4	82	1	88¾	3	83½	1	63¾		
N Y, S & W 1st ref 5s, 1937	60	Peoples G & C of Chi ref 5s 1947	92¾	p l 6s Ser C 1926	98¼	p l 6s Ser C 1926	98¼	1	63¾		
2	60	10	92¾	20	98¼	1st mtg 5½s 1942 Ser D	84½	1	63¾		
N Y Tel 4½s, 1939	94	10sf	92½	1st mtg 5½s 1942 Ser D	84½	adj 6s 1955	92½	1	63¾		
6	94	1s10f	90	4	92½	4	79¾	1	63¾		
a f deb 6s, 1949	106¾	6	92¾	adj 6s 1955	79¾	20	79	1	63¾		
1	106¾	1sff	92½	4	79¾	2	79¾	1	63¾		
ref 6s, 1941	105¾	3	92¾	20	79	inc 6s 1960	64¾	1	63¾		
1	105¾	2	92½	2	79¾	11	64¾	1	63¾		
1 c	105¾	Peo & E 1st 4s 1940	76¼	inc 6s 1960	64¾	30	65	1	63¾		
10	105¾	1	76¼	St L S W con 4s 1932	76¼	St L S W con 4s 1932	76¼	1	63¾		
1	106	Pere Mar 1st 5s 1956	96	4	76¼	4	76¼	1	63¾		
4	105¾	2	96					1	63¾		
2	105¾	Phila Co 1st						1	63¾		
1	105¾							1	63¾		

THE TREASURY STATEMENT.

Special to The New York Times.

WASHINGTON, Feb. 19.—Revenue receipts and expenditures as at close of business Feb. 16:

Receipts.	This Month.	Corresponding Period Last Year.	Fiscal Year 1923.	Corresponding Period Fiscal Year 1922.
Customs	$25,476,535.12	$19,746,014.46	$320,746,916.12	$194,005,408.87
Internal revenue — income and profits tax	14,432,031.89	12,085,655.49	718,352,897.25	1,297,180,646.76
Mis. internal revenue	45,045,929.38	65,299,269.42	619,977,567.91	839,473,925.21
Misc. rec'ts, proceeds Govt.-owned securities, foreign obligations:				
Principal			908,989.45	$78,500.00
Interest	10,209,802.44	10,209,802.44	125,501,890.00	28,616,931.88
Railroad securities	415,643.64		85,786,950.21	
All others	4,134.58	940.00	43,396,434.83	25,632,787.46
Trust fund receipts (reappropriated for investment)	248,740.97	1,296,914.75	18,755,208.74	24,225,589.65
Proceeds sale of surplus property	827,485.49	7,656,774.26	46,689,002.74	58,041,382.98
Panama Canal tolls, &c.	783,193.62	602,045.90	9,121,886.94	7,622,468.51
Receipts from miscellaneous sources credited direct to appropriations	6,813,068.81		47,060,887.76	
Other miscellaneous	21,751,983.88	4,465,404.16	176,334,120.75	186,118,880.56
Total ordinary	$126,110,445.30	$121,282,720.88	$2,210,718,469.94	$2,826,746,531.20
Excess of ord. rec'ts over total expenditures chargeable against ord. rec'ts				120,097,651.22
Excess of total expenditures chargeable against ord. rec'ts over ord. rec'ts	42,726,299.19	20,736,531.14	80,280,190.99	
Total ord. expenditures	$168,589,494.49	$137,440,752.02	$2,038,537,310.05	$2,206,595,079.98

Exempt from all Federal Income Taxes

$250,000

CITY OF BIRMINGHAM
Alabama

4½% SCHOOL BONDS

Dated June 1, 1917 No option Due June 1, 1947
Principal and semi-annual interest, June 1st and Dec. 1st, payable in gold at the Hanover National Bank, New York City. Coupon Bonds. Denomination $1,000.

Eligible to secure Postal Savings Deposits

ASSESSED VALUATION, 1922 ..... $144,109,053
NET BONDED DEBT 11,701,675
Population (U. S. Census, 1920) - 178,276

BIRMINGHAM was founded in 1871 and to-day ranks as the third largest city in the South and the thirty-sixth in the United States. It is the metropolis of Alabama, County Seat of Jefferson County, one of the three of four greatest steel centers of the world and the largest manufacturer and shipper of lumber products in the entire South.

Legal opinion of John C. Thomson, Esq.

Price 102.25 and interest

Yielding about 4.35%

Bonds ready for immediate delivery

R. M. GRANT & CO.
Incorporated
115 BROADWAY
BOSTON NEW YORK CHICAGO

While the above statements are not guaranteed, we believe them to be correct.

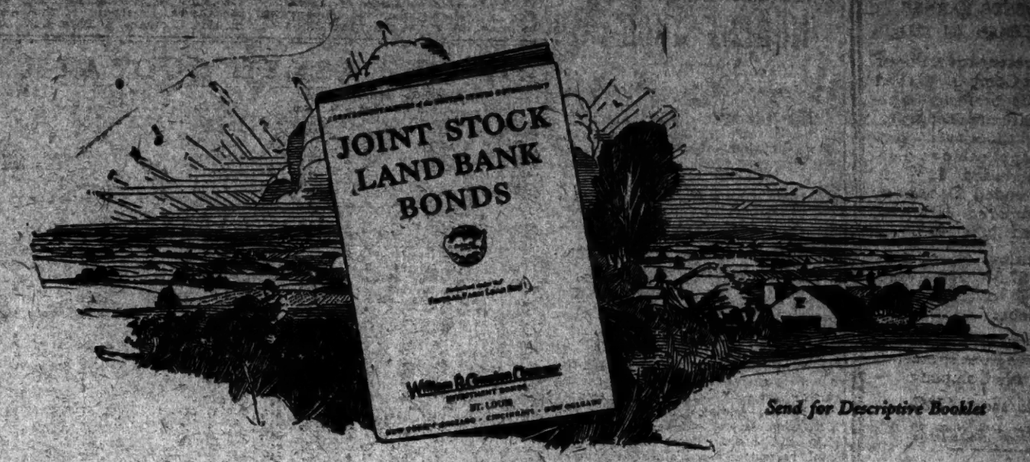

Send for Descriptive Booklet

Complete Information *on the* Joint Stock Land Bank Bonds

What is the actual security behind the bonds issued under the Federal Farm Loan Act?

How is this security maintained?

What is the extent of Government supervision to which each of the two types of Land Bank is subject? How does this safeguard their bond issues?

Why were two classes of Banks authorized by the Act? How do they differ, in the regulations under which they operate, in their management and their business policies?

What are the investment merits of their bonds?

What is the history of similar bonds in other countries, where they have been established for 150 years? Have they proved safe? Marketable? Are those foreign land credit bonds a criterion of their American counterparts?

These are representative questions, submitted by our clients, regarding the Joint Stock and Federal Land Bank bonds which have taken so prominent a position in the investment field. These, and many other questions are answered in our new booklet, which fully describes the securities.

Over $210,000,000 of Joint Stock Land Bank Bonds have been placed in the safe deposit boxes of conservative investors in the past four years. In the aggregate, more than $100,000,000 of these issues have been underwritten jointly or as a whole by the William R. Compton Company, after thorough investigation of the respective Banks of issue.

William R. Compton Company
INVESTMENT BONDS
14 WALL STREET, NEW YORK

$2,000,000
(Total Issue)

Motor Wheel Corporation

Ten Year Sinking Fund 6% Gold Bonds

To be dated March 1, 1923 To mature March 1, 1933

Interest payable March 1 and September 1 in each year without deduction for normal Federal income tax up to 2%. Coupon Bonds in denominations of $1,000 and $500 registerable as to principal only. Redeemable as a whole or in part on any interest date on thirty days prior notice, at 103 if redeemed on or before March 1, 1926; at 102 thereafter, if on or before March 1, 1929, and thereafter at 101. Principal and interest payable in United States gold coin at

THE NATIONAL CITY BANK OF NEW YORK, Trustee

The Company will refund upon proper application the Pennsylvania Four Mills Tax to holders of these Bonds resident in that State.

Mr. H. F. Harper, President of the Company, summarizes his letter regarding this issue as follows:

History and Business: The Motor Wheel Corporation, since its inception, has been one of the largest manufacturers of motor wheels in the world. Through the recent acquisition of the plant and business of Forsyth Brothers Company and the business, machinery, inventory, etc., of the Detroit Pressed Steel Company of Detroit, Michigan used in the manufacture of the Disteel wheel, the Corporation will be able to furnish to automobile manufacturers, in addition to a complete line of wood wheels, the three distinct types of steel wheels, namely, the Tuarc demountable rim type, the Disteel demountable hub type, and the Forsyth, which embodies certain of the features of both the Tuarc and Disteel wheels.

Security: These Bonds upon completion of the financing will constitute the only funded debt of the Corporation with the exception of certain purchase money obligations, incurred in connection with the recent acquisitions, which are expected to be paid off in the near future.

The Trust Agreement under which these Bonds will be issued will provide, among other things, that the Corporation will not create any mortgage or other funded debt without providing prior security for the Bonds and for their payment in priority to all such other obligations. It will also provide for a semi-annual Sinking Fund, in part dependent upon surplus earnings, which, it is anticipated, will retire the entire issue of these Bonds by maturity.

Earnings: The average annual net income before interest and Federal taxes but after all other charges, including depreciation and inventory losses, of the Corporation and its predecessor companies for the eight years ended December 31, 1922, amounted to $791,257 or more than 6½ times annual interest requirements on these Bonds. For the year 1922, such net income amounted to $803,934.

Balance Sheet: The balance sheet of the Corporation as at December 31, 1922, adjusted to give effect to the present financing and to the recent acquisitions, shows net tangible assets, after deducting all liabilities other than this issue, of over five times the amount of these Bonds, and net current assets alone of over twice the amount of these Bonds.

Bonds are offered if, as and when issued and received by us, subject to the approval of proceedings by our counsel. It is anticipated that delivery in temporary form will be made on or about March 12, 1923.

Price 96 and accrued interest, to yield about 6.55%

E. H. Rollins & Sons **The National City Company**

The above information is based upon official statements and statistics on which we have relied in the purchase of these Bonds. We do not guarantee but believe it to be correct.

DIVIDENDS EARNED SIX TIMES IN 1922

This representative Power and Light Company earned in 1922 its preferred dividend requirements approximately six times over. Net earnings applicable to dividends increased 12% in the year ended December 1922, compared with the year ended July 1922.

Gross earnings of approximately $7,000,000 were over 57% of the total funded debt.

We recommend the 7% Cumulative First Preferred Stock of this Company.

to yield about 7.50%

Complete description on request for Circular T-49

J. G. WHITE & COMPANY INCORPORATED
37 WALL STREET NEW YORK

5½% Plus Guaranteed Safety

Investors can increase the margin of safety in their holdings by diversification.

Any part of your capital will be well invested if placed in our 5½% Guaranteed First Mortgages.

Legal for Savings Banks, Guardians and Trustees in New York State.

Ask for Booklet T. 140

HOME TITLE INSURANCE COMPANY
Capital and Surplus Over $2,000,000
81 Willoughby St. ("Fifty-Fifth") Brooklyn
Title Guarantee & Trust Building, Jamaica

Anaconda Copper 6s, 1929
Amer. Sumatra 7½s, 1925
Cent. Argentine Ry. 6s, 1927

Bull & Eldredge
Members New York Stock Exchange
20 Broad Street, New York
Telephone Rector 8460

Atlantic Coast Line 4½s, 1964
Kansas City, Memphis & Birmingham 5s, 1934

GARDNER & CO.
20 Broad St. Tel. Rector 7430

Howe, Snow & Bertles
Incorporated
120 Broadway Tel. Rector 6620
"Current Bond List"
Sent on Request
Grand Rapids Detroit

Harris, Ayers & Co.
Investment Securities
100 Broadway New York
Telephone Rector 4140.

Bi-Weekly MARKET LETTER on request.
SHONNARD and COMPANY
Members of New York Stock Exchange
120 Broadway Rector 8080

Gillespie, Blagden & Rhinelander
Members New York Stock Exchange
120 Broadway Tel. Rector 6228
INVESTMENT SECURITIES
Letter on request

COLGATE & COX
111 Broadway
New York
Telephone Rector 8256

Merrill, Lynch & Co.
Investment Suggestions
120 Broadway, N. Y.
Members New York Stock Exchange

Investment Securities
Newburger, Henderson & Loeb
Members N. Y. & Phila. Stock Exchanges
100 Broadway, N. Y.
Rector 7060

Capitol Nat'l Bank STOCK
Bought—Sold—Quoted
ROBERT S. ROSS & Co.
52 Pine St. Tel. John 3021

Odd Lots
Write Dept. S
HOLM & CHAPMAN
Members New York Stock Exchange
52 Broadway, New York City

STERLING $4.70 1-8, HIGHEST SINCE 1919

At Present Rate of Appreciation Par Would Be Reached in July, Dealers Say.

HEAVY TRADING HERE

Upward Trend Due to Widening Demand for International Requirements, Bankers Assert.

Heavy trading in sterling sent that exchange to a new high mark during yesterday's trading session, and at its closing price of $4.70⅛ it represented the highest quotation since March 20, 1919, when $4.7570 was reached. Around noon the sterling rate underwent a small recession, but it quickly recovered and during the balance of the day hovered around the morning's high, where it closed, an advance of 1¼ cents as compared with the closing price of 4.69⅞ on Saturday.

The rise of London exchange to a new high level on the current advance, especially during the present unsettled European conditions, has caused a renewal of predictions by local international bankers that parity would be reached this year. In fact, if the rate of appreciation during the last few months continues, it was pointed out yesterday by foreign exchange dealers, par sterling would actually be accomplished around July.

Local bankers yesterday held that sterling's upward trend was not due as much to the settlement of the English debt—although it was admitted that that had some effect—as to the widening inquiries for sterling in connection with international requirements. Those credit demands, it was said, came at a time when there was no offsetting supply in the form of commercial or other bills.

TIRE PRICES MAY JUMP.

Further Advance Rumored for March 1—Fabrics Higher.

The larger rubber manufacturing companies expect to announce another advance in automobile tire prices on March 1, according to reports circulated in the financial district yesterday. Some advances in prices were announced during the past few months, but according to report, these advances did not equalize the higher costs of production brought about by the recent sharp advances in both crude rubber and cotton fabric. Because of these increases, it is said, the tire companies will have to advance prices to maintain a fair margin of profit.

The advances, if made on March 1, will come at a time when many automobilists throughout the country will be retiring their cars to get them in shape for the open weather in the Spring.

FORM CYANIDE COMPANY.

Eastern and Western Interests Combine and Will Raise $1,000,000.

The Air Reduction Company, Inc., yesterday announced that it had joined with Los Angeles interests in the formation of the California Cyanide Company, which will engage in the manufacture of liquid hydrocyanic, sodium cyanide and kindred products. In the annual report of the Air Reduction Company it was intimated that such an organization would be formed. It was announced that F. W. Braun of Los Angeles, who is a pioneer in the application and use of liquid hydrocyanic in citrous fruit tree fumigation as well as in the use and application of sodium cyanide in mining operations, will be President of the new company. It is planned to raise more than $1,000,000 for working capital and work on a new plant will be started immediately.

The other officers of the California Cyanide Company are John Pike, Vice President and General Manager; J. D. Meuls in charge of field service and R. W. Funderstar in charge of laboratory. The general affairs of the company will be in charge of the following Directors: F. W. Braun, H. W. O'Melveny and John Pike of Los Angeles; Samuel F. Pryor, Jr., Treasurer and President of the Delaware & Hudson Railroad, and C. E. Adams, President of the Air Reduction Company of New York.

BID AND ASKED QUOTATIONS

FOREIGN ISSUES.

Closing quotations for Government and municipal bonds issued in this country and in American currency values.

	Bid.	Asked.
Argentine 5s, 1945	M. & S.	81¼
Argentine 7s, 1927	F. & A.	102⅜
Belgium 6s, 1925	J. & J.	94¾
Belgium 7½s, 1925	A. & O.	99¾
Belgium 8s, 1941	F. & A.	97¾
Brazil Cent. Rys. 7s, '52	J. & D.	84
Can. Steamship 7s, 1943	M. & N.	93½
City of Bergen 8s, 1945	M. & N.	107⅞
City of Berne 8s, 1945	M. & N.	111¾
City of Bordeaux 6s, 1934	M. & N.	74
City of Gt. Prague 7½s '52	M. & N.	71⅝
City of P. Alegre 8s, 1961	J. & D.	97
U. S. of Brazil 8s, 1941	M. & S.	95⅝
U. S. of Brazil 7½s, 1952	A. & O.	102⅜
Dom. of Canada 5s, 1926	A. & O.	100¾
Dom. of Canada 5½s, 1929	F. & A.	101¾
Dom. of Canada 5s, 1931	A. & O.	100⅞
Dom. of Canada 5s, 1952	M. & N.	99⅜
Holland-Am. Line 8s, 1947	M. & N.	99¾
Rep. of Colombia 6½s, '27	A. & O.	93¾
Rep. of Chile 7s, 1942	M. & S.	100⅜
Rep. of Chile 8s, 1941	F. & A.	102
Rep. of Chile 8s, 1926	A. & O.	101⅞
Rep. of Chile 6s, 1947	M. & N.	102⅜
Rep. of Haiti 6s, 1952	A. & O.	96¾
Chinese Gov. 5s, 1951	J. & D.	61¼
City of Copen. 5½s, 1944	J. & J.	89⅜
City of Montevideo 8s, '52	M. & N.	89¾
Czechoslovak Rep. 8s, '51	A. & O.	84½
Rep. of Bol. s. f. 8s, 1947	M. & N.	92
Rep. Cuba ext. 5s, 1944	M. & S.	94¼
Rep. Cuba ext. 5s, 1949	F. & A.	93
Rep. Cuba ext. 4½s, 1949	A. & O.	89
Rep. Cuba ext. 5s, 1953	J. & J.	90¾
Denmark 8s, 1945	A. & O.	106
Denmark 6s, 1942	J. & J.	97
Dan. Mun. 8s, Ser. E, '46	F. & A.	108½
Dan. Mun. 8s, Ser. B, '46	F. & A.	108½
Dutch East Indies 6s, 1947	J. & J.	94⅛
Dutch East Indies 6s, 1962	M. & S.	93¾
Dutch East Indies 5½s, '53	M. & S.	88
Fram. Ind. & Dev. 7½s, '42	J. & J.	87½
French Gov. 7½s, 1941	J. & D.	92½
French Gov. 8s, 1945	M. & S.	93¾
12½% 6½s, 1925	F. & A.	94
Japanese 4s, 1931	J. & J.	81⅜
Japanese 4½s, 1925	F. & A.	93¼
Japanese 4½s, 2d ser.	J. & J.	92½
Jurgens U. M. W. 6s, 1947	J. & J.	78½
City of Lyons 6s, 1934	M. & N.	75
City of Marseilles 6s, 1934	M. & N.	75¼
City of Soissons 6s, 1936	M. & N.	73
U. S. of Mexico 4s, 1954	J. & D.	35¼
U. S. of Mexico 5s, 1945	Q. Jan.	34⅝
Mex. Irrigation 4½s, '43	M. & N.	35¾
Kingd. of Neth. 6s, 1972	M. & S.	99⅝
Kingd. of Norway 6s, 1940	A. & O.	111½
Kingd. of S., C. & S. 8s, '62	M. & N.	80½
Paris-Lyons-Med. 6s, 1958	F. & A.	70
State of Queens'd 6s, 1947	F. & A.	100⅜
State of Queens'd 7s, '52	M. & S.	109¾
State of Rio G. do Sul, 8s, 1946	A. & O.	96¾
Rio Janeiro 8s, 1946	A. & O.	93¾
Rio Janeiro 8s, 1947	A. & O.	93½
Dom. Rep. 5s, 1958	F. & A.	99
Dom. Rep. 5½s, 1942	M. & S.	87½
State of Sao Paulo 8s, '36	J. & J.	90¾
City of Sao Paulo 8s, '52	M. & N.	90½
Dept. of the Seine 7s, 1942	J. & J.	82¾
King. of Sweden 6s, 1939	J. & D.	105
Swiss Confed. 8s, 1940	J. & J.	118½
City of Tokio 5s, 1952	M. & S.	72
Rep. of Uruguay 8s, 1946	F. & A.	105
City of Zurich 8s, 1945	A. & O.	112
Un. K. 5½s, 1929	F. & A.	115¼
Un. K. 5½s, 1937	F. & A.	108½
U. S. S. Copen. 6s, 1947	J. & J.	87½

U. S. GOVERNMENT PREWAR LOANS.

Closing quotations for Government bonds.

	Bid.	Asked.
2s, r. 1930	102½	102⅝
2s, c. 1930	102½	102⅝
3s, r. 1946	93½	97½
3s, c. 1946	93½	97½
4s, r. 1925	103⅞	103⅞
4s, c. 1925	103⅝	103⅝
Pan 2s, r. 1936	102¼	102⅜
Pan 3s, c. 1936	102¼	102⅜
Pan 2s, r. 1938	102½	102⅝

Closing quotations for stocks in which there were no transactions:

	Bid.	Asked.
Adams Ex	72	72½
Ad Rumely	17	18½
Do pf	47	54
Alb & Sus	180	..
Allo & W	100¾	..
A C & D pf	110	110½
Allis-Ch M pf	97	97½
Amal S 1st pf	94	..
Am Bk N	85	95
Do pf	50	56
Am Chicle pf	23	..
Am Coal	64	..
Am Cot Oil pf	31	34
Am Exp	138	140
Am Ice pf	38	90
Am La F pf	95	97½
Am Lin pf	56	57½
Am Lo pf	122	123
Am Metals pf	112	114¼
Am R pf	122	125
Am Snuff	149	150
Do pf	95	103
Am S Tob pf	57	59½
Am T & C	57⅝	60
Am W W & E 7% pf	91	91½
Am Whl pf	96½	99½
Am Wr Pa pf	27	28½
Am Zinc	18¼	19
Do pf	55	59
Art Metal	15¼	16¼
Assets R	⅝	1
Assc D G 1st pf	88	89
Do 2d pf	91¼	91½
Assoc Oil	127	131
A G W I Pf	18½	20
Atl Refg	141	143
Do pf	119	120
Atlas P'dr	159	165
Do pf	87½	89
Atlas Tack	18	18½
Aus N pf	86½	87
B & A pf	91½	94
Bar Leath	51	54
Do pf	97	..
Barnsdall, Class B	20	20¾
Baton Rge	⅝	¾
Bayuk Bros	85	89
Do pf	110	116
B'ch Creek	37	41
B'nut pf	106	116
Beth Steel	64½	65½
Do 7% pf	95	97
Booth Fish pf	36	55
Brit E Sti	9½	9⅞
Do 1st pf	68½	70
Do 2d pf	25½	26½
Brown Shoe pf	98	99
Bruns Ter	2¼	2⅝
B. R & P	65	70
Do pf	84	87
Buff & S	85	115
Do pf	51	55
Bush Ter	..	75
Burns Bros	138	139½
Do pf	102	103
Do pr pf	120	..
B T Bldg pf	97	99
Can Co	61	..
Cass Flow	3⅝	4
Case (J I)	36⅞	38
Cbtain-ined	41	48½
Do 1st pf	85	97
Do 2d pf	74½	75
C & E Ill	37	37½
C R I & P pf	84½	85½
Chi St P	84	85½
M & Om	74½	78
Do pf	96	103
C C C & St L	77	79
Cl & Pitts	68	80
Do spec	89	..
Clu-p pf	104	108¼
Col & S 1st pf	100	..
C & S 1st	..	..
Do	60	62
Do 2d pf	50	55
Conley T F	18¼	21
Cons Distr	¾	⅞
Cosden pf	106	108
Cent C'ppr	106	108¼
Crex Carp	24	30
Cub D Sug pf	51½	53
D P & Lt pf	..	..
Do pr	84	..
D & Co pf	72	74
D, H & S	..	..
W pf	76	..
Del Lack	110	111
Det & M	25	..
Do pf	40	..
Det U Ry	70¼	..
Dome M	41	41½
D, S S & A	3	3½
Do pf	5½	6
Dur Hos'y pf	..	27½
Do pf	..	86
E Kod pf	110	..
Ells H Coal pf	26	37
End-J pf	115	116
Exch B'ldg	27½	28½
Erie & P	52¾	..
Fam P pf	97	98½
Fairbanks	11	14
Fisher Bdy pf	119½	125
G A T Car	68⅝	70
Do pf	100½	102
Gen A pf	74	80
Gen Bak'g pf	112½	..
Gen Cigar deb pf	109	110
Gt Oil pf	45	70
Gimbel Bros pf	89½	100⅝
Guan Sug pf	100	102
G R S 1st pf	90	105¾
Hack Wat	17½	..
Helme pf	110¾	..
Homestake	72	75
Hyd S pf	30	38
Indian Ref	6½	7⅛
Inter-Cons	¾	⅞
Do pf	⅝	¾
Int R T	18¼	19
Int Agric	9½	9⅝
Do pf	37½	38
Int Sh pf	116	119
Int N pf	75	78
Int Pa pf	85	110
Int Salt	88¼	92
Jel & Chi	103	..
Jewel Tea pf	70	74
K C P & Lt pf	93	100
K C So pf	55	56
Kayser (J) 1st pf	101	102
Kelly Sp T 6% pf	88	91½
Do 8% pf	105	107
Kelsey Wh	111½	112
Do pf	100	105
K & D M	3	10
Do pf	23	..
Kresge(SS)	237½	240
Do pf	111	116½
Kress(S H)	140	..
Do pf	105	120
Lacl Gas	85	86
Do pf	..	77½
L E & W pf	68	69
L R & T	29	29¾
Ligg & M	210	219½
Do Cl B	208	220
Do pf	116¼	116¾
Lima L pf	125	..
L-W Bisc	55	68
Do 1st pf	105	115
Do 2d pf	114	140
Lorill'd Co pf	110	119¼
Macy pf	114	116
Mack Trks 2d pf	88½	90
M'kay Cos	114	119
Do pf	69½	70½
Mal'son pf	89¼	91
Man El S pf	57	57¾
Man Shirt pf	..	120
Manati Sug pf	85	87
Mkt St Ry pf	41	43
Do 2d pf	21	24
M Dep Sts pf	116	117
Mex P pf	240	290
Do pf	95	105
Mich Cent	240	..
Mont Pow	71	72
Do pf	111	..
M, St P & S M pf	90½	91½
Do 1 L	63	65
M, K & T pf	12¾	14
Do paid	25½	26
Do pr pd	32¾	35
Mul Body	26	27
Do pf	..	90½
Nash Mots pf	98	99
N, C & St L	115	122
Nat C & S	94	95½
Do pf	101	103
Nat C & C 1st pf	99	93
Nat En pf	100	101
Nat Rys of M 1st pf	8½	9½
Do pf	35	39
Nat Sug pf	104	110
Nat Tea pf	107	108½
Nort So	14	16
Nunnally	70	101½
O & R B	8½	9¾
Ohio F S	63	66
Ont Min	6½	6¾
Orph Circ pf	85	90
Otis El pf	100	104
Owens Bot pf	108	110
Pac Coast	5	15
Do 1st pf	5	40
Do 2d pf	5	30
Pac Mail	11½	13
Pan Am Pet pf	60	70
Pa Ed pf	102	104
Penney pf	101	..
Peo G L	92½	96
Peo & E pf	12½	14½
Pere M pf	73¾	74½
Pett-Mull	30	39
Phila Co 6% pf	44	46
Phillips-J	70	77
Pierce O pf	41½	42
P, C, C & St L	80	..
Pitts C pf	99	100
P, Ft W & C pf	125	134
Do pf	139½	142
P & W Va pf	89	90
P R A Tob	70	75
Postum Cer	120	132
Pr St Car pf	92	94
P, R Sec, 1 pf stk cfs	67½	69
Ry Stl Spr pf	119	120
Rag 2d pf	54	54½
Rem T, Ser 8	..	..
Do pf	104	104
Do 1st pf	104	105
Do 2d pf	88	89½
Rens & S	110	..
Repn Tob	90	..
Do pf	116½	118
Rutl'd pf	33	37
Savage A	23¾	24¼
Sears-R pf	111	120
Shat-Ariz	33½	33¾
S-S S & I pf	73	81
So P R S	58	60
Do pf	98	100
So R, M & O	60	67
Stand Mill	84	86
Do pf	95	..
Spicer pf	94	97
Stern Bros pf	108	114
Spald'g 1st pf	102¼	..
Studeb Co pf	111¼	113¼
Sup Steel	31½	32½
Do 1st pf	95	..
T P I	Tr 280	375
T, St L & West	58	66
Do pf	53	85¾
T C R T	59½	64
Do pf	90	..
Und Type	148	160
Do pf	110¼	..
U Cig Sts	210	224¾
Do pf	114	122
U Drug 1st pf	46¾	47
U S C I P pf	71½	72
U S Ind A pf	97	98
U S R & I pf	103	104
U S Tob	86½	68
Do pf	110	112
Ven R 1st pf	95	96¼
Va-Car Ch, B	13¾	17¾
Do pf	63¼	63¾
Va I, C & Coke	55	59
Va R & P	32	35
Web pf B	20½	21
W E & M 1st pf	73	76
Wilson pf	86½	87
Wor Pump	38½	39
Do pf B	68	71
Wright A	8¾	9¼
Youngstown S T	75¾	76

Spending is Just a Habit So is Investing

Have you ever noticed how your expenses automatically keep pace with your salary increases—if you let them?

Do you get any more out of life than you did when your salary was $1000 less than it is now?

Spending is just a habit.

Are the things you bought with last year's raise giving you the deep satisfaction you would get from owning a $1000 Columbia Bond?

Most things you buy cost a lot for upkeep and wear out quickly. But a Bond actually earns a salary of its own—and doesn't wear out.

Investing is one of the pleasantest, surest and worthiest habits a man or woman ever contracted. It is the secret of financial independence.

Let us explain to you a simple, easy method whereby you can become the owner of a steadily increasing nest egg of Columbia First Mortgage Bonds—which are safe and which earn the generous interest of 6½%.

Send for Circular A-70

BUY COLUMBIA BONDS FOR FINANCIAL INDEPENDENCE
COLUMBIA First Mortgage BONDS 6½%
FOUNDED ON A ROCK

COLUMBIA MORTGAGE COMPANY
Columbia Mortgage Company Building
4 East 43rd Street New York
Telephone Vanderbilt 0340

New Issue

$1,000,000

Oklahoma General Power Company

First Mortgage Gold Bonds, 6% Series "A"

Dated April 1, 1922 Due April 1, 1952

Guaranteed as to Principal, Interest and Sinking Fund Payments by Endorsement on each Bond by Oklahoma Gas and Electric Company

The following information is summarized from the official letter of Byllesby Engineering and Management Corporation, Managers of the Companies:

Company: Oklahoma General Power Company is incorporated under the laws of Oklahoma. It owns property rights in Oklahoma and has under construction a modern steam electric power house near Muskogee, and has completed an extensive system of transmission lines. The present power plant, under construction, is 10,000 horsepower, which will be increased by 20,000 horsepower, making the total installed capacity 30,000 horsepower. The Company also will own $1,125,000 Oklahoma Gas and Electric Company 6% Gold Notes, due 1927.

Security: The Bonds will be secured by—

1. A direct first mortgage on all the property of the Company now owned or hereafter acquired.
2. The pledge with the Trustee of a lease of all the property of the Company to the Oklahoma Gas and Electric Company for such period as any of the bonds are outstanding.
3. The pledge with the Trustee of $1,125,000 6% Gold Notes, due 1927, of Oklahoma Gas and Electric Company. These Notes may be withdrawn only by the deposit with the Trustee of cash, equal to the face value of any Notes withdrawn, to be used for the retirement of First Mortgage Gold Bonds at not exceeding the call price or for acquirement of property of equal value.
4. A guaranty by endorsement on the Bonds as to principal, interest and sinking fund payments by Oklahoma Gas and Electric Company, the largest gas and electric utility in Oklahoma.

Sinking Fund: The mortgage will provide for semi-annual cash sinking fund payments to the Trustee commencing April 1, 1923, equal to a 2% annual basis on the amount of Bonds outstanding at respective dates of payment.

Earnings: The terms of the lease provide for payment of rentals by Oklahoma Gas and Electric Company to Oklahoma General Power Company of an annual amount equal to not less than 1¾ times the annual interest charge on these First Mortgage Gold Bonds at any time outstanding. Annual rental payments by Oklahoma Gas and Electric Company under this lease will be included in the operating expenses of that Company.

After the payment of all operating expenses, maintenance and taxes, excluding depreciation, for the twelve months ended December 31, 1922, Oklahoma Gas and Electric Company had a balance of $1,472,921 available for interest charges, dividends, etc. Dividends on its Common stock have been paid in each year since 1909, at various rates.

Purpose of Issue: The Company has authorized $25,000,000 First Mortgage Gold Bonds. The Company has previously sold $2,750,000 6% Series "A" Bonds, due 1952, providing funds for the initial 10,000 horsepower steam plant, to be completed about August 1, 1923, and for the 84-mile high tension transmission line to Fort Smith, Arkansas, now in operation. The proceeds of the sale of the present $1,000,000 Series "A" Bonds will be used in the installation of the additional 20,000 horsepower capacity.

Price 92 and interest, yielding about 6⅝%

H. M. Byllesby and Company Incorporated — Federal Securities Corporation

The above information and statistics have been obtained from reliable sources, and, while not guaranteed, we believe them to be accurate.

Exempt from all Federal Income Taxes
Exempt from All Taxes in Ohio

$3,163,000

State of Ohio

4¾% Adjusted Compensation Bonds

Dated January 1, 1922 Due serially as below

Principal and semi-annual interest (April 1st and October 1st) payable at the office of the Treasurer of the State, Columbus, Ohio. Coupon bonds in the denomination of $1,000.

Legal Investment for Savings Banks and Trust Funds in Ohio, New York Massachusetts, Connecticut, New Jersey and elsewhere

FINANCIAL STATEMENT

Assessed valuation of taxable property	$10,672,277,462
Total bonded debt, including this issue	25,000,000
Population, 1920 Census	5,759,394
Total Bonded Debt Less than 1-5 of 1%	

These bonds are part of a total issue of $25,000,000, authorized by an Amendment to the Constitution of the State, ratified by an overwhelming majority of the people. They constitute a direct obligation of the State. The Amendment requires the Commissioners of the Sinking Fund to levy a tax sufficient in amount for the retirement of the bonds and the payment of the interest thereon. It further recites that said bonds and the interest as income are exempt from all taxes levied by the State of Ohio or any taxing division thereof.

These are the only bonds issued by the State of Ohio in more than 50 years and constitute the only debt of the State. Under the State Constitution all bonds of Political Subdivisions of the State issued subsequent to January 1st, 1913 are taxable.

AMOUNTS, MATURITIES AND PRICES

$107,000	April 1, 1924	to yield 4.05%		$528,000	April 1, 1926	to yield 4.05%
140,000	Oct. 1, 1924	" 4.05		490,000	Oct. 1, 1926	" 4.05
502,000	April 1, 1925	" 4.05		500,000	April 1, 1929	" 4.00
396,000	Oct. 1, 1925	" 4.05		500,000	Oct. 1, 1929	" 4.00

Legality approved by Hon. J. G. Price, Attorney General of the State of Ohio and Messrs. Squire, Sanders & Dempsey, Cleveland, O.

Stacy & Braun — Kissel, Kinnicutt & Co. — Richards, Parish & Lamson

The above information is not guaranteed but has been obtained from sources we believe to be accurate.

Mortgage Bonds

Yielding 6% for 9 Years

These Bonds are secured by carefully placed First Mortgages on income producing property in Southern and Western Cities, which are deposited with a Trustee.

Besides being secured by first mortgages, they are the direct obligation of The Mortgage-Bond Company of New York, with Capital, Surplus and Profits of $2,900,000.

Send for Circular.

THE MORTGAGE-BOND COMPANY OF NEW YORK
GEORGE A. HURD, President
55 Liberty Street
New York

$250,000

STATE OF TEXAS

5% Coupon Funding Bonds

Dated Feb. 1, 1923 Due Feb. 1, 1928

Principal and interest payable at National Bank of Commerce, New York

Legal Investment for Savings Bank and Trust Funds in New York
Exempt from all Federal Income Taxes

Legal opinion of Reed, Saunders & Dempsey

Bonds offered when as and if issued and delivered to us.

Price 101⅛ and Interest
To yield over 4.40%

Lamport, Barker & Jennings

44 PINE STREET, NEW YORK CITY

DEMAND FOR COPPER STRONG AT 16 CENTS

Floating Supply Being Rapidly Absorbed by Domestic and Foreign Orders.

GERMANY LARGE BUYER

Paying Dollars in This Market for Immediate Deliveries.

Copper metal advanced to another new high price for the year, having sold at 16 cents a pound, delivered in an active market. Some producers are asking 16½ cents for the metal, and the number of orders in the market for metal of 15½ cents a pound runs into the millions of pounds, according to statements made in one quarter of the trade yesterday. A favorable factor in the current market, according to the information, is the absence of that element which is generally willing to undersell the larger producers by a fraction of a cent in order to make a sale.

It was pointed out yesterday that history is repeating itself in the trade. Last year, when copper was selling around 12 cents a pound, or almost 2 cents below the cost of production, consumers did not buy, on the theory that prices would go still lower. Now that the price has advanced they are falling over one another to contract for shipments over the first half of the current year. As one large producer put it, "a panic prevails among consumers to get sufficient metal to cover orders on their books for finished products." Officials of the larger companies who handle sales were flooded with inquiries yesterday from all sections of the country. Telephone calls were being answered in a steady stream from all points. Heretofore where consumers relied upon the telegraph to send their orders to New York the long-distance telephone is now being employed. This bidding against each other on the part of consumers is forcing the price to higher levels daily, and some leaders in the trade declare that the advance has been much faster than expected. The current price represents a gain of a full cent a pound in a little more than a week.

The demand for copper from foreign consumers has quickened with the demand from domestic sources, which has been partly responsible for the quick advance in price over the last week. The export situation lagged during the last half of January and the first half of February, but, in expectation of an improvement in the political situation in Europe, according to trade reports, German buyers have again come into the market on a large scale. Germany continues to pay cash in American dollars for all purchases made in this country.

Bond Redemption Date Set.

The Virginia-Carolina Chemical Company yesterday notified holders of the ten-year 6 per cent. sinking fund convertible gold debentures that these bonds would be redeemed on April 15, 1923. Payment will be made upon presentation of the debentures at the Equitable Trust Company, 37 Wall Street, with all coupons attached. The company will purchase any of the debentures before the date mentioned if presented.

MARKET AVERAGES.

STOCKS.

DAILY RANGE OF 50 STOCKS.

	High.	Low.	Last.	Net Chge.
20 railroads	92.09	90.29	90.51	+ .25
20 industrials	116.32	114.64	116.29	— .45
50 stocks	91.08	89.78	90.36	— .05

DAILY RANGE OF STOCKS.

	High.	Low.	Last.	Net Chge.
Feb. 17	90.74	90.10	90.33	— .10
Feb. 16	90.55	90.03	90.43	+ .13
Feb. 15	90.81	89.79	90.30	+ .25
Feb. 14	90.77	89.40	90.01	— .45
Feb. 13	91.01	89.89	90.44	+ .43
Feb. 12	Holiday.			

MONTHLY RANGE OF STOCKS.

	High.		Low.		Last.
*1923	91.08	Feb. 19	85.02	Feb. 1	90.33
1922	78.77	Feb. 27	69.35	June 21	78.56
1921	78.73	Feb. 17	66.81	Feb. 24	69.20
1920	97.86	Feb. 2	78.45	Feb. 12	80.34
1919	86.53	Feb. 27	70.36	Feb. 10	74.39

YEARLY RANGE OF 50 STOCKS.

	High.		Low.		Last.
*1923	91.08	Feb. 19	84.17	Jan. 17	90.36
†1922	78.95	Feb. 27	66.21	Jan. 10	72.15

Full Years.

1922	93.08	Oct. 13	66.21	Jan. 10	86.36
1921	78.13	May 2	66.81	June 21	69.20
1920	94.07	Apr. 8	67.20	Dec. 22	67.20
1919	98.47	Oct. 31	69.73	Jan. 31	90.62
1918	90.16	Nov. 11	84.13	Jan. 15	76.39

BONDS.

YESTERDAY'S CLOSE OF DOMESTIC BONDS.

	Net Change. Day.	Month.	Year.
40 issues	70.86	—.01	+.66	+1.61

DAILY RANGE OF DOMESTIC BONDS.

Feb. 17	70.37	+.09	Feb. 18	70.38	+.11
Feb. 16	70.34	—.01	Feb. 12	Holiday.	
Feb. 15	70.35	—.05	Feb. 11	70.37	—.02
Feb. 14	70.40	+.02	Feb. 9	70.30	+....

YEARLY RANGE OF 40 BONDS.

*1923	70.40	Feb. 14	68.51	Jan. 31	70.36
†1922	77.07	Jan. 23	75.01	Jan. 3	76.75

Full Years.

1923	82.64	Aug. 23	75.01	Jan. 3	76.13
1921	76.31	Nov. 29	67.56	June 20	75.27
1920	78.14	Oct. 21	66.57	May 21	68.66
1919	79.05	June 9	71.05	Dec. 7	72.60
1918	82.86	Nov. 13	79.63	Sep. 27	79.75

*To date.
†To corresponding date last year.

Foreign Bonds.

YESTERDAY'S CLOSE.

	Net Change. Day.	Week.	Month.
10 Gov't issues	96.95	—.03	—.41	+.23

DAILY RANGE 10 FOREIGN BONDS.

Feb. 17	99.08	+.20	Feb. 18	99.41	+.05
Feb. 16	98.78	—.00	Feb. 12	Holiday.	
Feb. 15	98.87	—.25	Feb. 10	99.36	+.26
Feb. 14	99.13	—.29	Feb. 9	99.10	+.17

YEARLY RANGE 10 FOREIGN BONDS

	High.	Low.	Last.
*1923	100.59	96.59	98.95
1922	104.37	90.08	99.91

*To date.
†Full year.

BANK MERGER AWAITED.

Equitable Trust and Importers and Traders' National Negotiating.

Negotiations for the merger of the Equitable Trust Company and the Importers and Traders National Bank were continuing actively, it was reported in financial quarters yesterday. H. H. Powell, President of the Importers and Traders explained that while his bank had received overtures from various banks, including the Equitable, no decision had yet been reached.

A. W. Loasby, senior Vice President of the Equitable Trust, when questioned about the reported merger in the absence of Alvin W. Krech, President, said: "I am not in a position to discuss the matter."

Ohio Public Service Earnings.

The Ohio Public Service Company yesterday issued its report for the year ended Dec. 31 last, showing gross earnings of $6,986,968, against $5,488,544 in 1922, and a balance after charges of $1,658,511, against $1,774,083 in 1921.

NORTH AMERICAN CO. DECLARES DIVIDEND

Directors Decide to Reduce the Value of Common Shares From $50 to $10 Each.

STOCK SLUMPS 4 POINTS

Closing Price Is $114, or $14 More Than Concern Would Pay Under Proposed Option.

Directors of the North American Company yesterday announced that the par value of that company's common stock, now $50 a share, would be reduced to $10, subject to the approval of stockholders, and exchanged at the rate of five shares of the new stock for each share of the present $50 stock now held by them. The Directors also have submitted to stockholders a proposal to double the amount of the authorized preferred and common stocks to enable the company to keep its earnings free for distribution to stockholders as dividends, and to be in a position to acquire additional properties and to provide the company's proper proportions of additional investments in its subsidiaries.

In addition, the Directors declared a quarterly dividend of 2½ per cent. on the common stock, payable April 2, to stock of record March 1, in the form of common stock, and also announced the regular quarterly preferred dividend payment of 1½ per cent., also payable on April 2. In connection with the declaration of the 2½ per cent. stock dividend on the common, the company announced that it would pay cash to those stockholders who did not desire a payment in stock on the basis of $2 for each $1 par of the stock distribution, or the equivalent of a payment on a 20 per cent. annual basis against the present 10 per cent. basis. Because of the complexities of the stock dividend announcement, holders of the common were in some confusion yesterday, and many calls for enlightenment were received by brokers and others who were in close touch with the company's affairs.

Under the terms of the official announcement, however, it was evident that holders of, for example, 100 shares of the company's common stock of $50 par value would receive 2½ shares of the common stock as a quarterly dividend, or at the annual rate of 10 shares. This stock payment, under the terms of an option offered holders by the company, could be converted into cash on the basis of $2 for each $1 of par value. Thus, the quarterly payment of 2½ shares of $50 par value stock, or a total par value of $125, could, by this option, be converted into cash at the rate of $2 for each $1 par, or $250, which would be at the annual rate of $1,000 if accepted on a cash basis, or the equivalent of a 20 per cent. annual return on the original 100 shares of $50 par value stock.

Directors in extending the cash option called attention to the fact that the stock is selling in the open market at a price greater than twice its par value. The closing quotation yesterday was $114 a share, or $14 more than the company would pay for one share of stock under the terms of its option agreement. The time limit for converting the stock received as a quarterly dividend into cash will expire March 10. Stockholders of the company will meet on March 21, at which time they will vote on the proposal to reduce the par value of the stock from $50, as at present, to $10 a share.

In trading yesterday North American common was a weak spot in the public utility group, reacting 4 points net at one time from Saturday's close, but after touching the low point of 112 it rallied to its closing price of 114. The stock had moved up 18¼ points in seven weeks to its high price of 116, reached last week, in expectation of an increase of some kind in the dividend rate on the common.

NET INCOME INCREASED.

Manufacturers' Light and Heat Co. Had Good Year in 1922.

The report of the Manufacturers' Light and Heat Company, made public yesterday, showed net income of $2,560,170 after taxes and charges for the year ended Dec. 31 last, against $1,837,627 in 1921. The consolidated income account showed the following comparison:

	1922.	1921.
Gross earnings	$11,322,422	$10,006,137
Net earnings	3,421,855	1,748,426
Total income	3,560,170	1,837,627
Surp. after div.	223,714	135,182

Operating expenses and taxes of the company amounted to $8,900,567 in 1922, against $8,287,711 in 1921, including depreciation and depletion, while dividend against $1,840,000 the year before.

Todd Co. to Build Huge Dry Dock.

Directors of the Todd Shipyards Corporation yesterday approved the recommendation of the President for the building of a large drydock capable of accommodating ships of at least 40,000 tons. The Board also declared a dividend of $2 a share on the capital stock payable March 20, to stock of record March 1.

NEW DEVICE SPEEDS STOCK MARKET TAPE

Ticker Reports to Brokers' Offices Now Practically Up to Quotations on Exchange.

GREAT HELP TO TRADERS

Improvement Due to Electrical Apparatus Which Has Been Undergoing Tests for Weeks.

The New York Stock Exchange reports increased efficiency in the handling of stock quotations over the tickers. This improvement is due to a new system of handling such quotations, perfected by Allen D. Cardwell, an expert in electrical communication. Much favorable comment has resulted in brokerage circles where customers of Stock Exchange members have to rely upon the ticker for information as to price fluctuations.

In active markets when from 1,500,000 to 2,000,000 or more shares changed hands the ticker at times was from ten to twenty minutes behind the operations on the exchange floor. This delay in reporting quotations often caused the loss of thousands of dollars to customers who put in orders to buy or sell based upon the ticker quotations, the price on the floor often having advanced or receded a point or more by the time a quotation appeared on the tape. Sometimes, of course, this delay worked to the advantage of the customer who got a better price than he had expected. Within the last few days, however, brokers have reported that the "tape is up to the market," as a result of the new method.

A statement issued by the New York Stock Exchange yesterday pointing out the improvement recently noted follows:

"For the last two weeks or more the tickers carrying the quotations of the New York Stock Exchange to its members have been operated under a new system which the exchange has had in the process of development for the last three years. This system is the invention of Allen D. Cardwell, who is well known in the field of electrical communication and many of whose devices have been adopted by the telegraph and telephone companies and United States Government. Cardwell's apparatus applies to the existing ticker system of the New York Stock Exchange the principles of semi-automatic control and operation with the resultant elimination of the human element to a large degree and the consequent gain in both speed and accuracy.

"The Stock Exchange has two ticker systems, one for bonds and one for stocks. On account of the smaller volume of business the bond system was chosen as the first on which to apply the automatic control and this system has been so operated for the last six or eight months. The stock system was put into operation about two weeks ago and apart from the slight and easily corrected defects inherent in any new device, has already proved a success. An increase of speed over the old method of about 15 to 20 per cent. has been attained, and it is expected that a still further improvement in this regard will be attained in the near future.

"The Stock Exchange furnishes quotations directly to its members only, and to the telegraph companies who in turn by means of their own tickers redistribute the quotations to brokers and bankers not members of the exchange and to the general public. It is understood that the Western Union Telegraph Company has installed an automatic system of operation which when in full operation will also bring to every subscriber the advantages which Stock Exchange members are now enjoying from the improved method of operation."

Louisiana & Northwest R. R. Report

The Louisiana & Northwest Railroad Company, owned by the Middle States Oil Corporation, yesterday issued its report for 1922 showing gross of $1,705,538; operating expenses, taxes, rentals and bond interest of $1,216,145; net, $520,413; dividends paid, $90,000, and balance to surplus account of $520,413.

Power and Light Earnings Rise.

The New Jersey Power and Light Company yesterday reported for the year ended Dec. 31 last gross earnings of $706,841, compared with $499,147 in 1921, and a balance after all charges of $137,365, against $108,449 the previous year.

I.C.C. RULING EXPECTED SOON.

On Louisville & Nashville Plea to Issue $53,000,000 Dividends.

According to reports in Wall Street, the Interstate Commerce Commission will soon hand down its decision on the request of the Louisville & Nashville Railroad Company for authority to issue $53,000,000 capital stock as a stock dividend. Stockholders of the company on July 23, 1921, voted to increase the company's capital stock from $75,000,000 to $128,000,000, and the company asked authority to declare the stock dividend. The commission deferred action on the request from that time on.

The application stated that the company's Directorate considered the stock dividend "in every way proper," in view of the fact that the company's surplus far exceeded the amount of the proposed dividend. As of Dec. 31, 1922, the company's surplus totaled $41,000,000.

Orange Court Apartments

Orlando, Florida

$540,000

(Value of property $807,720)

First Mortgage Non-Callable Serial Gold Bonds

Prices to yield 7½%

THE Orange Court Apartments will occupy an excellent site in the residential section of Orlando, which is rapidly becoming one of the foremost cities in Florida, both as a commercial center and as a tourist resort. Need of additional housing facilities led last year to the erection of a new ten-story hotel and of a seven-story addition to another hotel in Orlando. Annual net earnings of the Orange Court Apartment structure when completed are estimated at substantially 2½ times the largest annual interest charges on the bonds. Our own appraisals of land value, cost of building, earnings and prospective demand from tenants are substantiated by numerous letters from real estate dealers, contractors, business men, bankers, and city officials of the city of Orlando. These bonds, therefore, are surrounded by unusual safeguards both as to tangible security and as to personal opinion of their soundness.

The Bonds:

Dated: January 1, 1923

Maturities: Annual, 2 to 15 years.

Certifying Agency: Orlando Bank & Trust Company, Orlando, Florida.

Surety Bond: Completion of the structure free of mechanics' liens will be guaranteed under a bond to be furnished by the contractor.

Non-Callable: The fact that these bonds cannot be redeemed by the borrower prior to the stated maturity dates makes them unusually attractive to investors who are seeking an undisturbed 7½% return for a period of years.

Denominations: $100, $500, $1,000

ADDITIONAL FACTS

To give investors as complete information as possible regarding this bond issue, we have published the letters of appraisal received from independent sources, together with full details of the bonds and illustrated description of the city of Orlando. Our offering circular, containing all this material, will be sent without charge and without obligation to any investor who wishes it. Ask for a copy today.

G. L. MILLER & CO.
INCORPORATED

201 Carbide and Carbon Building
30 East 42nd Street, New York
Telephones: Vanderbilt 9385-2-7
Philadelphia, St. Louis, Atlanta, Memphis, Knoxville

NEW ISSUE

Exempt from Federal, State, Municipal and Local Taxation

$1,000,000

The First Joint Stock Land Bank of Montgomery, Alabama

(Operating in Georgia and Alabama)

5% Farm Loan Bonds

Dated November 1, 1922 Due November 1, 1952

Redeemable at par and interest on November 1, 1932, or any interest date thereafter. Principal and interest (May 1 and November 1) payable at the Bank of issue or at The Chase National Bank, New York. Coupon Bonds in $1,000 denominations, fully registerable and interchangeable.

THESE bonds are obligations of The First Joint Stock Land Bank of Montgomery, Alabama and are collaterally secured by either first mortgages on farms or United States Government Bonds or Certificates of Indebtedness. The liability of the Bank's shareholders is double the amount of their stock.

The Bank operates under Federal charter and Government supervision. The issuance of its bonds and the collateral pledged as security have been approved by the Federal Farm Loan Board, a bureau of the Treasury Department of the United States Government.

The Act under which these bonds are issued provides that: "Farm Loan Bonds issued under the provisions of this Act shall be deemed and held to be instrumentalities of the Government of the United States, and as such they and the income derived therefrom shall be exempt from Federal, State, Municipal and Local Taxation."

Price 102½ and interest

To yield about 4.67% to optional date and 5% thereafter

The above bonds are offered when, as, and if issued and received by us subject to prior sale and change in price

BARR BROTHERS & CO. INC. 14 WALL STREET NEW YORK

FIRST NATIONAL BANK OF MONTGOMERY ALABAMA

All statements contained in this advertisement, while not guaranteed, are taken from information which we consider reliable and upon which we based our purchase of these bonds.

NEW ISSUE

Exempt from Federal, State, Municipal and Local Taxation

$2,000,000

Des Moines Joint Stock Land Bank

5% Farm Loan Bonds

SECURED BY PRIME MORTGAGES IN THE "CORN BELT" OF IOWA AND MINNESOTA

Dated November 1, 1922. Due November 1, 1952.

Issued under the Federal Farm Loan Act as instrumentalities of the United States Government. All loans are appraised and operations supervised by the Federal Farm Loan Board at Washington. Legal Investment for Trust Funds under the jurisdiction of the Federal Government.

Redeemable at the option of the Bank at par and accrued interest on November 1, 1932, or on any interest date thereafter. Coupon bonds of $1,000 and $10,000 denomination, fully registerable and interchangeable. Principal and semi-annual interest, May 1 and November 1, payable at the Bank of Issue or at the Continental and Commercial National Bank in Chicago or at the Chase National Bank in New York City, at the holder's option.

SUMMARY

1. The initial $250,000 capital of this bank was all subscribed by country bankers in Iowa. The controlling interest is now held by officers of the Chicago Joint Stock Land Bank, thus insuring conservative, experienced, and successful management.
2. Loans are confined to farmers located in the best agricultural district in Iowa and Southern Minnesota, recognized as the greatest food producing region in America.
3. No loan may be made in excess of $100 an acre under the ruling of the Federal Farm Loan Board.
4. According to the U. S. Department of Agriculture, Iowa ranks above every State in the Union in the value of farm property.
5. The total value of farm lands in Iowa and Minnesota was $12,000,000,000 according to the 1920 U. S. Census.
6. Crops are diversified in this territory of black corn land, having an average depth of brown silt loam of thirty inches.
7. All lands are first appraised by private experts employed by this bank before it accepts loans for Federal appraisers to approve.
8. *A summary of the security supporting the loans of this bank is as follows:*

Appraised value of farms mortgaged	$9,163,712.50	Amount appraised per acre	$177.67
Amount of real estate pledged	51,239 acres	Amount loaned per acre	72.44
		Percentage of loans to appraised value	40%

Authenticity of bonds of this issue is vouched for by the Farm Loan Bureau of the United States Treasury

Price 103½ and interest to yield 4.55% and 5% thereafter

C. F. CHILDS AND COMPANY

The Oldest House in America Dealing Exclusively in Government Bonds

NEW YORK CHICAGO BOSTON ST. LOUIS PITTSBURGH DETROIT CLEVELAND CINCINNATI

We do not guarantee the above statements and figures, but they are taken from sources which we believe to be reliable.

Safety—the Best Buy in the Market

WHEN all is said and done, safety is the best buy in the market for every investor. Conservative men and women who wish first of all to keep their capital safe from loss, realize now as never before that safety, security and prompt payment of both principal and interest in cash are more to be sought than the promise of a swollen interest yield, or the speculative chance of increase in market value.

This is why *Straus Bonds* make such a powerful appeal to prudent investors. Current events have clearly shown that this is no time to trifle with the safety of invested funds—to seek an exorbitant income yield on one's money at the sacrifice of safety.

You cannot afford to delay in posting yourself fully on *Straus Bonds*. We have prepared a valuable booklet, "41 Years Without Loss to Any Investor," and literature which tells all about these tested, tried, proven securities—bonds in a class by themselves for security and satisfaction to their holders. They are in $1000, $500, and $100 amounts and yield 6% net. Write today. Ask for BOOKLET A-529

S. W. STRAUS & CO.

ESTABLISHED 1882 OFFICES IN FORTY CITIES INCORPORATED

STRAUS BUILDING—565 Fifth Avenue—at 46th Street
Telephone—Vanderbilt 8500

41 YEARS WITHOUT LOSS TO ANY INVESTOR

© 1923—S. W. S. & Co.

THOMSON & McKINNON

ANNOUNCE the REMOVAL of their New York Offices to the 10th floor of the New York Stock Exchange Building, 11 Wall Street.

Telephone Whitehall 6390

Branch Office St. Regis Hotel Tel. Plaza 8765

Cuban Government 5's

Secured on 50% of Harbor Improvement Dues

Due Latest 1931

Yielding about 7½%

which is considerably increased by yearly drawings at par of about 10% of outstanding amount of only about $4,000,000.

KAY & CO.

Members New York Stock Exchange

120 Broadway, N. Y. Tel. Rector 8370

Correspondents all important foreign capitals
PRIVATE WIRES
Toronto Montreal

German Bonds
All Issues.
German Currency.
MEYEROWITZ, WOLF & CO., Inc.
149 Broadway New York
Phone: Cortlandt 8211.

Kaufman & Spanier
Investment Securities
20 Broad St. New York
Phone Rector 8450

STROUD & CO.
Incorporated
NEW YORK PHILADELPHIA WASHINGTON

Tucker, Anthony & Co.

Sixty Broadway New York City

We beg to announce the opening of a branch office at

51 East 42nd Street
New York City

Under the management of
Mr. AUGUSTUS W. KELLEY, Jr.

Telephone Vanderbilt 2121

Metropolitan Edison Company

Cumulative Participating
Preferred Stock
(no par value)

Paying $7.00 per share

The Industry—
Electric power and light—essential, stable, dependable.

The Territory—
In the heart of industrial Pennsylvania, one of the fastest growing regions of the United States.

The Earnings—
Preferred dividends of $7 per share earned over three times, and regular dividends paid on the Common Stock.

The Prospects—
This cumulative *participating* Preferred Stock will share with the Common any disbursements over the present rate.

Dividends free from the normal Federal and Pennsylvania State taxes.

Listed on the New York Stock Exchange

Complete information on request

John Nickerson & Co.
61 Broadway New York

RELY ON PRICE DROP IN CZECHOSLOVAKIA

Savings on Supply Account Expected to Wipe Out Deficit in Budget Voted.

PROVIDE FOR FOREIGN DEBT

Summary of Business and Economic Conditions Compiled by Consulate Here.

The economic and financial developments in Czechoslovakia during the year 1922 compare favorably with other sections of Central Europe, according to a summary compiled by the Czechoslovakian Consulate in this city. The financial estimates for 1923, it is said, provide for a revenue of 18,812,390,860 crowns, against an expenditure of 19,357,880,629 crowns, showing a deficit of 545,489,776, which is expected to be wiped out by savings on the supply account through a drop in prices.

The summary points out that "if one may judge by the fall in the price of commodities during the last few months this hope may be justified. A second part of the budget provides for an estimated additional expenditure of three milliard crowns for public works. This sum the Minister of Finance is authorized to raise by credit operations, the success of which will determine the extent of the works actually to be carried out.

"Besides these budget estimates, the National Assembly has since voted an extraordinary credit of 100,000,000 crowns for unemployment benefit, which may have to be increased if the industrial position does not show improvement in the near future."

It is estimated that the foreign indebtedness amounts to approximately 7,600,000,000 crowns and the internal debt 18,800,000,000 crowns. Provision has been made in the estimates for the payment of interest on this foreign indebtedness, not only for the year 1923, but also for arrears. A contingent liability has been entered into by the State through the guarantee of 20 per cent. of the international loan to Austria, to which Czechoslovakia has pledged herself. During the last year the Government floated a loan of £10,000,000 in the London and New York markets at 8 per cent., redeemable in twenty-five years. Payment of interest on this loan is included in the estimates for 1923.

Regarding general business conditions, the review points out that during the first six months of the last year the industrial situation was extremely satisfactory. The trade returns for this period show exports of a value of 10.5 milliard crowns, against imports of 7.5 milliards, leaving a favorable trade balance of three milliard crowns.

Imperial Tobacco Profits.

The Imperial Tobacco Company of Great Britain and Ireland, for the year ended Oct. 31, 1922, reports net profits, after depreciation and other charges, of £7,199,076 against £6,027,641 in the previous year. Net income available for dividends was £6,273,320 against £5,827,641.

Federal Quotes Sugar at 8¼ Cents.

The Federal Sugar Refining Company yesterday quoted 8¼ cents a pound for refined granulated sugar for shipment as soon as possible.

$6,300,000

Louisville and Nashville Railroad Equipment Trust

Series E

4½% EQUIPMENT TRUST GOLD CERTIFICATES

UNITED STATES TRUST COMPANY OF NEW YORK, Trustee
(Philadelphia Plan)

Issued by the Trustee under an Equipment Trust Agreement dated December 1, 1922

Payable to bearer in denomination of $1,000

Dated December 1, 1922. Serial maturities of $420,000 per annum, December 1, 1923 to December 1, 1937, both inclusive

Warrants for the semi-annual dividends at the rate of 4½% per annum mature June 1 and December 1.

Certificates and dividend warrants payable in New York City at the office of the Louisville and Nashville Railroad Company.

The issuance of these Certificates has been authorized by the Interstate Commerce Commission

We are advised by Henry Walters, Esq., Chairman, Louisville and Nashville Railroad Company, as follows:

The Certificates are to be issued to provide for part of the cost of the standard new railway equipment mentioned below. The title to the equipment is to be vested in the Trustee, which is to lease the equipment to the Louisville and Nashville Railroad Company at a rental sufficient to pay the face amount of the Certificates and the dividend warrants, and other charges as they mature.

The equipment to be vested in the Trustee is as follows:

8 Pacific Type Locomotives	*30 Light Mikado Locomotives*
12 Heavy Mikado Locomotives	*1,000 Steel Underframe Box Cars*
2,000 55-ton Steel Hopper Cars.	

The foregoing equipment is to cost approximately $7,951,115, of which over 20%, or $1,651,115, is to be paid by the Railroad Company in cash.

THE ABOVE CERTIFICATES ARE OFFERED, SUBJECT TO ISSUE AS PLANNED AND TO PREVIOUS SALE, TO YIELD 5 PER CENT.

J. P. MORGAN & CO.

New York, February 20, 1923.

The Certificates above offered having been sold, this advertisement appears only as a matter of record

"For the purpose of accommodating the citizens of the State"

From the Charter of The Farmers' Loan and Trust Company, 1822

AS Trustee under Corporate Mortgages and Trust Deeds, the Trust Company acts *for the bond-holders.* This is plainly a *human relationship.* Another of those rapidly increasing occasions where Business calls for a cooperative spirit of consideration and helpfulness.

THE FARMERS' LOAN AND TRUST COMPANY

16-22 WILLIAM STREET
FIFTH AVE. OFFICE, 475 FIFTH AVE., AT 41st ST.

President: JAMES H. PERKINS

Vice-Presidents: SAMUEL SLOAN • AUGUSTUS V. HEELY • WILLIAM B. CARDOZO
CORNELIUS R. AGNEW • WILLIAM A. DUNCAN • HORACE F. HOWLAND • HENRY KING SMITH

Commercial Trust Company of New Jersey

Main Office { Opposite Pennsylvania R. R. Ferries / Exchange Place Station, Hudson Tubes } Jersey City

CHECKS DRAWN ON THIS COMPANY ARE PAYABLE AT PAR IN NEW YORK CITY THROUGH THE NORTHERN NEW JERSEY CLEARING HOUSE

Member of the Federal Reserve System

Buy This Security On Its 9-Year Record

This seasoned Debenture Bond (issued in large and small denominations) carries Profit-Sharing Bonus entitling holder to a pro rata share of at least one-third of net profits in addition to 6% bond interest. *Original purchasers have been paid back.*

91% in Interest and Profit Sharing

and still have 33 interest coupons and 16 years of profit sharing ahead of them; with return of bond principal at maturity.

The Beneficial Loan Society is issuing these securities out of treasury to finance growth. It is the Largest Corporation of its kind in the world, with about 60 branches. Business increased 50% last year.

If you are interested in an investment which pays you an income 6 times a year, use coupon below.

Clarence Hodson & Co
ESTABLISHED 1905
SPECIALIZE IN SOUND BONDS YIELDING ABOVE THE AVERAGE
Send me Descriptive Circular 2-16
Name .....
Address .....

New Jersey Municipal Bonds

	Rate	Due	Yield
$62,000 Chatham Boro	4½	1928-43	4.20%
104,000 Lakewood Twp.	4½	1926-52	4.30%
42,000 Cranford Twp.	4½	1933-53	4.30%
230,000 Collingswood Boro.	4¾	1924-36	4.40%
42,000 Union Twp.	4¾	1925-41	4.30%
55,000 No. Arlington Boro.	5½	1924-42	4.90%

Ludwig & Bauchle
61 Broadway, New York
Bowling Green 7067

Private Wires Cleveland—Detroit Denver—Boston

Peerless Tr. & Mot. 6s, 1925
Procter & Gamble Com. & Pfd.
Gt. West Sugar Com.
Holly Sugar Com. & Pfd.
Humphreys Oil.

Unlisted Securities Dep't
OTIS & Co.
Members New York Stock Exchange
10 Broad St. Telephone 2121 Broad

Central Illinois Light 5s, 1943
Syracuse Rap. Transit 5s, 1946
Ga. Ry. & Elec. 5s, 1932 & '49
Central Ga. Power 5s, 1938
Indiana Service Pfd.

NEWHALL, GROSS & DIFFENDERFFER
Members New York and Philadelphia Stock Exchanges.
REAL ESTATE TRUST BLDG., PHILADELPHIA

BONDS

For Conservative Investors

McCLURE, JONES & REED
Members New York Stock Exchange
115 Broadway Phone 4662 Rector

Mexican Bonds
BOUGHT—SOLD—QUOTED
Circular on request.
Jerome B. Sullivan & Co.
FOREIGN GOVERNMENT, MUNICIPAL & R.R. BONDS
42 BROADWAY, — NEW YORK

Hudson & Manhattan Pfd.

HARVEY FISK & SONS
62 Pine St., N. Y. C. Tel. John 5000

Comparative Table of New York Bank & Trust Company Stocks, Just Published
Forwarded on Request
CLINTON GILBERT
2 Wall Street, N. Y. Tel. 4949 Rector

$2,000,000

First-Trust Joint Stock Land Bank
OF CHICAGO

4½% Farm Loan Bonds

Dated November 1, 1922 Optional November 1, 1932 Due November 1, 1952

Coupon bonds $1,000 and $10,000, fully registerable and interchangeable. Principal and semi-annual interest payable at First National Bank, New York, or First Trust and Savings Bank, Chicago. Redeemable at par and interest on November 1, 1932, or on any interest date thereafter.

Exempt from All Federal, State and Municipal Taxes

SECURITY

These bonds are direct obligations of the First-Trust Joint Stock Land Bank of Chicago and secured by deposit with the Registrar of the Farm Loan Bureau of United States Government obligations or approved first mortgages on improved farms, not exceeding 50% of appraised value of farm lands and 20% of the appraised insured permanent improvements thereon, in the States of Illinois and Iowa.

OWNERSHIP AND MANAGEMENT

The First National Bank of Chicago and the First Trust and Savings Bank own and manage the First-Trust Joint Stock Land Bank. Its directors are:

James B. Forgan,	Chairman First National Bank of Chicago.
F. O. Wetmore,	President First National Bank of Chicago.
M. A. Traylor,	President First Trust and Savings Bank, Chicago.
J. P. Oleson,	Vice President First National Bank of Chicago.
B. C. Hardenbrook,	Vice President First Trust and Savings Bank, Chicago.
F. M. Gordon,	Vice President First Trust and Savings Bank, Chicago.
E. E. Brown,	Vice President First National Bank of Chicago.
L. K. Boysen,	Vice President and Manager.

Price 101 and Interest

(To yield 4⅜% to redeemable date and 4½% thereafter)

First Trust and Savings Bank
BOND DEPARTMENT
Dearborn, Monroe and Clark Streets, Chicago

Bank of Montreal

announces the opening

of a branch at

Puebla, Mexico

Avenida Reforma 106

on February 19, 1923

*Established in Mexico City Since 1906
Branch also at Vera Cruz

New York Agency
64 WALL STREET

Do You want a partner who will assume your credit risks

AT a stroke you can transfer to the WORLD'S LARGEST SURETY COMPANY all unusual risks on goods you sell on time. Troubles of your debtors and your debtors' debtors will not disturb your profits if you have the National as a partner in your business, with its THREE FREE EFFECTIVE AIDS to collections of slow accounts, and its full guarantee against losses above normal, afforded by

Credit Insurance

This service is for manufacturers and jobbers who seek protection from the day sales are made on credit until the day accounts are collected.

Write us for particulars

NATIONAL SURETY COMPANY

Wm. B. JOYCE, Chairman E. A. ST. JOHN, President
E. M. TREAT, Vice-President

115 BROADWAY NEW YORK

Isn't It Better

To convert the tied capital in your accounts outstanding into Cash? Keep your credit at par and discount your bills. Consult us.

LEVISON & COMPANY
Bankers
70 WEST FORTIETH STREET
Telephone Longacre 9720

THE CHINESE MERCHANTS BANK, LTD.
of Hongkong, China
NEW YORK AGENCY, Woolworth Building
Direct banking service through members of native Chinese. Purchase, Sale and Collection of Bills. Issuing Letters of Credit.
Head Office, Hongkong.
Branches, Canton, Saigon, Shanghai.
Telephone Barclay 4113

The State Bank
374-378 Grand Street, New York
Six Branches in Greater New York

A PARTNERSHIP

Advertiser desires membership in an established investment house. He is prepared to invest a substantial sum in addition to an unusually successful experience in distributing stock issues. Write letter care A. L. G., Room 730, 111 Broadway, N. Y.

WE WISH TO BUY

100 Chattanooga C. & G. "A"
50 St. L., Rky. Mtn. & Pacific
100 West Penn Co. Common
25 Lawyers Title Insurance
200 United Bakeries Common
100 Bowman Corp. Com.
25 New York Hotel Statler
100 Int'l Cigar Machinery

WE WISH TO SELL

100 Poole Engineering
50 American Cigar Pref.
50 General Gas & El. Pfd. "A"
150 Republic Ry. & Lt. Pfd.
5M Mount Royal Hotel Debs.
50 American Mfg. Common
50 United Bakeries Pref.
23 General Baking Common

Dawson, Lyon & Co.
50 Pine St. Phone John 0854 New York

WE WILL BUY

100 American Pr. & Lt.
100 Calif. Ry. & Pr. Pr. Pfd.
100 Commonwealth Pr. Pf.
100 Fed. Lt. & Trac. Com.
100 Lehigh Power Securities
100 Tenn. Elec. Pr. 2d Pfd.
100 Western Power Pfd.

WE WILL SELL

100 Amer. Pr. & Lt. Pfd.
100 Colorado Power Com.
100 Elec. Bond & Share Pfd.
100 Nebraska Power Pfd.
100 Northern Ont. Lt. & Pr.
100 Northern Ohio Elec. Pf.
100 Laclede Gas Lt. Pfd.

KIELY & HORTON
40 Wall St, New York.
Phone: John 6350-6351.

W. M. Ritter Lumber
Common Stock
E. W. Bliss
Common Stock
Victor Talk. Mach.
Common Stock

Stone, Prosser & Doty
52 William St., N. Y. Hanover 7728

Chica. & Gt. Western
4s, 1959 (W. I.)
Mason City & Ft. Dodge
4s, 1955
Green Star S. S.
7s, All Issues

Wm. C. Orton & Co.
54 Wall St., N. Y. Tel. Hanover 9690-9697

Curtiss Aeroplane Pfd.
Hale & Kilburn Stocks
Wire Wheel Pfd. & Com.
W. E. Tillotson Common
Chas. Cory & Son Common
Poole Eng. & Machine 6s, '26
Cripple Ck. C. Ry. Pf. & Cm.
Fairbanks Co. 1st & 2nd Pf.

Chas. H. Jones & Co.
20 Broad St. Tel. 9140 Rector

Birmingham Water 5s, 1939
Cincinnati Abattoir 7s
Dutch East Indies 5s, 1953
East Bay Water 6s, 1942
Michigan R. R. 6s, 1924
Nassau Electric 4s, 1952
Oma. & Coun. Bluffs St. Ry. 5s, '28
Virginian Power 7s, 1924
Belding Bros. Common
South. Calif. Edison Common

Thos. B. Crews, Jr., & Co.
41 Pine St., N. Y. Tel. John 0834

Nat'l Ice Leasing
Mercantile Stores
Penn. Coal & Coke

J.K.Rice, Jr.&Co.
Phone 4060 to 4070 John. 36 Wall St., N. Y.

Royal Baking Powd.
Childs Co.

Stone, Prosser & Doty
52 William St., N. Y. Hanover 7728

American Book
Babcock & Wilcox
Amer. Type Founders

FREDERIC H. HATCH & CO.
74 Trinity Pl., N.Y. Established 1868 Tel. Rec't 0120
WIRE CONNECTIONS
BOSTON-CHICAGO-PHILA.-MONTREAL-PITTSBURG

SELL TO FORD, FORM NEW COAL COMPANY

Pond Creek Interests Acquire West Virginia Tract and Arrange Stock Issue.

50,000 SHARES OFFERED

Officers of Old Concern Named to Head the New—Davis to Be President.

Interests associated with the Pond Creek Coal Company, which has been sold to Henry Ford, have organized a new company to be known as the Pond Creek Pocahontas Company, and have acquired 2,500 acres of coal-bearing lands in McDowell County, W. Va., according to a statement issued yesterday by bankers who have underwritten securities offered by the new company. The property, it is said, will be equipped for an estimated capacity of 750,000 tons annually.

Those who have acquired the new property, it is said, have taken stock at $15 a share, and with their associates in the Island Creek Coal Company and the old Pond Creek Coal Company, are purchasing at the same price an additional block of stock to provide funds for development and equipment.

In connection with the financing, Hayden, Stone & Co. announced that they have offered privately a block of approximately 50,000 shares of stock at the same price paid by those interested in the management. The authorized capital of the company consists of 125,000 shares of stock of no par value.

The executive management of the new company will be the same as that of the Pond Creek Coal Company, being T. B. Davis, President; J. D. Francis, Vice President; R. S. McVeigh, Vice President, and F. W. Batcheller, Secretary and Treasurer. The Directors include Ben F. Bole, J. A. Downs, Charles G. Rice, T. B. Davis, J. D. Francis, Galen L. Stone and Frederick H. Goff.

CHANGES IN RAIL BOARD.

Barton and Baker Are Expected to Be Reappointed.

The terms of office of three members of the United States Railroad Labor Board will expire on April 15 next, and two of these members will be reappointed, it was said yesterday. The two members who are expected to succeed themselves are Judge Barton, representing the public group, and Horace Baker, representing the railroads. Albert Phillips, representing the labor group, some weeks ago expressed a desire to retire from the board, and for that reason is not likely to be named as his own successor.

The Labor Board is composed of nine members, all of whom took office April 15, 1920. Terms of office were divided into one, two and three years respectively for the first, second and third groups, each consisting of three men, and at the expiration of their respective terms reappointments were made for a five-year term. As a result, the next change which will be made on April 15, next, will be the last until April 15, 1926, when the terms of office of the first three men to serve a five-year term of office will have expired.

Standard Gas and Electric Report.

The preliminary statement of the Standard Gas and Electric Company covering operations for the year ended last Dec. 31 shows gross income of $3,759,702, against $3,632,745 the year before; net operating income of $2,811,422, against $2,196,368, and a balance for the common, after amortization and preferred dividends, of $1,386,457, or $13.07 a share, against $1,080,980 the previous year, or $10.19 a share, according to announcement yesterday.

Binghamton Power Earns $1,032,378

The Binghamton Light, Heat and Power Company in 1922 earned gross of $1,032,578, according to its report issued yesterday, compared with $921,733 in 1921, and had a balance after charges of $175,210, against $155,603 the year before.

COMMODITY PRICES.

Copper and Tin Sell at New High Levels on Present Movement.

Strength in the metals, copper and tin both touching new high points for more than two years, featured yesterday's dealings in the cash markets. Sales of the red metal were reported at 16 cents, an advance of one-half of 1 cent from the price quoted last Friday; the quotation for tin at 43 cents, revealing a gain of three-quarters of 1 cent from previous top, also made last Friday. Lead showed fractional improvement at 8¼ cents. Middling uplands cotton moved up 15 points to 28.65 cents, within ten points of year's best price. Grains, groceries, dairy products and provisions firm.

Following are the cash prices for the principal commodities in the wholesale market at the close of business Monday, a week before, and a year ago:

	Feb. 19.	Feb. 12.	Feb. 20
FOODSTUFFS:	1923.	1923.	1922.
Wheat, No. 2 red	$1.51	$1.51	$1.52¼
Corn, No. 2 yellow	.92¾	.93	.77¾
Oats, No. 2 white	.57	.57	.49¾
Flour, Minn., patent	7.35	7.30	9.00
Coffee, No. 7 Rio	.13¾	.13	.09¾
Sugar, granulated	.06¾	.07¼	.051
Butter, cream, 92 score	.51	.49	.37¼
Eggs, fresh gathered, firsts, per dozen	32¼@.40	.35@.36	.35
Lard, Mid. W	11.70	11.70	12.40
Pork, mess, white	23.00	23.00	24.00
Beef, family	21.00	17.50	14.00
METALS:			
Iron, 2X, Philadelphia	30.25	30.25	21.25
Steel billets, Pitts	35.50	35.50	28.00
Lead	8.25	8.25	4.70
Copper	16.00	14.75	12.75
Tin	43.00	40.37½	29.75
TEXTILES:			
Cotton, mid. upland	28.65	26.00	18.25
Printcloths	.09	.08	.05⅝

Range of prices for year to date:

	Highest		Lowest	
Wheat	$1.54	Feb. 15	$1.44¼	Jan. 3
Corn	.93¼	Feb. 14	.80	Jan. 3
Oats	.57½	Feb. 13	.52	Jan. 2
Flour	7.60	Jan. 2	7.20	Feb. 2
Coffee	.13¾	Feb. 15	.11⅜	Jan. 2
Sugar	.06¾	Feb. 17	.055	Jan. 27
Butter	.54	Jan. 11	.47	Feb. 1
Eggs	.48	Jan. 3	.35	Feb. 2
Lard	12.50	Jan. 19	11.60	Jan. 6
Pork	23.50	Jan. 2	23.00	Jan. 19
Beef	21.00	Feb. 16	17.50	Jan. 22
Iron	30.25	Jan. 11	20.00	Jan. 2
Steel	38.50	Feb. 4	26.50	Jan. 2
Lead	8.50	Feb. 16	7.37½	Jan. 27
Copper	16.00	Feb. 19	14.62½	Jan. 12
Tin	43.00	Feb. 19	38.25	Jan. 11
Cotton	28.75	Jan. 23	26.45	Jan. 3
Printcloths	.08	Jan. 27	.07⅛	Jan. 11

$4,500,000 PANAMA LOAN.

Money to Be Borrowed in This Country for Highways.

Special to The New York Times.

WASHINGTON, Feb. 19.—The State Department was advised today that President Porras has approved a loan of $4,500,000 by the Republic of Panama for highway construction in that country. The American Minister in Panama City, in his despatch, stated that the loan would be floated in the United States.

This will provide for a continuance of the highway improvement program on which Panama started two years ago and which will require six or seven years to complete. It includes a comprehensive system of roads which will open up much of the interior of the country and permit easy access to the markets for the agricultural products, which are the chief source of Panama's wealth.

PRODUCE MARKETS.

BUTTER—Receipts 7,381 packages. A firm market with a continued narrow range in values. Creamery, higher than extras, 1b, 51¼@52c; extras, 92 score, 51c; firsts, 48½@50¼c; seconds, 47¼@48c; centralized cars, 90 score, 49¾c; 89 score, 49@49¼c; 88 score, 48@48½c; unsalted, higher than extras, 52½@53¼c; extras, 92 score, 51¼@52c; firsts, 48¾@50c; seconds, 47¼@48c. State dairy tubs, finest, 50¼c; good to prime, 48@50c; common to fair, 42@47¼c; ladles, current make, extras, 46@43c; firsts, 38½@38c; seconds, 37½@38c; lower grades, 37c; packing stock, current make, No. 1, 37c; No. 2, 35½@36c.

EGGS—Receipts 18,086 cases. Egg market generally steady to firm at unchanged prices. Fresh gathered extras, 40 dozen, 44c; extra firsts, 41@42c; firsts, 38¼@40c; seconds, 37@38c; fresh gathered dirties, No. 1, 34@35c; No. 2, 31@33c; checks, fair to choice, dry, 30@31c; refrigerator extras, 32@33c; refrigerator unsalted extras, 30@31c; refrigerator dirties, 29@30c; fresh New Jersey hennery whites, uncandled, extras, 48@50c; near-by hennery whites, fancy, 50@52c; candled, 50c; near-by and near-by Western hennery whites, average extras, 46@47c; extra firsts, 44@45c; firsts, 42½@43½c; nearby gathered whites, firsts, 42@43c; seconds, 42@43c; undergrades, 41@42c; mediums, 41@42c; near-by whites, pullets, No. 1, 39½@40c; No. 2, 38½@39c; Pacific Coast whites, extras, 45@46c; extra firsts, 44@44½c; firsts, 42½@43c; mixed fixed colors, 43,086 dozens, 40@41c; Pacific Coast pullets, No. 1, 38½@39½c; other Western and Southern, gathered whites, 40@42½c; New Jersey hennery browns, extra fancy, 47@48c; other near-by hennery browns, extras, 44@46c.

COTTON GOES AHEAD IN QUIET FASHION

Disposition of Buyers Here Is Apparently to Ignore Lower Liverpool Prices.

The cotton market quieted down yesterday following its burst of activity the latter part of the week. Though prices reacted a dollar a bale as a result of poor cables, the decline did not go far before being halted by absence of selling pressure and an increased demand for March contracts. Liquidation in the March position prior to notice day on Friday has been quite extensive recently, so that buying by various interests exerted an appreciable effect on quotations. This brought an afternoon recovery of all early loss, helped by scant offerings of actual cotton South. For the first time in two weeks March closed above New Orleans quotations for the same position. Prices showed a gain of 10 to a loss of 2 points.

Owing to the sharp advance of over half a cent in both New York and New Orleans following the close of Liverpool on Friday, an unusual degree of interest was aroused in the response abroad yesterday. This proved disappointing as foreign prices gained only about 15 American points instead of the 40 due. Before the close there, near months were actually lower than last week, when May here was selling at 28.40. This indifference abroad had a quieting effect on American markets, trading being along more limited lines throughout the session. Instead of large and frequent buying orders such as characterized operations Saturday, business slowed down considerably. Enough July and October contracts were for sale in early trading to bring about a setback of 20 points, July selling at 28.10. This had an influence on near months, though actual selling pressure on both May and March was light. May sold about 28.00 or 35 points from high levels on the advance and met with outside buying orders on this recession. As has been evident for some time, every setback attracts trade and speculative support which tends toward steadiness.

Though the heavy buying in May and July recently ran May 40 points over March, in great measure due to the extent of pre-notice day, liquidation still going on, the slight setback toward 28¼ cents for March uncovered an active demand for that position. Brokers for various spot interests became buyers of March against sales of May at 30 and 32 points. As evidence of the readjustment that has occurred the last week in relations between New York and New Orleans, March here sold several points over the Southern market instead of 30 points under. When compared with Southern spot quotations, where middling cotton is reported in most instances from 28¼ to above 28¾ cents, March in New York represents relatively cheaper cotton than is obtainable at other centres. In the event of scarcity later on in the season the local stock is expected to be relied upon.

Steady demand for March started an afternoon recovery of all early loss, prices improving about quarter of a cent. When local operators discovered a scarcity of contracts in near positions, trading became more active and the advance in May stimulated new crop positions. Distant months are now following developments in the old crop more closely, an inevitable influence at this season of the year. Cold weather continued over Eastern sections, temperatures being as low as twenty degrees at some points and below freezing over a considerable area of the Atlantic States. Southern spot markets were generally somewhat higher, though sales continued moderate. Exports amounted to 10,000 bales.

COTTON.
Yesterday's quotations follow:

	Open.	High.	Low.	Close.	Previous
March	28.40	28.55	28.28	28.55-55	28.40
May	28.75	28.87	28.60	28.81-83	28.78
July	28.30	28.35	28.06	28.29-32	28.30
October	25.80	25.92	25.62	25.92-94	25.91
December	25.50	25.62	25.42	25.62	25.70

The local market for spot cotton was quiet, 15 points advance, 28.65 for middling upland; sales none. Southern spot markets were: Galveston, 28.85c, 10 points advance; New Orleans, 28.63c, unchanged; Savannah 28.60c, 9 points advance; Augusta, 28.04c, 6 points advance; Memphis, 28.75c, unchanged; Houston, 28.70c, 10 points advance; Little Rock, 28.50c, unchanged.

Yesterday's cotton statistics were:

	Yesterday.	Year.	Last Year.
Port receipts	18,643	Holiday	12,588
Exports	10,528	Holiday	12,253
Exports, season	3,542,963	Holiday	3,655,315
N. Y. stocks	76,013	Holiday	73,086
Ports' stock	794,013	Holiday	1,098,381
N. Y. arrivals	5,710	Holiday	4,044

Liverpool cables: Spot cotton had a moderate demand at 16.03d, 10 points advance, for middling. Sales 6,000 bales, of which American 4,000; imports 31,000, of which American 17,000. Futures opened quiet 3 to 7 points advance and closed quiet 4 points decline to 6 points advance. Prices: March 15.47d, May 15.35d, July 15.19d, October 13.99d, December 13.67d.

Manchester: Yarns were dull but steady, cloth was quiet and firm.

DECREASE IN LAST WEEK'S GRAIN EXPORTS

Smallest Total of Any Week Thus Far in Present Year.

WASHINGTON, Feb. 19.—Grain exports from the United States last week totalled 3,650,000 bushels, as compared with 6,049,000 bushels for the week previous. The falling total was due principally to heavy declines in the amount of wheat, corn and oats sent to the United Kingdom and other European countries. Rye exports decreased slightly, while a large increase is shown in exports of barley to the United Kingdom and other European countries.

The totals for the past week, as compared with those for the week previous, were made public by the Commerce Department today, as follows:

Wheat, 1,164,000 bushels, against 2,861,000 bushels; corn, 954,000 bushels, against 2,163,000 bushels; barley, 415,000 bushels, against 114,000 bushels; rye, 1,089,000 bushels, against 1,462,000 bushels; oats, 28,000 bushels, against 49,000 bushels.

Flour exports last week 176,100 barrels, as compared with 338,500 barrels for the week previous.

Canadian grain in transit last week amounted to 2,021,000 bushels, compared to 2,368,000 bushels the week previous.

Flour in transit totalled 23,900 barrels, compared with 88,500 barrels the week previous.

Shipments of the principal commodities last week compare as follows with previous weekly reports by the department this year:

	Wheat. Bushels.	Flour. Barrels.	Corn. Bushels.
Feb. 17	1,164,000	176,100	954,000
Feb. 10	2,861,000	338,500	2,163,000
Feb. 3	3,579,000	330,200	1,623,000
Jan. 27	2,269,000	381,900	2,389,000
Jan. 20	2,960,000	314,100	1,442,000
Jan. 13	3,538,000	176,900	1,421,000
Jan. 6	1,578,000	407,200	299,000

CONSOLIDATED EXCHANGE

Sales.		High.	Low.	Last.
450	Ajax Rubber	14¼	13⅞	14
940	Allied C. & E.	9¾	9¼	9¾
750	Allis Chalm.	61¾	60¼	60¾
50	Am Agr Ch	33	33	33
75	Do pf	63½	63½	63½
270	Am E Sugar	45¼	45¼	45¼
1,080	Am B Mar.	43¼	39¾	43¼
1,095	Am Can	97½	95¾	96
150	Am Chicle	77	75	75
90	Am Cot Oil	17¾	17¼	17¼
500	Am Drug St.	7¼	7¼	7¼
140	Am H & L	12¾	12¾	12¾
120	Do pf	71¼	70¾	71¼
280	Am Ice	45¼	40¾	40¾
1,000	Am Linseed	34¾	34¾	34¾
920	Am Locomo.	126¼	124	125
170	Am Metal	14¾	13¾	13¾
175	Am Radiator	84	83½	83¾
950	Am Safe R.	9	8¾	9
370	Am S & C.	19¼	18¾	18¾
1,400	Am S Ref	83¾	82¾	83¼
459	Am Steel F.	38¾	38¾	38¾
410	Am Sug Ref	81¾	81¾	81¾
50	Am Su Tob	34½	34½	34½
250	Am Tel & T.	123¼	122¾	123
130	Am Tobacco	157¼	157¼	157¼
50	Do B	156¾	156¾	156¾
1,020	Am Woolen	102¾	100¾	100¾
75	Am Writer	7	7	7
1	Anaconda Cop	56	56	56
1,960	Anaconda C.	51¾	50¾	51
100	Ann Arb pf	41¾	40¾	41¾
80	Asso Dry G.	69¾	69¾	69¾
1,850	Atl. T. & S.	99¾	98¾	99¾
790	Atl Coast L.	120¾	120¾	120¾
250	Atl Fruit	2¾	2¾	2¾
530	Atl G & W I	24¾	23¾	23¾
200	Aug Nichols	2	2	2
5,950	Baldwin Lo.	141¾	138¾	139½
460	Balt & Ohio	52¾	51¾	51¾
470	Beechnut P.	63	62¾	62¾
680	Beth St Cl B	86¾	86¾	86¾
110	Bklyn Edi	114¾	114¾	114¾
550	Bklyn R. T.	11¾	10¾	11¼
150	Bklyn U G.	120¾	120¾	120¾
90	BurnaBros B	39¾	39¾	39¾
970	Butte C & Z	11¾	11¾	11¾
280	Butte & Sup	34	33½	33¾
110	Butterick Co	19¼	18¾	18¾
260	C C O & R.	8¾	8¾	8¾
2,740	Cal Pet	14	13¾	13¾
1,325	Cal Zinc	12¼	12	12¼
180	Can Pacific	149¾	148¾	148¾
260	Cen Leather	38¼	37	38
180	De pf	75¾	74¾	75¾
150	C. & O.	67¾	66¾	66¾
960	Chandler M.	74¾	72¾	73½
170	Ches & Ohio	74¾	74¾	74¾
150	Chi Gt West	6¾	6¾	6¾
275	Do pf	15¼	15¼	15¾
250	C, M & St P	25¾	25¾	25¾
630	Do pf	43¾	42¾	42¾
280	Chi & N W	84¼	84¼	84¼
100	Chi Pneu T	87	87	87
150	Chi & E Ill	37	37	37
710	Chi, R I & P	37	36¾	36¾
200	C & E Ill pf	56¾	56¾	56¾
730	Chile Cop	20¾	20	20
400	Chile Cop	20¾	20¾	20¾
150	Chuett, Peab	70¾	70¾	70¾
140	Col Sou	45¾	45¾	45¾
370	Colm G & E.	102¾	102¾	102¾
150	Compt Tab	76¾	76¾	76¾
275	Comp Cigar	36¾	35¾	36¼
125	Conti Motors	10¼	10	10
540	Consol Gas	69¾	69¾	69¾
985	Consol Textile	17¾	17¾	17¾
810	Conti Can	50¾	49	50
980	Corn Pd Rf	138¾	134¼	135¾
1,888	Cosden Co	39¾	38¾	38¾
90	Crucible St	96	94¾	94¾
875	Cuba Cane Sug	27¾	27¾	27¾
480	Cuba C Sug	17¾	17¾	17¾
375	Do pf	57¾	56¾	56¾
810	Cuban D Sug	24	23¾	23¾
340	Cuba-Am Sug	32¾	32¾	32¾
540	Del, L & W.	129¾	127¾	128¾
495	Du P de N.	124¾	117¾	117¾
150	Eastm-a Kd.	107¾	106¾	107¾
410	Elec Storage	54¾	54¾	54¾
550	Endic't-Johns	77¾	75¾	75¾
170	Erie	13¾	12¾	13¾
330	Do 1st pf	19¾	19¾	19¾
325	Fam P-Las	30¾	30¾	30¾
670	Fed Sug Ref	24¾	24¾	24¾
50	Fisher Body	171	171	171
450	Fisk Rub	15¾	15¾	15¾
180	Fifth Av Bus	7¾	7¾	7¾
250	Gabriel Snu	42¾	42¾	42¾
940	Freeport Tex	31¾	30¾	30¾
1,046	Gen Asphalt	46¾	46¾	46¾
80	Gen Cigar	61¾	61¾	61¾
250	Gen Motors	19¾	19¾	19¾
150	Do w	11¾	11¾	11¾
2,038	Gen Motors	15¾	15¾	15¾
280	Goodrich	37¾	37¾	37¾
100	Goodyear T	101¾	101¾	101¾
180	Grasselli Ch	29¾	29¾	29¾
80	Gray Davis	12¾	12¾	12¾
130	Goldwyn Pic	6¾	5¾	5¾
80	Gt Nor Ores for Ore	34¾	34¾	34¾
180	Greene Can	29¾	29¾	29¾
3,140	Gulf S Steel	94¾	92¾	93
90	Hartman	50¾	50¾	50¾
450	Hendee Mf	21¾	21¾	21¾
830	Houston Oil	75¾	73¾	74
825	Hydrl Steel	5¾	5¾	5¾
1,080	Hudson Mo	29¾	29¾	29¾
140	Ill Central	113¾	113¼	113¾
1,020	Insp Copper	41¾	40¾	40¾
100	Int Cement	39¾	39¾	39¾
620	Int Combus	26¾	26	26
620	Int Harv	95¾	95¼	95¼
300	Int Mer M.	11	11	11
350	Do pf	43¾	43¾	43¾
60	Int Shoe	68¼	68¼	68¼
210	Int Nickel	16¾	16	16¼
420	Int Paper	53¾	53¼	53¼
370	Invine Oil	17¾	17¾	17¾
350	Iron Prod	51¾	50	50¾
850	Jones B Tea	68¾	68¼	68¼
350	Kayser	43¾	42¾	43¾
500	Kan & Gulf	2	2	2
110	Kan City So	23¾	23¾	23¾
970	Kelly Spr T	58¾	54	54¼
2,695	Ken'cott Cop	43¾	43	43
320	Kresge Dept	83	80¾	82¾
800	Lehigh Val	69¾	69¾	69¾
610	Lima L Wks	66¾	67	67
475	Lowe's	20¾	20¼	20¼
100	Do pf	11	11	11
80	Lorillard	17¼	17¼	17¼
380	L & N	146¾	142¾	144¾
670	Mack Truck	74¾	72¾	73¾
110	Macy Co	75¾	75¾	75¾
270	Mallinson	35¾	35	35
150	Manati Sug	55¾	55¾	55¾
50	Manh El cfts	42¾	42¾	42¾
200	Manh Shirt	41¾	40¾	40¾
90	Magma Cop	38¾	38¾	38¾
150	Math'n Alk	58	58	58
1,625	Marl'd O&R	42	40¾	41¾
180	Martin Pry	23¼	23½	23¼
340	Max Motor A	23¾	23¾	23¾
180	Macy Co	69¾	68¾	69¾
420	Mex Seabd	19¾	18¾	18¾
350	Do cfts	18¾	18¾	18¾
250	Miami Cop	23¾	23¾	23¾
1,285	Middle S Oil	11¼	11¼	11¼
410	Midvale St	30¾	29¾	29¾
30	Minn, St P & S M	68¾	68¼	68¼
60	Manh R T M	68¾	68¾	68¾
120	Minn & St L	9¾	9¼	9¼
180	Mo Pacific	19	18¾	18¾
260	Do pf	47¾	46¾	46¾
2,790	Mother Lode	13¼	12	12¾
325	Moon Mot	22¾	22¼	22¾
785	Natl Biscuit	43¼	42¾	42¾
175	Natl Acme	18¾	18¾	18¾
425	Nat E & S	69¾	68¾	69
250	Natl Lead	130¾	130¾	130¾
240	Nev Cons C	17	17	17
80	N O, T & M	92¾	92¾	92¾
80	N Y Air Brk	37¾	37¾	37¾
100	N Y Dock	30¾	30¾	30¾
525	N Y Cent	108¾	108¾	108¾
150	N Y C & StL	83¾	83¾	83¾
380	N Y, NH & H	29¾	29¾	29¾
90	N Y & W	20¾	20¾	20¾
1,180	North Am	119¾	117¾	118¾
250	Do pf	48	48	48
350	North'n Pac	78¾	77¾	78¼
180	Orpheum Ct	20¾	20¾	20¾
470	Otis Steel	11¾	11¾	11¾
470	Owens Bot	46	45¾	45¾
915	Packard Mot	14¼	14¼	14¼
880	Pacific Oil	46¾	44¾	45¼
2,965	Pan-A P & T	83¾	80¾	81
1,870	Do B	74	71¾	72¾
170	Penn R. R.	46¼	46¼	46¼
1,640	Penn Sts Gt	50	50	50
180	Pere Marq	39	38	39
840	Phila Co	46¼	45¼	45¼
800	Phillips Pet	60¾	60¾	60¾
133	Pierce-Arw	13	12¾	12¾
120	Pierce Oil	5¾	5¾	5¾
190	Pig Whp	62	60¾	62
810	Pitts Coal	67¾	67	67
180	Pond C Coal	43¼	42¾	43¼
370	Prod & Ref	51¾	50¾	50¾
340	Pub Svc N J	103¾	101	102¾
500	Pullman Co	131¼	130¼	130¾
620	Punta Ala S	56¾	56¾	56¾
525	Pure Oil	31¾	31¼	31¼
570	Ray Con Cop	15¾	15¾	15¾
730	Reading	80¾	79¾	80¾
50	Do 1st	82¾	82¾	82¾
300	Remington	37¾	37¾	37¾
700	Republic St	31¾	30¾	30¾
350	Ref I & S.	87¾	87¾	87¾
1,300	Do pf	94	93¾	93¾
1,070	Rights Castle	8	8	8
525	St L-San F.	26	25	26
280	St L S W.	34¾	34¾	34¾
170	Do pf	61¾	61¾	61¾
90	Sterling Prod	43	43	43
425	Sears, Roeb	90¾	89	89
375	Seneca Cop	12	11¾	11¾
75	Shattuck A	10¼	10¼	10¼
60	Shell Un Oil	35¾	35¾	35¾
981	Sinclair C O	35¾	35¾	24½
720	Simms Pet	13¼	13	13¼
135	Superior Oil	64	64	64
420	So Pacific	83¾	83¾	83¾
500	So Railway	24¾	24¾	24¾
533	S O N J	41¾	40¾	40¾
430	Stw War S	94¾	94¾	94¾
2,570	Strom Carb	78¾	76¾	76¾
870	Studebaker	110¾	110¾	110¾
760	Spear Mfg	26¾	25¾	25¾
1,520	Sub Boat	13¼	12	12¼
60	St Joseph	21¾	20	21¼
650	Shelby Amu	12¾	12¾	12¾
300

SMITH UTILITY BILLS UP IN LEGISLATURE

First of Governor's Three Measures Now Introduced, Would End Public Service Board.

REGULATION LEFT TO CITIES

Transit Facilities Here Are Not Affected, Being Covered in Hylan's Transportation Bill.

Special to The New York Times.

ALBANY, N. Y., Feb. 19.—The present Public Service Commission, composed of five members, with terms of ten years, is legislated out of office and a new commission, composed of three members, to serve for six years, is created through one of three measures—part of the legislative program of Governor Smith and all relating to public service matters—which were introduced at the session tonight by President pro tem. Walker of the Senate and Assemblyman Donohue of New York, Democratic leader in the lower house.

Under one of the other bills, an amendment to the general city law, all municipalities throughout the State are endowed with the broadest powers to "own, establish, construct, acquire and operate" public utilities of all kinds.

The Board of Estimate in New York City and the Common Councils of other cities, with the consent of the Mayor, under the terms of this bill, would determine the policy of their respective municipalities. There is no provision for a popular referendum.

Existing utilities "or any part thereof," under the provisions of the Walker-Donohue bill, may be acquired by condemnation, and the necessary expenditure involved met either by taxation or through a bond issue.

The bill does not affect transit facilities in New York City already provided for in Mayor Hylan's transportation bill, but it relates to all other classes of public utilities in the city.

In the bill abolishing the Public Service Commission the powers vested in the commission during the Miller régime, in pursuance of which it could increase or reduce public utility rates and charges, even when a rate had been established by statute, by franchises or through contracts or agreements with municipalities, is wiped out. It is predicted that under this provision there will be a return to a five-cent fare in many up-State municipalities where, under the stress of wartime or post-war conditions, the Public Service Commission granted fare increases, thus superseding existing agreements.

The powers of the Public Service Commission would be limited in another direction, also, under the terms of the bill introduced tonight. Under a provision of the present law, enacted during the Miller régime, the commission is empowered to establish a temporary rate pending hearings on proposals by public utility corporations for the suspension of rates in force and the authorisation of new rates.

A third bill eliminates from the Public Service Commission law all references to the New York City Transit Commission, which is to be abolished, and makes the law conform in other respects to the New York City Transportation bill now pending.

Before the Governor's series of public utility measures is complete another bill will be introduced, providing for regulation of public utilities within their corporate limits by the municipalities themselves where they choose to exercise that power. This measure is now being drafted and may be presented to the Legislature before the week is over.

ARMOUR EXPECTS PROFITS.

Company Announces Its Financial Condition Now Is "Excellent."

CHICAGO, Feb. 19.—Details of the most recent financing of Armour & Co. are being closed, and, with all wartime losses figured in, the business should produce reasonable profits, F. Edison White, President of the company, announced today in a statement supplementing one issued last night in connection with the annual balance sheet of the corporation.

While the balance sheet showed that notes payable had been reduced from $130,000,000 to $60,000,000, it also disclosed that the surplus had decreased $23,078,295.

"After giving effect to the recent financing, the details of which are now being closed, the balance sheet evidences the excellent financial condition of Armour & Co.," said Mr. White. "Current assets amount to two and one-third times current liabilities. War financing has been replaced by more permanent but less expensive financing. With all war losses finally figured in and accounts adjusted accordingly, the business is now able to proceed on the basis of its most recent balance sheet, which means that a continuation of business such as we are now enjoying will result in reasonable profits."

DU PONT COMMON DIVIDEND.

At the Rate of 6% on Increased Amount of Stock Outsanding.

Special to The New York Times.

WILMINGTON, Del., Feb. 19.—The Directors of E. I. du Pont de Nemours & Co., at a meeting today, declared a dividend on the common stock of $1.50 per share, payable March 15 to stockholders of record March 5. This rate, if continued, would be 6 per cent. per year on the increased amount of stock outstanding and would be equivalent to a rate of 9 per cent. on the stock outstanding before the declaration of the 50 per cent. stock dividend last December, as compared with 6 per cent. paid in 1922.

The regular quarterly dividend of 1¼ per cent. was declared on the debenture stock, payable April 25 to stockholders of record of April 10.

Dividends on the stock of the du Pont Powder Company (the old company) were declared as follows: One and one-half per cent. on the common, payable May 1, 1923, to stockholders of record at 3 P. M. April 20, and 1¼ per cent. on the preferred, payable May 1, 1923, to stockholders of record April 10.

Consolidated Cigar Has Meeting.

Ira Skutch was elected a director of the Consolidated Cigar Corporation at the annual meeting of stockholders yesterday. The preferred stockholders elected a majority of the directors, while the common stockholders elected the minority, this being due to the fact that the company failed to pay full dividends on the preferred stock for three consecutive quarters. An amendment to the by laws increasing the directors to twenty and the executive committee to eight members was approved. Stockholders also approved changing the annual meeting from the third Monday in February to the first Monday in March.

Great Northern Lines Again Open.

Traffic again is normal on the lines of the Great Northern Railroad Company, according to announcement here yesterday, following the blizzard which swept over the Northwest last week. Advices from the other railroads serving that territory have been meagre. The expense of fighting the latest blizzard was described as not unduly heavy.

New York Central Coal Loadings.

The New York Central lines during January last loaded a total of 86,021 cars of bituminous coal, it was announced yesterday, compared with 48,973 cars during January of 1922.

OBSTACLES TO BRITISH EXPORT TRADE REVIVAL

London Bank Report Points Out Difficulties in the Way of It.

"It is our foreign trade," the Chairman's annual report to the National Provincial and Union Bank of London stated, "that causes the most concern, and until some settlement has been effected in the distressed countries of Europe I fear that we cannot hope for material improvement. Many of these countries were accustomed in pre-war periods to take large quantities of goods from us, and their absence from our market accounts to a large extent for the lack of buyers for our productions.

"The economic condition of Germany has seriously interfered with her capacity to purchase fully manufactured goods. Austria is in a much worse position, and Russia, as a potential buyer, is practically non-existent. Furthermore, owing to the disturbed conditions in the Near East, very little trade is possible with that part of Europe.

"Another feature that, appears to me to be somewhat disturbing is that, as any of these countries make some progress toward settled conditions, the whole of their energies and any resources that may be at their disposal are devoted rather to the re-establishment of their own industries than to the purchase of finished goods from this country. It is true that in the establishment of these industries machinery and other equipment are required which may afford occupation for certain sections of our manufacturers, but the very fact that they are re-equipping their factories with the newest and latest machinery introduces a fresh element of competition to our trade.

"The unfortunate condition in which the countries I have referred to find themselves has not only a direct, but also an indirect influence on the demand for our goods. Many European States were large buyers of raw material, food and other commodities which China, Japan, South America and other countries were, prior to the war, accustomed to export to the Continent, and, in view of the fact that these countries can no longer count to the same extent on the usual markets in Central Europe, their purchasing power has also diminished."

MONEY SUPPLY REDUCED DURING FEBRUARY

Total in Country Down $171,707,287—Due to Retirement of Reserve Notes.

The Treasury Department's complete report on the general stock of all kinds of money in the country on Feb. 1 shows the following changes in important items, compared with Jan. 1 of this year:

Total	decreased $171,707,287
Gold	increased 4,086,972
Silver dollars	increased 12,800,000
Federal Reserve notes	decreased 184,464,400

Changes during the twelve months ended Feb. 1 were as follows:

Total	increased $363,496,953
Gold	increased 256,679,480
Silver dollars	increased 97,072,536
Federal Reserve notes	increased 71,839,305

The general stock of all kinds of money in the country on Feb. 1 compares as follows with the preceding month and with the same month last year:

	Feb. 1, 1923.	Jan. 1, 1923.	Feb. 1, 1922.
Gold coin and bullion	$3,607,661,467	$3,603,475,615	$3,680,882,401
Standard silver dollars	454,554,404	441,754,404	357,481,851
Subsidiary silver	269,103,927	269,288,905	272,541,812
United States notes	346,681,016	346,681,016	346,681,016
Federal Reserve notes	2,652,726,815	2,817,191,215	2,560,887,510
Federal Reserve bank notes	38,348,000	43,913,965	111,140,400
National bank notes	763,750,961	762,128,687	749,611,867
Total	$8,442,726,010	$8,614,433,797	$8,079,226,057

The stock of gold, the amount of Federal Reserve notes and the total stock of money compared as follows on Feb. 1 for a series of years:

	Gold.	F. R. Notes.	Total Money.
1923	$3,937,561,887	$2,652,726,815	$8,442,726,010
1922	3,680,882,401	2,560,887,510	8,079,226,057
1921	2,968,008,800	2,454,226,195	8,236,360,533
1920	2,712,328,971	3,125,885,270	7,792,852,277
1919	3,085,459,209	2,703,420,225	7,611,628,810
1918	3,038,545,652	1,269,669,370	6,174,413,964
1917	2,912,465,116	288,242,090	5,045,240,957
1916	3,238,421,385	218,870,096	4,418,235,782
1915	1,826,747,112	20,554,725	3,926,256,866
1914	1,916,813,556	.....	3,764,722,556

SINCLAIR CO. ORDERS 750 MILES OF PIPE

New Lines Into Wyoming Fields Will Cost $4,500,000—Weigh 93,000 Tons.

The Sinclair Pipe Line Company, which is owned jointly by the Sinclair Consolidated Corporation and the Standard Oil Company of Indiana, has placed an order with several large steel companies calling for the delivery of approximately 93,000 tons of oil country pipe. The orders are valued at approximately $4,500,000. Of the total contract 400 miles of twelve-inch pipe will be made by the National Tube Company, a subsidiary of the United States Steel Corporation, and 250 miles of ten-inch pipe and 100 miles of eight-inch pipe will be made by the Steel and Tube Company of America.

The pipe, according to information obtained in local circles yesterday, will be used to extend the line of the Sinclair company into the Wyoming oil fields, principally to the Tea Pot Dome district. This pipe line, according to reports, will give added distribution facilities to all of the Wyoming oil fields, the principal one of which, aside from the still undeveloped Tea Pot Dome district, is the Salt Creek field, at the present time is supplying the greater part of the oil consumed in the Casper plant of the Midwest Refining Company, which is owned by the Standard Oil Company of Indiana.

New York Title & Mortgage Report.

The New York Title & Mortgage Company, in its report for 1922, shows a total amount loaned on bond and mortgage in 1922 of $46,764,531, compared with $32,206,321 in 1921, and a total sale of guaranteed first mortgages and certificates of $44,027,756, compared with $30,599,983 in 1921. Capital, surplus and profits were shown at $7,720,315. The company closed the year with 9,885 accounts, compared with a total of 7,070 accounts in 1922.

To Offer Fay Taxicab Stock.

An offering of 50,000 shares of the common stock of the Fay Taxicab Company has been underwritten by a group of investment firms and will be offered for public subscription later in the week, according to announcement yesterday. The corporation operates 260 taxicabs in New York and plans to add 250 more cabs to the service.

Durham Duplex Earned $26.88 a Share.

The Durham-Duplex Razor Company for 1922 earned $26.88 a share on its capital stock after deductions for preferred dividends, Federal taxes and depreciation charges, according to figures made public after the meeting of Directors yesterday.

COPPER, OIL, SUGAR REACH HIGH LEVELS

Demand Reported Greater Than at Any Time Since the War Years.

STOCKS ALSO ADVANCE

Feature of Last Week's Trading Is Re-entry of Germany into Local Market.

The sharp advances in three important commodities—copper, petroleum and sugar—attracted more than usual attention in the business world during the last week. In all instances the prices recorded were the highest in several years. The rise was accompanied by more than the usual amount of excitement in these industries, and leaders in these trades report that the demand is greater than at any time since the war years, when buying was abnormal.

In the case of copper and petroleum, the advances are due to the heavy demand both for domestic and foreign account. In the case of sugar the rise is due in part to constantly increasing consumption, but the estimates published during the week to the effect that the Cuban sugar crop will be much smaller than had been anticipated accounted for more than the usual amount of speculation in this product.

As regards copper and petroleum, trade interests report that the advance in prices is genuine and based upon the law of supply and demand. The market is reported free from speculation, as neither industry sells to speculators. The advance in the three commodities, however, was accompanied by increased speculation in the security markets, and the "commodity stocks" representing these industries were the centre of interest during the greater part of the week. Copper, petroleum and sugar stocks traded in on the New York Stock Exchange and in what is known as the "over the counter" market, experienced sharp advances, and many stocks rose to the highest levels in several years. This was particularly true of the copper stocks. In the case of some of the Standard Oil stocks, however, many of them are still selling below the high levels reached in the wild speculation of last Autumn, when unprecedented advances were recorded in connection with the many stock dividend declarations.

Regarding developments in the copper industry in the last week, one of the more important was the re-entrance of Germany in the local market. This is the first time since the French occupation of the Ruhr that German consumers have shown any inclination to make purchases of copper in this country. American dollars were offered in payment of all metal purchased, this being similar to the method of payment made during all of last year.

Trade interests report that at the present time there is only about two months of supply of copper on hand in this country, calculated upon the present rate of consumption, and it is predicted that if current demand continues for some time, much higher prices will be recorded in the next few weeks. Regarding the position of the industry at the present time in connection with production, some of the trade leaders point out that it is much different from that which existed in other years when business in this particular line of production was picking up. In former years when business in the copper industry improved there were numerous miners available to jump into work the moment notice was given to resume operations.

This situation, however, does not exist now. When the industry resumed operations last April, at first on a restricted scale, difficulty was experienced in inducing the old-time workers to return to the camps, and because of this the industry has been unable to bring production up to a level which would equal present consumption.

Another factor which is retarding the acquisition of a larger supply of labor is said to be the immigration laws.

GERMAN COST OF LIVING.

Estimated Increase of 3,600 Per Cent. During 1922.

The Disconto Gesellschaft of Berlin publishes in its monthly bulletin for January a series of comparisons showing that the average cost of living in Germany at the end of 1922 was 36 times what it was at the beginning of 1914, and 683 times what it was in 1913. In the following table the monthly averages are given, based on 100 as the average for 1914. The cost-of-living averages are the estimates of the German Government's statistical department; the wholesale price averages are the calculations of the Frankfurter Zeitung:

	Cost of Living.	Wholesale Prices.
January, 1922	1,825	4,217
February, 1922	2,209	4,599
March, 1922	2,619	5,429
April, 1922	3,458	6,703
May, 1922	3,803	7,384
June, 1922	4,147	9,951
July, 1922	5,892	9,102
August, 1922	13,975	25,977
September, 1922	19,319	29,116
October, 1922	22,066	43,223
November, 1922	44,610	94,492
December, 1922	68,506	167,412
January, 1923	.....	205,417

DETAILS OF IMPORT TRADE.

Raw Materials the Largest Item in September and October.

WASHINGTON, Feb. 19.—Raw materials for use in manufacturing made up the largest single item of imports between Sept. 22 and the end of October, the first period for which complete figures have been compiled since the new tariff act went into effect.

The figures made public today show the following import totals:

	Sept. 1-Sept. 22.	Sept. 22-Oct. 31.
Raw materials for use in manufacturing	$86,617,878	$127,878,152
Raw foodstuffs for consumption	18,769,385	37,464,568
Foodstuffs ready for consumption	24,022,833	50,324,242
Partly manufactured products	41,028,003	65,624,840
Manufactured commodities	54,088,013	71,958,425
Miscellaneous	4,120,561	2,278,672

FINANCIAL NOTES.

A new investment house under the name of George B. Robinson & Company, incorporated, has been formed with offices at 67 Wall Street, to deal in high-grade securities. The officers of the concern are George B. Robinson, formerly General Sales Manager of Henry L. Doherty & Co., President and Treasurer; Edward O. Robinson, Vice President, and Frederick W. Mowbray, Secretary.

Answers to the many problems in preparing returns for the State income tax are given in a booklet, "New York State Income Tax Laws", just issued by the Irving Bank-Columbia Trust Company. This is the first publication issued since the Irving-Columbia consolidation.

In their securities and commodities review, A. G. Housman & Co. present an analysis of Continental Can Company, Inc.

The National City Company has prepared a special booklet containing a complete description of the original and converted issues of Liberty and Treasury bonds, Victory and Treasury notes and Treasury certificates of indebtedness. This information is presented in table form.

Marck L. Tesker, formerly with Robert S. Ross & Co., is now associated with Gardner, Fogue & Willard.

Joseph Walker & Sons have issued a special circular on the Vacuum Oil Company, reviewing its properties, business, earnings, future outlook and past record.

Huntington Lanman, formerly with Ladd & Wood, is now associated with Pynchon & Co., and will specialize in New York City traction securities.

CRUDE OIL PRICES UP HERE AND IN CANADA

Domestic Grades Advance 10 Cents a Barrel—Gasoline Prices Jump.

Further advances of 10 cents a barrel in domestic crude oil were announced yesterday. An advance also was announced yesterday in Canada, the Imperial Oil Company of Canada having jumped the price 10 cents a barrel to $2.98. The advances announced in this country covered oil produced in Wyoming and Montana, Louisiana, Indiana and Illinois.

The Midwest Refining Company yesterday announced that it would pay 10 cents a barrel more for Wyoming and Montana crude. This latest advance brings some grades of Wyoming crude to almost double the prices paid last year. The Ohio Oil Company is expected to meet this advance. The Texas Company, the Standard Oil Company of Louisiana and the Gulf Refining Company yesterday advanced all grades of North Louisiana and South Arkansas crude 10 cents a barrel, while the Magnolia Petroleum Company announced an advance of 5 cents a barrel in certain grades of Texas crude. The Texas Company also advanced Healdton crude to $1.10 a barrel. The 10-cent advance announced by the Texas Company in the Middle West affected Lima, Indiana, Illinois, Princeton, Plymouth and Waterloo crudes.

The Standard Oil Company of New Jersey yesterday advanced the export price of gasoline ¼ cent a gallon. This is the first change announced since Dec. 19, 1922, when the price was reduced ½ cent a gallon.

The price of gasoline was raised one cent a gallon in the ten Middle-Western States served by the Standard Oil Company of Indiana yesterday. This will make the Chicago price twenty cents a gallon from tank wagons and twenty-two cents a gallon at service stations.

NEW INCORPORATIONS

New York Charters.

Special to The New York Times.

ALBANY, Feb. 19.—One hundred new corporations, with an aggregate capitalization of $5,058,000, were chartered today. They include:

United Permanent Wave Supply Corp., Manhattan, $10,000; J. J. Maffia, G. Savone, J. J. Pricinelli. (Attorney, G. Steiner, 291 Broadway.)

Allen Revel, Manhattan, women's wear, $10,000; A. Revel, P. H. Hirschler. (Attorney, J. J. Lazarus, 25 West 43d St.)

Ripley Building Supply Corp., Manhattan, $50,000; C. H. Stoll, D. C. Lawrence, R. Bennett. (Attorneys, Stoll & Lawrence, 66 Broadway.)

Public Protection Corp., Manhattan, collection agency, $25,000; G. R. McCann, I. Gordon, C. H. Boner. (Attorney, J. S. Einsoim, 280 Broadway.

Catskill Trading Co., Durham, live stock, $20,000; T. McDonald, S. N. Wells, A. Buys. (Attorney, W. M. Laraway, Oak Hill.)

Farmingdale Underwriters Agency, Farmingdale, $10,000; J. F. Michel, W. H. Trou, R. Blackwell. (Attorneys, Dowsey & Parsons, 66 Broadway.)

Litofone Co., Bronx, make vehicle signals, $60,000; A. R. Oakley, C. A. Cole, R. A. Van Voorhis. (Attorneys, Frost, Watson & Sharp, Albany.)

Doyle & Scriggins, Manhattan, textiles, $50,000; E. J. Scriggins, F. J. Doyle, A. Kordner. (Attorney, E. D. De Remer, 60 Wall St.)

Paramount Service Corp., Manhattan, hardware, $10,000; G. V. Reilly, H. C. Hand, S. C. Wood. (Attorney, S. Ryan, Albany.)

Northport Gun Club, Manhattan, realty, $20,000; A. C. Wicke, H. Schroeder, P. J. Exner. (Attorney, J. Komito, 198 Centre St.)

Casselman-Smith-Wiser, Buffalo, realty, $10,000; W. H. Casselman, S. H. Wiser, E. C. Smith. (Attorneys, Stein & Barber, Buffalo.)

Leo-Frances Realty Co., Manhattan, $10,000; W. H. Wack, N. K. Scherer. (Attorney, A. Gross, 261 Broadway.)

Witherell Specialty Co., Manhattan, women's clothing, $10,000; T. Power, M. Writtenour. (Attorney, Ed Kelly, 61 Broadway.

Bruno Gumprich Corp., Manhattan, women's apparel, $50,000; B. Gumprich, H. T. Banks, R. S. Mazzola. (Attorney, J. Weil, 128 Broadway.)

Handy Andy Production, Manhattan, motion pictures, $300,000; S. Schwarzman, W. G. Lovett, D. Schneer. (Attorney, H. C. Hechsteimer, 1,540 Broadway.)

L. Theiss & Sons Corp., Queens, wire and ironwork, $50,000; L. L. and L. Theiss. (Attorney, F. W. Hitter, Long Island City, N. Y.)

Hyman Davis Underwear Co., Manhattan, $20,000; R. Davis, R. Hyman, M. Schlesinger. (Attorneys, Manheim & Wachtell, 1,328 Broadway.)

Greater Ridgewood News, Brooklyn, newspaper, $100,000; A. Abrahamson, W. Weiler, H. Bryan. (Attorney, J. T. Robbins, 30 Graham Av., Brooklyn.)

Glisan Penn Co., Manhattan, roadbuilding machinery, $10,000; I. Ginsberg, H. O. Penn, R. E. Grown. (Attorney, A. J. Carleton, 151 West 42d St.)

Twin Lakes Realty Co., Red Hook, 270 shares common stock, no value; active capital, $9,000; J. E. Vigeant, M. J. Galvin, W. R. Comerford. (Attorney, H. Arnold, Poughkeepsie.)

117 East 82d St. Corp., Manhattan, realty, $5,000; J. S. Rosenberg, S. Goldmark, G. S. Liddow. (Attorneys, Rosenberg & Ball, 74 Broadway.)

Three Street Corp., Manhattan, realty, $5,000; same as preceding.

522 West 112th St. Corp., Manhattan, realty, $5,000; same as preceding.

Ward Printing Co., Manhattan, realty and printing, $10,000; H. Taxin, M. L. Gilman, L. M. Fox. (Attorney, M. C. Levine, 119 Nassau St.)

Mount Jordan Girl Coat Co., Manhattan, $15,000; R. Schwartz, B. Breslau, J. Lustgarten. (Attorney, B. Bergen, 305 Broadway.)

Barnett Cohen Shoe Co., Manhattan, $20,000; S. and W. C. Cohen. (Attorney, I. J. Rose, 15 Park Row.)

Pearlboro Building Corp., Manhattan, $6,000; C. H. Herbst, J. Brown. (Attorney, A. N. Pearlman, 261 Broadway.)

One Hundred Twentieth St. Realty Corp., Manhattan, garage, $25,000; B. Wolfson, R. Hecht, T. Rinhund. (Attorney, W. A. Altman, 277 Broadway.)

M. J. Baruch Sons, Manhattan, furs, $35,000; M. Levin, E. Behrin. (Attorney, J. M. Schwartz, 1 Madison Av.)

Namm & Bradley, Manhattan, brokerage, $50,000; J. Goodman, R. Haimes, R. Hennessey. (Attorneys, Hanagan & Cusack, 15 West 44th St.)

Kestler Realty Co., Hastings-on-Hudson, $10,000; A. Kappus Jr., H. L. See, M. A. Vasey. (Attorneys, Burns & Fenno, White Plains.)

Pioneer Bottling Co., Manhattan, $50,000; L. and A. F. Barbieri, P. Ginocchio. (Attorneys, Lockhart & Matteo, 51 Chambers St.)

Charlton Investing Corp., Manhattan, real estate, $10,000; J. J. and A. Cahn. (Attorney, E. L. Brisach, 41 East 42d St.)

Franklin Leather Goods Co., Manhattan, $5,000; C. Geld, J. Ortner. (Attorney, S. M. Ostroff, 52 William St.)

Schwarz Candy Shop, Brooklyn, $20,000; E. Forst, F. Moss. (Attorney, I. J. Ginsberg, 33 Court St., Brooklyn.)

Essentay Investing Corp., Manhattan, realty, $20,000; B. Stein, S. Weinstein. (Attorney, H. Levin, 132 Nassau St.)

Kasoff Chertow Co., Manhattan, jewelry, $600,000; L. Kasoff, D. Chertow, L. Dubertein. (Attorney, L. F. Glaser, 9 Rector St.)

Beligert Realty Corp., Buffalo, $160,000; A. and B. W. Victor, H. Nathan. (Attorneys, Harrington & Davidson, Buffalo.)

Wellmade Garment Co., Manhattan, make clothing, $10,000; J. and R. Miller, S. Strulovitz. (Attorneys, Morrison & Schiff, 320 Broadway.)

Harry H. Levy Co., Manhattan, juniors' apparel, $20,000; H. H. Levy, J. Merck, A. Goodman. (Attorney, S. Blumberg, 200 6th Av.)

Sonko Products Co., Brooklyn, make chemicals, $10,000; M. and D. and M. J. Schneider. (Attorney, J. L. Berstein, 5 Beekman St.)

Pilfer Proof Seals, Manhattan, $25,000; C. E. Andel, C. E. Bass. (Attorney, B. J. Kent, 130 William St.)

Relfish Finance Corp., Yonkers, $50,000; M. Degenstein, A. Abrahams, H. Moral. (Attorney, D. Gorfinkel, Yonkers.)

Reiman Restaurant Corp., Manhattan, $25,000; L. Friedman, B. Relkin, F. Michelson. (Attorneys, Walter & Wolff, 120 Broadway.)

Onondaga Film Corp., Syracuse, $150,000; A. M. Beach, J. L. Hood, E. C. Bates. (Attorneys, Nottingham, Clymer, Smith & Kingsley, Syracuse.)

G. & L. Holding Corp., Manhattan, realty, $25,000; L. C. Goldmann, L. Levy, A. Schichowski. (Attorney, M. Friedberg, 116 Nassau St.)

Mawn Distributing Co., Manhattan, mercantile and commission business; 2,000 shares preferred stock, $100 each; 1,000 common, no par value; active capital not given; A. Sheridan, S. J. Cranberg, B. Finkelstein. (Attorneys, Holley & Oxenberg, 50 East 42d St.)

Wise Auction Co. of Brooklyn, Brooklyn, $10,000; S. and M. J. Herron, E. S. Wise. (Attorney, L. Kronfeld, 291 Broadway.)

Everready Merchandising Co., Manhattan, manufacturers agents, $200,000; S. Refner, Z. Ginger, H. Chisolin. (Attorney, E. London, 302 Broadway).

George H. Viethile, agency, Rochester, insurance, $10,000; G. H. and R. G. Viethile, W. B. Forsyth. (Attorneys, Forsyth & Forsyth, Rochester.)

Columbian Color and Chemical Co., Brooklyn, $20,000; J. J. and F. J. Sullivan, J. R. Cusack. (Attorneys, Gilroy & Hyman, Woolworth Building.)

Nye Park Pharmacy, Buffalo, $20,000; W. T. Waugh, C. O. Zimmerman. (Attorney, J. T. Walsh, Buffalo.)

Pierre Place Construction Co., Manhattan, $60,000; M. and S. Greenberg, R. Brumberg. (Attorneys, Gold & Maran, 277 Broadway.)

Mulline & Co., Manhattan, general merchandise, $300,000; J. L. Krause, G. Boeg, M. C. Branch. (Attorney, O. A. Samuels, 108 5th Av.)

Humphrey Clothing Co., Brooklyn, $25,000; J. L. Pahl, J. W. and W. J. Schuh. (Attorneys, Jonas & Neuberger, 115 Broadway.)

Gonzalo Bosa & Co., Manhattan, commission merchants, $25,000; Gonzalo Bosa, F. A. Lutschaunig, H. L. Scheler. (Attorneys, Hardin & Rees, 120 Pine St.)

Mercantile Corp., Manhattan, make machinery, $20,000; G. V. Reilly, S. B. Howard, R. K. Thistle. (Attorneys, White & Case, 14 Wall St.)

Lackawanna Coal Co., Manhattan, $100,000; M. V. Coronel, M. Fenning, S. B. Tobias. (Attorney, H. Lellis, 116 Nassau St.)

Natividad Fire Corp., Manhattan, $20,000; I. Jacobs, S. Lehrman, S. Rittner. (Attorney, E. F. Sobel, 141 Broadway.)

Garden City Publishing Co., Garden City, $10,000; E. A. Everest, F. Doubleday, A. Page. (Attorneys, Kellogg, Emery, Unnow Brown & Cuthell, 120 Broadway.)

Boulevard Stebbins Realty Corp., Manhattan, $100,000; M. Lipschutz, E. I. Gallant, A. Feldherr. (Attorneys, Kohler & Kohler, 5 Beekman St.)

Fradanis Realty Corp., Queens, $25,000; K. R. Metzger, O. H. Tranisen, C. H. Bailey. (Attorneys, Darcy, Loughman & Daly, 15 William St.)

Rosenblum & Sherman Corp., Manhattan, jewelry, $50,000; J. Rosenblum, S. Sherman, J. S. Gershman. (Attorney, A. A. Schwartz, 261 Broadway.)

Aetna Paper Mill Supplies Co., Brooklyn, $10,000; F. Lepre, P. Brancato. (Attorney, A. Brahcato, 241 North Ninth St.)

Louis Feinberg & Co., Manhattan, auto fabrics, $10,000; L. Feinberg, A. Leahne, L. Horowitz. (Attorney, J. S. Watson, 240 Broadway.)

F. F. McDonald Realty Corp., Niagara Falls, $50,000; J. and A. J. McDonald, H. A. Smith. (Attorneys, Tuttle, Rice & Stockwell, Niagara Falls.)

Swarts Shoe Shop, Manhattan, $10,000; E. V. Bichler, R. O. Miller, W. Greenfogel. (Attorney, M. J. Lesower, 291 Broadway.)

Van Sicien Lumber and Supply Co, Brooklyn, $20,000; L. Jacobs, W. Pollock, H. J. Tober. (Attorney, A. E. Grill, 84 Wall St.)

E. F. Kay Construction Co., Queens, $10,000; M. Finkel, M. and W. Katz, Far Rockaway.

Brisk Printers, Manhattan, $5,000; S. and S. Breeskin, H. Koonin. (Attorneys, J. Resnick, Municipal Building.)

Everslo Corp., Manhattan, make clothing, $150,000; E. and S. Everett. (Attorney, R. J. Everett, 35 Sixth Av.)

Dandyline Blouse and Costume Co., Manhattan, $25,000; J. Barth, F. Waserman, W. D. Rubin. (Attorney, M. Neckritz, 115 Broadway.)

Park of Edgewater, Bronx, realty, $300,000; R. W. and R. W. Shaw Jr. r V. Becher. (Attorneys, Adel, Kirk & Reynolds, 2,504 Third Av.)

Plumer & Mann, Buffalo, realty, $50,000; H. S. Plumer, P. F. Mann, O. J. Schwegart. (Attorney, P. H. Hancock, Buffalo.)

Harlord L. Brown Co., Manhattan, provisions, $50,000; W. A. Burney, M. J. Rupprecht, W. S. Morrison. (Attorneys, Johnston & Messler, 256 Broadway.)

J. & M. & M. Kapian, Manhattan, make knee pants, $280,000; J. and M. and M. L. Kaplan. (Attorney, M. Metz, 217 Broadway.)

CAPITAL INCREASES.

Alco Hat Corp., Manhattan, $8,000 to $25,000.

New York Button Works, Manhattan, $75,000 to $135,000.

H. L. Johnson, Manhattan, $50,000 to $60,000.

Pay Taxicabs, Manhattan, to issue 100,000 shares common stock, no par value.

Talford Herb Co., Brooklyn, $25,000 to $100,000.

Cross Austin & Ireland Lumber Co., Brooklyn, to issue 10,000 shares common stock, no par value.

Bliss Plywood Corp., Salamanca, $200,000 to $500,000.

Citizens Bank of Binghamton, Binghamton, $100,000 to $150,000.

Brooklyn Color Works, $30,000 to $100,000.

Utica Pipe and Supply Co., Utica, $125,000 to $184,000.

Benedict Stone Corp., Theresa, common stock from 25,000 to 100,000 shares, no par value; 8,000 preferred stock (no increase).

DESIGNATIONS.

Radium Emanation Corp., Del., 6,000 shares common stock, no par value; Rep., H. S. Gould, 27 Wall St.

Cambridge Rubber Sales Corp., Mass., 500 shares common stock, no par value; Rep., M. Tannenbaum, 127 Duane St.

Mines and Commerce of Delaware, Delaware; Rep., W. Schnaufer Jr., 43 Exchange Place.

NAME CHANGES.

Frederick Zitel & Sons, Manhattan, to Frederick Zitel & Sons, Inc.

Elon G. Pratt, Manhattan, to Modern Eloquence Corp.

Hillcrest, Del., to Hillcrest Country Club.

Fitzgerald-Schuderer & Co., Alley, Utica, to Fitzgerald Silk Shop.

DISSOLUTIONS.

Everett Electric Corp., Manhattan.

Werbro Ribbon Manufacturing Co., Manhattan.

Stephen Knitting Co., Manhattan.

Mercantile Corp., Manhattan.

Mecca Lumber Co., Utica.

Hanson Realty Corp., Brooklyn.

Thomas Stradling & Sons., Hamilton.

Humphrey Clothing Co., Brooklyn.

New Jersey Charters.

Special to The New York Times.

TRENTON, Feb. 19.—New charters:

Federal Realty and Construction Co., Jersey City, $125,000; Frederick C. Henn, Helen B. Watson, Jersey City; Madeline Gandolfo, Bergen.

Guarantee Realty and Finance Co., Atlantic City, real estate, $12,000; Horace N. Smith, Harold S. White, Paul J. Farley, Atlantic City.

H. Kottler Yarn Exchange, Paterson, to deal in yarns, $100,000; John Richard, Mary Lammey, Jacob Nussman, Paterson.

Delaware Charters.

Special to The New York Times.

DOVER, Del., Feb. 19.—Charters filed today:

Peerless Oil & Gas Co., Wilmington, to produce oil, $18,000,000. (Corporation Trust Co. of America.)

Kolob Securities Corp., Dover, stocks and bonds, $2,000,000. (United States Corporation Co.)

King Tire & Rubber Co., Wilmington, tires for automobiles, $1,500,000. (Corporation Trust Co. of America.)

Traffic Oil Co., Wilmington, distributs, $1,000,000. (Corporation Trust Co. of America.)

Kinesthetic Corp., athletic and sporting goods, $600,000; P. Woodward, Scarborough, N. Y.; Walter Beam, Walter F. Dunser, Port Washington, N. Y. (Corporation Guarantee & Trust Co.)

Empire State Taxi Corp., Wilmington, $500,000. (American Guaranty and Trust Co.)

Anglo-American Aniline and Chemical Works, Wilmington, dye makers, $450,000. (Colonial Charter Co.)

Southwest Bond and Mortgage Co., Dover, $400,000. (United States Corporation Co.)

Louis F. Dow Co., Wilmington, stationers and printers, $300,000. (Corporation Trust Co. of America.)

Thielman Forest Products Co., Wilmington, $300,000. (Corporation Trust Co. of America.)

Automotive Parts Corp., Wilmington, repair automobile parts, $300,000. (Corporation Trust Co. of America.)

Bitestone Electrical Co., Philadelphia, fixtures, $200,000. (Corporation Guarantee & Trust Co.)

Gold Daguerretype Co., Philadelphia, $100,000. (Corporation Guarantee & Trust Co.)

Alessandro Petrillo Co., Wilmington, operate quarries, $100,000. (Delaware Charter Co.)

New York Bank Stock Corp., Wilmington, $100,000. (Corporation Trust Co. of America.)

Keller Co., dental laboratories, $100,000; E. E. Keller, E. M. Snyder Jr., Kingsbury, Pittsburgh. (Capital Trust Co. of Delaware.)

Mid-European Development Co., Wilmington, stocks and bonds, $100,000. (Corporation Trust Co. of America.)

Industrial Products Testing & Standardizing Corp., examine raw materials, $100,000; B. Chandler Snead, Brooklyn; Mabel Koch, Carlstadt, N. J.; James O. Humphrey, New York. (Corporation Trust Co. of America.)

Ellwood Block & Tile Co., Wilmington, Del., $75,000. (Delaware Registration Trust Co.)

Wilmington Bedding Co., $50,000; Henry R. Isaacs, J. Lapenne Geuner, Julia M. Murphy, Wilmington. (Abraham E. Golden, Wilmington.)

J. W. Combs Mfg. Co., Inc., rivets and special automatic machinery, $50,000; J. W. Coombs, Clarence L. Coombs, Washington, Pa.; Roy W. Haynes, Philadelphia. (Capital Trust Co. of Delaware.)

Independent Oil Co., Wilmington, dealers, $50,000. (Corporation Service Co.)

Washington Garage Co., Wilmington, $50,000. (Delaware Registration Trust Co.)

Neighborhood Stores, Inc., Dover, $10,000. (U. S. Corporation Co.)

Mississippi Naval Stores Co., Wilmington, rosin, turpentine, $5,000. (Corporation Trust Co. of America.)

Blodgett Naval Stores Co., Wilmington, rosin, turpentine, $5,000. (Corporation Trust Co. of America.)

NAME CHANGES.

International Equipment Corp. to New Amsterdam Credit Corp

WESTCHESTER GETS NEW CHARTER DRAFT

Tentative Act Submitted to Commission Calls for County Board.

SUPERVISORS FOR TOWNS

No Provision for a Greater City—Enactment Impossible Before 1925.

Special to The New York Times.

WHITE PLAINS, N. Y., Feb. 19.—The tentative draft of an act giving to Westchester County a new Government charter and providing for a centralized form of Government with a chief executive to be known as President of the county was submitted to the Westchester County Government Commission here today. Chairman Henry R. Barrett presided at the meeting but lacking a quorum no action was taken. This is the first time that details of the proposed charter have been made public. The act was drafted by William J. Wallin of Yonkers, Chairman of the Special Committee on County Government.

The charter provides that in addition to the President there shall be elected a Vice President and a County Commissioner of Finance and a supervisor in each town and in each ward of the cities. There shall be appointed by the President a County Commissioner of Public Welfare, a county attorney, a county engineer and a county sealer of weights and measures.

The charter follows the plan of a charter for the County of Nassau. There is no suggestion that a City of Westchester is contemplated, in fact such a plan has been dropped because of the opposition to it.

The terms of the President, Vice President and Commissioner of Finance, will be for four years. The charter provides that the Vice President of the county shall preside at all meetings of the Board of Supervisors. All legislative acts of the supervisors shall be by ordinance.

It is provided that there shall be a Board of Estimate and Apportionment, which shall consist of the President, Vice President and Commissioner of Finance, the County Attorney and the County Engineer. There will also be a Board of Contract and Supply, composed of the President and the other members of the Cabinet to include the County Engineer.

The head of the Department of Engineering shall appoint a deputy and such other subordinates as may be prescribed by the Board of Estimate and Apportionment. The County Engineer must devote his time exclusively to the county.

The County Attorney shall have the power to appoint an assistant. It is said the new charter will save Westchester many thousands of dollars.

A Department of Public Welfare will have a Commissioner at its head and a deputy and other assistants. The county will have corporate powers. All elections will be held in odd years.

Because some of the members of the commission have lately failed to show an interest in the work of the commission, it was decided to adjourn for three weeks, when an effort will be made to have a full commission present, and a vote will then be taken. It is said that the charter will not be ready for submission to the Legislature this year, as it will have to be voted on in Westchester. It could not under any circumstances become a workable law before 1925.

STOCKHOLDERS AGREE TO PIERCE-ARROW PLAN

Financing to Include Sale and Issue of $3,500,000 One-Year 6 Per Cent. Secured Notes.

Stockholders of the Pierce-Arrow Motor Car Company at a special meeting in Buffalo yesterday approved the plan for financing the company's floating debt, recently proposed by the Directors, according to advices received in local banking circles.

The plan, which was drawn up for the purpose of paying off the company's bank loans and other floating debts, provided for the sale and issue of $3,800,000 one-year 6 per cent. secured notes, the creation of an issue of $6,000,000 first mortgage bonds, $4,200,000 8 per cent. debentures and 15,750 shares of preference stock, and 78,750 shares of additional common stock. Under the plan, none of the $4,000,000 first mortgage bonds were to be sold, but $4,200,000 bonds of 20 years' interest were to be pledged to secure the $3,800,000 of one-year notes. The prior preference stock created will be distributed as a bonus to buyers of the debenture bonds. All of the securities have been underwritten by a syndicate of bankers representing the company. The bank loans which are to be liquidated amount to approximately $7,150,000.

C. Clifford, Chairman, and M. E. Forbes, President, in a circular to stockholders say that the company's current assets now amount to $12,337,274, of which more than $10,000,000 is in inventory account.

POINDEXTER GOING TO PERU.

Senate Confirms Harding's Nomination to the Ambassadorship.

Special to The New York Times.

WASHINGTON, Feb. 19.—Senator Miles Poindexter of Washington, whose term will expire on March 4, was nominated by President Harding today to be Ambassador to Peru. Following its custom with reference to the nomination of a Senator, the Senate promptly confirmed the nomination.

Senator Poindexter was defeated for re-election in the November elections by C. C. Dill, Democrat. He served in the House of Representatives as a Republican in the Sixty-first Congress, was elected to the Senate as a Republican for the six-year term beginning March 4, 1911, joined the Roosevelt Progressive Party in 1912 and classified himself as a Progressive for part of his term, and was re-elected for another six years' term beginning March 4, 1917.

Mrs. Poindexter, the Senator's wife, recently created something of a stir by the publication of articles in a Washington State newspaper in which she commented freely on certain aspects of official society in the Capital.

Mr. Poindexter is the first defeated Republican Senator to receive an appointment to a statutory office by President Harding. Senator Kellogg of Minnesota, Republican, and Senator Pomerene of Ohio, Democrat, have been appointed by the President as members of the American delegation to the Fifth Pan American Conference to be held in Santiago, Chile, in March. Both were defeated in November.

Vermont Hydro-Electric Report.

Gross earnings of the Vermont Hydro-Electric Corporation for the year ended Dec. 31, 1922, amounted to $898,755, against $826,368 the year before, according to its report issued yesterday, while balance after charges amounted to $181,248, against $67,889 the year before.

AGREE ON $336,000,000 FOR WAR DEPARTMENT

Total of Bill Agreed on by Conferees Is a Cut of $4,000,000 From Senate Grant.

WASHINGTON, Feb. 19.—Appropriations of $336,347,000 for the War Department for the fiscal year are provided in the annual army bill under an agreement reached late today by the Senate and House conferees. The amount is about $4,000,000 less than was provided by the Senate and $8,000,000 more than the total of the House.

Provisions designed to prohibit retirement pay to Major Gen. Harbord, former Deputy Chief of Staff, are modified to permit General Harbord to receive retirement pay, but will prohibit retired army officers from accepting employment with concerns whose principal business is sales to the Government.

No substantial changes were made in the provision for an army of 125,000 men and 12,000 officers. The conferees also left unchanged the rivers and harbors fund of $50,589,000.

Compromises on appropriations for the organized reserves, the Reserve Officers' Training Corps and civilian military training were reached. For the Reserve Officers' Training Corps, $3,500,000 is allowed, as compared with $4,000,000 proposed by the Senate. For the civilian military training camps $2,000,000 is provided, a reduction of $200,000.

DIVIDENDS.

THE NORTH AMERICAN COMPANY,
60 Broadway.
New York, February 19, 1923.

DIVIDEND NO. 76 ON COMMON STOCK.

At a meeting of the Board of Directors held today, a quarterly dividend of two and one-half per cent (2½%) was declared on the Common Stock payable in Common Stock on April 2, 1923, to stockholders of record at the close of business on March 1, 1923.

Stockholders who desire cash instead of the Common Stock which will be issuable to them in payment of such dividend may, by signing and returning dividend orders provided for the purpose as that it shall be received by the Company not later than March 19, 1923, dispose of such dividend stock at the rate of $2 for each $1 par value of such stock. Checks of Central Union Trust Company of New York will be mailed on March 21, 1923, to such stockholders in payment for the Common Stock so disposed of by them. This payment is equal to a quarterly cash dividend at the annual rate of 20%.

This arrangement is made solely for the convenience of stockholders who desire to have cash rather than stock on the dividend payment date. The price so fixed in advance may not correspond to the market price of the Common Stock on that date, and attention is directed to the fact that such price is lower than the present market price of the Common Stock.

ROBERT SEALY, Treasurer.

THE NORTH AMERICAN COMPANY,
60 Broadway.
New York, February 19, 1923.

DIVIDEND NO. 7 ON PREFERRED STOCK

A quarterly dividend of 1¾% (75c. per share) on the SIX PER CENTUM CUMULATIVE PREFERRED STOCK will be paid on April 2, 1923 to stockholders of record on March 1, 1923.

ROBERT SEALY, Treasurer.

NOTICE OF DIVIDEND.
CRANE CO.
CHICAGO, ILLINOIS.
February 13, 1923.

The Board of Directors has this day declared a quarterly dividend of One Per Cent. (1%) on the Common Stock, and 1 and three-quarters Per Cent. (1¾%) on the Preferred Stock, payable March 15, 1923, to Stockholders of record at the close of business March 1, 1923.

H. P. BISHOP, Secretary.

OFFICE OF
THE UNITED GAS IMPROVEMENT CO.
N. W. Corner Broad and Arch Streets
Philadelphia, December 13, 1922.

The Directors have this day declared a quarterly dividend of one and three-quarters per cent. (1¾c per share) on the Preferred Stock of this Company, payable March 15, 1923, to holders of Preferred Stock of record at the close of business February 28, 1923. Checks will be mailed.

F. W. MORRIS, Treasurer.

MARTIN-PARRY CORPORATION.
New York, January 16th, 1923.

The Board of Directors of the Martin-Parry Corporation has this day declared a dividend of fifty cents (50c) a share on the capital stock of the corporation, payable March 1st, 1923, to stockholders of record February 15th, 1923. The transfer books will not be closed.

F. M. SMALL, President.

BLACKSTONE VALLEY GAS & ELEC. CO.
Common Dividend No. 42
(Shares $50 par value)

A $1.25 quarterly dividend is payable MARCH 1 to Stockholders of record FEB. 19, 1923.

STONE & WEBSTER, INC.,
GENERAL MANAGER.

PROPOSALS.

INVITATION TO CONTRACTORS.
AGREEMENT "CC"

Making alterations in Railroad Structure, Routes 4 and 84, Section 8, to permit Widening of Roadway of East 60th Street, Borough of Manhattan.

Sealed bids or proposals for making alterations in Railroad structure, Routes 4 and 84, Section 8, to permit widening of roadway of East 60th Street, Borough of Manhattan, will be received by the Transit Commission of the State of New York (hereinafter called the "Commission") on behalf of the City of New York at the office of the Commission at No. 49 Lafayette Street, Borough of Manhattan, New York City, until the twenty-sixth day of February, 1923, at eleven-thirty (11.30) o'clock A. M., at which time and place or at a later date to be fixed by the Commission the proposals will be publicly opened.

The Contractor must complete all the work within eight (8) months from the delivery of the contract.

A fuller description of the work and other requirements, provisions and specifications are given in the forms of agreement, bond and Contractor's Proposal and in the contract drawings which are to be deemed a part of this Invitation and copies of which may be inspected and purchased at said office of the Commission.

No proposal will be received unless accompanied by a separate certified check for one thousand dollars ($1,000.00) payable to the order of the Comptroller of the City and drawn upon a national or State bank or trust company satisfactory to the Commission and having its principal office in New York City. Such check must not be enclosed in the envelope containing the proposal.

Deposits made by bidders, except the lowest and next to the lowest bidders, will be returned within ten (10) days after the receipt of bids. The deposits of the lowest and next to the lowest bidders will be returned within three (3) days after the delivery of the contract.

The right to reject any and all bids is reserved.

New York, February 7, 1923.
TRANSIT COMMISSION.
By GEORGE McANENY,
Chairman.
JAMES B. WALKER,
Secretary.

U. S. Engineer Office, Galveston, Tex.—Sealed proposals will be received here until 11 A. M. Feb. 21, 1923, and then opened, for dredging channels at Brazos Island Harbor, Texas. Further information on application.

DISSOLUTION NOTICES.

TO WHOM IT MAY CONCERN:

Please take notice that the partnership heretofore existing between MORRIS M. KRONISCH and BENJAMIN WALLACH, trading as manufacturing furriers under the firm name and style of KRONISCH & WALLACH, at Nos. 134-140 West 29th Street, New York City, has this day been dissolved.

Mr. Kronisch will continue the business heretofore operated by the firm in his individual name.

Dated, New York City, N. Y., February 15, 1923.

MORRIS M. KRONISCH,
BENJAMIN WALLACH.

NOTICE IS HEREBY GIVEN THAT ON February 10, 1923, Mr. Irving Heilbrunn has withdrawn from the partnership of The Arcade Press Co. and A. D. Finkelstein, and assumes no liabilities after this date.

A. D. FINKELSTEIN.

MEETINGS AND ELECTIONS.

THE PITTSBURGH, CINCINNATI, CHICAGO & ST. LOUIS RAILROAD COMPANY.
NOTICE.

Pittsburgh, Pa., February 8, 1923.

The Annual Meeting of the Stockholders of THE PITTSBURGH, CINCINNATI, CHICAGO AND ST. LOUIS RAILROAD COMPANY will be held at the principal office of the Company, Room 916, Pennsylvania Station, in the City of Pittsburgh, Pennsylvania, on

Tuesday, April 10, 1923,

at eleven o'clock A. M., for the purpose of receiving the annual report for 1922, electing five Directors to succeed a like number whose term of service expires on that date, and transacting such other business as may properly come before the meeting. The question of increasing the indebtedness of the Company will be presented to the Stockholders for their consideration.

The transfer books will not be closed on account of this meeting. Stockholders of record on March 20, 1923, will be entitled to vote.

A. M. CHURCH, Secretary.

MEETINGS AND ELECTIONS.

FISHER BODY CORPORATION

Notice of Special Meeting of Stockholders. To the Holders of Stock of Fisher Body Corporation:

YOU ARE NOTIFIED that a special meeting of the stockholders of FISHER BODY CORPORATION will be held at the office of the Corporation Trust Company, No. 37 Wall Street, in the City of Manhattan, in the City and State of New York on March 8th, 1923, at 2 o'clock P. M. for the purpose of considering and voting upon:

(1) An increase in the capital stock of the corporation by increasing the number of shares of common stock without any nominal or par value which the corporation may issue from five hundred thousand (500,000) shares to six hundred thousand (600,000) shares and the amendment of the first paragraph of Article Third of the Amended Certificate of Incorporation of the Corporation so that it will read:

"THIRD: The number of shares of stock that may be issued by the Corporation shall be six hundred and sixty thousand (660,000) shares of which sixty thousand (60,000) shares shall be preferred stock having a par value of one hundred dollars ($100) each, and six hundred thousand (600,000) shares shall be common stock without any nominal or par value."

(2) A reduction in the number of directors of the Corporation from fourteen to eleven and the alteration of amendment of Article Eighth of the Amended Certificate of Incorporation of the Corporation so that it will read:

"EIGHTH: The number of directors of the Corporation shall be eleven. A director need not be a stockholder."

(3) The alteration or amendment of Article Fourth of the Amended Certificate of Incorporation of the Corporation so that it will read:

"FOURTH: The Corporation will carry on business with stated capital which shall not be less than the aggregate amount of the preference to which all issued and outstanding stock having a preference as to principal is entitled, and in addition thereto the amount of five dollars ($5) in respect to every share of stock issued and outstanding, other than stock having a preference as to principal, and such additional amount as from time to time may by resolution of the Board of Directors of the Corporation be transferred thereto."

(4) The alteration or amendment of Article Sixth of the Amended Certificate of Incorporation of the Corporation so that it will read:

"SIXTH: The Corporation may issue and sell its authorized shares without any nominal or par value from time to time for such consideration as may be fixed by the Board of Directors, or for such consideration as shall be consented to or approved by the holders of a majority of the shares then outstanding at any meeting called in the manner prescribed by the by-laws, provided the call for such meeting shall contain notice of such purpose."

(5) The alteration or amendment of the first paragraph of Article Eleventh of the Amended Certificate of Incorporation of the Corporation so that it will read:

"ELEVENTH: The directors shall have power to make and from time to time repeal, amend and alter, the by-laws of the Corporation, provided, however, that the by-laws made by the directors shall be consistent with, and subordinate to, by-laws made by the stockholders."

(6) All other matters that may properly come before the meeting.

By order of the Board of Directors.
Dated February 19, 1923.
F. J. FISHER, President.
A. MENDELSON, Secretary.

TO THE STOCKHOLDERS OF UNITED TOBACCO COMPANY:

Notice is hereby given:

That the Annual Meeting of the Stockholders of United States Tobacco Company for the election of Directors, and the transaction of such other business as may properly come before the meeting, will be held at the Company's principal office, 15 Exchange Place, Jersey City, N. J., at two o'clock P. M. on Tuesday, March 6, 1923.

That a Special Meeting of the Stockholders of said Company will be held at the same place on the same day at three-thirty o'clock P. M., for the purpose of considering and acting upon resolutions adopted by the Board of Directors at a meeting held on the 24th day of January, 1923, which resolutions are as follows:

"That it is advisable and for the best interest of the Company to alter and amend the certificate of incorporation of said Company so as to authorize the increase of its capital stock from 450,000 shares to 900,000 shares, by adding 450,000 shares of Common Stock without nominal or par value to the authorized Common Stock without nominal or par value of 900,000 shares, identical with and in all respects of the same class as the Common Stock of the Company now outstanding, thereby increasing the total authorized Common Stock to 900,000 shares without nominal or par value.

"That upon the certificate of incorporation being amended so as to authorize the increase of the Common Stock of the Company from 450,000 shares without nominal or par value to 900,000 shares without nominal or par value, an extra dividend of twenty (20) per centum in the non-par Common Stock of this Company be, and the same is hereby declared, payable on the Common Stock of this Company on the 16th day of April, 1923, to the Common Stockholders of record at the close of business on the 19th day of March, 1923."

Stockholders of record only as of the close of business February 5, 1923, shall be entitled to vote at such Annual and Special Meetings.

I. L. ELLIOTT,
Secretary.

Dated at Jersey City, N. J., January 24, 1923.

OFFICE OF
Electric Bond and Share Company
71 Broadway, New York

To the stockholders of Electric Bond and Share Company:

Notice is hereby given that the annual meeting of the stockholders of Electric Bond and Share Company will be held at the office of the Company at Schenectady, N. Y., on Wednesday, the 21st day of February, 1923, at 10 o'clock in the forenoon, for the following purposes:

1. To elect Directors for the ensuing year.
2. To consider and vote upon the approval and ratification of all contracts, acts, proceedings, elections and appointments, which have been made or taken by the Board of Directors and the Executive Committee of the Company since the date of the last annual meeting of the stockholders, as set forth in the minutes of the meetings of the Board of Directors and the Executive Committee; and
3. To transact such other business as may properly come before the meeting or any adjournment or adjournments thereof.

The polls will remain open from 10 o'clock in the forenoon until 12 o'clock noon on said day.

The stock transfer books of the Company will be closed at the close of business on Saturday, February 10, 1923, and opened at the opening of business on Friday, February 23, 1923.

By order of the Board of Directors.

H. M. FRANCIS, Secretary.

DI GIORGIO FRUIT CORPORATION.
New York City, N. Y., February 14, 1923.

Notice is hereby given that the annual meeting of the stockholders of Di Giorgio Fruit Corporation will be held at the office of the Corporation, 25 Broadway, New York City, New York, on Tuesday, March 6, 1923, at 11 o'clock A. M. for the election of Directors for the ensuing year and for the transaction of any and all business that properly may come before the meeting, including considering and voting upon the approval and ratification of all issues and authorized issues of stock, purchases of property, contracts, acts and proceedings of the Board of Directors of the Corporation since the annual meeting of the stockholders held March 7, 1922, as recorded in the minute book, which will be open for examination by stockholders of record at the meeting or any adjournment thereof. The transfer books will not be closed, but, pursuant to the by-laws, February 14, 1923, has been fixed as the day for the determination of the stockholders of record who may vote at the meeting.

By order of the Board of Directors.
ROBERT DE VECCHI, Secretary.

CITY INVESTING COMPANY,
61 Broadway, New York.

February 6th, 1923.

The annual meeting of the stockholders of the City Investing Company for the election of a Board of Directors and appointment of inspectors of election and for the transaction of such other business as may come before the meeting, will be held at the office of the Company, No. 61 Broadway, in the Borough of Manhattan, City of New York, on Wednesday, February 21st, 1923, at 12 o'clock noon. Polls will remain open from 12 o'clock noon to 1 o'clock P. M.

The transfer books of the Company will be closed from the close of business Tuesday, February 13th, 1923, until the morning of Thursday, February 22nd, 1923.

G. F. GUNTHER, Secretary.

THE ANNUAL MEETING OF THE STOCKHOLDERS OF THE SYDENHAM CORPORATION will be held at the office of the Company, 916 Madison Avenue, New York City, on Wednesday, March 7, 1923, at 3:00 o'clock P. M., for the election of Directors; also for the transaction of such other business as may properly come before the meeting. Polls will remain open from 3:30 o'clock P. M. to 4:30 o'clock P. M.

The transfer books will be closed on Tuesday, March 6th, at 3:15 P. M., and will be opened on Thursday, March 8, 1923, at 10:00 o'clock A. M.

DONALD T. McPHAIL,
Assistant Secretary.

NOTICE is hereby given that the Annual Meeting of the Stockholders of Havana Tobacco Company, for the election of Directors and the transaction of such other business as may properly come before the meeting, will be held at the home office of the Company, No. 75 Montgomery St., Jersey City, N. J., on Tuesday, the sixth day of March, 1923, at one o'clock P. M.

The Common and Preferred Stock Transfer Books will be closed from noon Saturday, February 24, 1923, to 10:00 A. M. Wednesday, March 7th, 1923.

GEO. G. PINCE, Secretary.

FINANCIAL NOTICES.

TO THE HOLDERS OF THE FOLLOWING NUMBERED 6% TEN-YEAR SINKING FUND GOLD NOTES OF
WILLIAM F. MOSSER COMPANY,
OUTSTANDING UNDER THE INDENTURE OF WILLIAM F. MOSSER COMPANY TO CONTINENTAL AND COMMERCIAL TRUST AND SAVINGS BANK, TRUSTEE, DATED OCTOBER 1st, 1920:

You are hereby notified that the following numbered 6% Ten Year Sinking Fund Gold Notes of William F. Mosser Company, a corporation organized under the laws of the State of Massachusetts, outstanding under the indenture of said William F. Mosser Company to Continental and Commercial Trust and Savings Bank, as Trustee, bearing date 1st day of October, 1920, are called for redemption and payment, according to the terms of said indenture, on the 1st day of March, 1923, at the office of the undersigned at 208 South LaSalle Street, Chicago, Illinois; said notes so called for payment are numbered as follows:

$100 Denominations:

C-1 to 8, both incl.; 7 to 11, both incl.; 15, 17 to 21, both incl.; 23 to 27, both incl.; 29, 31 to 34, both incl.; 36, 38 to 43, both incl.; 49, 50, 52 to 57, both incl.; 60, 61, 63, 65, 67, 69, 70, 73, 77, 78, 80, 82, 87, 88, 91, 92, 95 to 97, both incl.; 101, 102, 103, 104, 106 to 108, both incl.; 111, 114, 116, 118, 119, 121, 127, 128, 130, 133, 137 to 141, both incl.; 143 to 145, both incl.; 148, 149, 153, 154, 158, 159, 163, 174 to 178, both incl.; 181, 183, 185, 201 to 206, both incl.; 208, 209, 210, 213, 214, 216, 218, 222, 224, 227, 229, 235, 242, 245, 265, 272, 273 to 279, both incl.; 284, 287, 291, 292, 294, 295, 301, 305, 307, 311, 312, 314, 315, 316, 318, 321 to 323, both incl.; 326, 328, 329, 333, 340, 343, 346, 347, 351, 353, 355, 356, 365, 366, 368, 370 to 374, both incl.; 376, 377, 379, 380, 382, 384, 385, 387, 388, 390, 391, 394, 400, 401, 402, 403, 406, 408, 409, 410, 413, 414, 417, 418, 421, 426, 427, 429, 431, 434, 435, 437, 438, 441, 444, 445, 447, 451, 452, 457, 459, 464, 469, 477, 480, 481, 482, 486, 488, 490, 491, 492, 494, 495, 500, 501, 502, 504, 505, 506, 508, 509, 510, 511, 513, 514, 515, 518, 520, 521, 522, 523, 525, 526, 527, 529, 530, 533, 534, 535, 536, 539, 542, 544, 545, 547, 548, 549, 550, 551, 553, 554, 557, 560, 561, 563, 564, 565, 566, 568, 569, 571, 572, 574, 575, 577, 578, 580, 581, 582, 583, 584, 585, 586, 589, 594 to 599, both incl.; 601, 603, 605, 606, 608, both incl.; 611, 612, 614, 619, 620, 622, 624, 625, 626, 633, both incl.; 635, 636, 637, 639, 643 to 648, both incl.; 650 to 656, both incl.; 658, 659, 662, 664, 666, 667, 670, 671, 672, 673, 674, 676, 677, 679, 682, 684, 685, 686, 687, 688, 689, 691, 694, 695, 697, 699, 717, 719, 720, 721, 722, 723, 725, 726, 728, 729, 730, 731, 735 to 741, both incl.; 743, 745, 746, 749, 753, 754, 755, 756, 760, 761, 762, 765, 766, 767, 768, 769, 770, 771, 775, 776, 777, 778, 783, 784, 788, 789, 791, 793, 798, 794, 795, 797, 801, 803, 804, 806, 807, 809, 810, 811, 812, 814, 819, 821, 822, 823, 825, 826, 827, 828, 830, 833, 834, 835, 838, 839, 841, 842, 844, 845, 846, 849, 850 and 851.

Total—$245,000.

$1000 Denominations:

M-2, 3, 8 to 10, both incl.; 13 to 14, both incl.; 17, 20, 24, 25 to 27, both incl.; 31, 33, 38, 40, 41, 51, 52, 60, 62, 71, 75 to 76, both incl.; 79, 80, 83, 84, 87 to 89, both incl.; 90, 91, 93, 95, 96, 99, 102, 107, 109, 110, 113, 115 to 119, both incl.; 120, 121, 125, 126, 129, 130, 135, 137, 139, 141, 144, 151, 157, 163, 168, 174, 175, 184, 187, 189 to 191, both incl.; 194, 198, 201, 206, 208 to 211, both incl.; 214, 223, 226, 228, 229, 240, 248, 251, 252, 258, 262, 263, 266, 268, 270, 275, 276, 280, 290, 297, 298, 300, 301, 308 to 305, both incl.; 307, 312, 313, 317, 327, 332, 338, 340, 341, 344, 345, 347, 348, 355, 361 to 363, both incl.; 373, 374, 375, 380, 382, 391, 395, 398, 401, 402, 406, 408, 410, 414, 417, 418, 420, 423, 424, 425, 426, 433, both incl.; 455, 462, 473, 474, 481, 489, 493, 494, 496, 498, 499, 508 to 510, both incl.; 512 to 515, both incl.; 520, 521, 527, 531, 532, 535, 539, 542, 545, 546, 551, 554, 557, 558, 560, 571, 574, 576, both incl.; 582, 584, 585, 586, 590, 592, 596, 597, 599, 600, 602, 604, 609, 612, 614, 615, 617, 626, 627, 634, 637 to 639, both incl.; 644, 645, 649, 661, 663, 665, 668, 669, 672, 673, 675 to 677, both incl.; 678, 681, 684, 685, 695, 697 to 699, both incl.; 701, 713, 714, 716, 718, 730, 732, 741, 748, 750 to 753, both incl.; 756, 757, 759, 760, 762, 763, 764, 766, 768, 769, 772, 773, 777, 779, 781, 784, 785, 787, 788, 792, 802, 804, 806, 810, 813, 815, 816, 825, 826, 827, 830, 841, 844, 849, 853, 854, 857, 864, 867, 892, 896, 898, 901, 903, 906, 910, 916 to 918, both incl.; 921, 922, 925, 927, 945, 946, 948, 949, 955, 956, 960, 963, 966, 967, 969, 974, 976, 978, 979, 986, 992, 994, 1002, 1005, 1007, 1012, 1024, 1051, 1065, 1070, 1078, 1080, 1081, 1083, 1084, 1086, both incl.; 1101 to 1106, both incl.; 1109, 1113 to 1116, both incl.; 1118, 1122, 1123, 1129, 1131, 1138, 1140, 1143, 1145, 1146, 1151, 1152, 1154, 1156, 1157, 1160 to 1162, both incl.; 1164, 1170, 1172, 1179, 1181, 1183, 1186, 1188, 1193, 1197, 1199, 1205 to 1207 both incl.; 1210, 1222, 1226, 1232, 1235, 1239, 1242, 1243, 1245, 1246, 1248, 1251, 1256, 1258, 1259, 1260, 1263, 1264, 1267, 1268, 1286, 1288, 1290, 1293, 1294, 1302, 1307, 1313, 1321, 1331, 1340, 1341, 1348, 1349, 1355, 1357, 1361, 1362, 1373, 1375, 1376, 1379, 1385, 1388, 1389, 1406, 1407 to 1410, both incl.; 1417, 1419, 1420, 1421, 1425, 1428, 1432, 1436, 1439, 1441, 1454, 1455, 1463, 1470, 1471, 1479, 1484, 1487, 1490, 1491, 1493, 1497, 1502, 1504, 1507, 1512, 1514 to 1517, both incl.; 1519, 1524, 1526, 1532 to 1534, both incl.; 1541, 1546, 1547, 1548, 1552, 1554, 1555, 1557, 1558, 1560, 1561, 1566, 1568 to 1572, both incl.; 1575, 1576, 1579, 1580, 1581, 1584, 1585, 1586, 1588, 1589, 1594, 1606, 1607, 1609 to 1610, both incl.; 1622, 1627, 1630, 1632, 1640, 1641, 1646 to 1648, both incl.; 1653, 1654, 1660, 1662, 1672, 1675, 1676, 1693, 1694, 1699, 1700, 1702, 1704, 1705, 1717, 1718, 1720, 1723, 1724, 1727, 1730, 1737, 1738, 1744, 1745, 1751, 1753, 1755, 1757, 1760, 1762, 1763, 1765, 1770 to 1777, both incl.; 1782, 1786, 1788, 1789, 1795, 1799, 1800, 1801, 1806, 1811, 1815, 1819, 1826, 1828, 1830, 1832, 1835, 1836, 1838, 1841, 1842, 1844, 1848, 1852, 1862, 1871, 1876, 1878, 1887, 1888, 1891, 1893, 1895, 1896, 1898, 1899, 1900, 1909, 1916, 1918, 1920, 1921, 1925, 1934, 1937, 1942, 1950, 1952, 1961, 1962, 1965, 1966, 1970, 1976, 1977, 1981, 1985, 1994, 1997, 1998, 1999, 2002, 2003, 2005, 2006, 2009, 2011, 2013, 2015, 2026, 2031, 2032, 2035, 2042, 2043, 2046, 2049, 2055, 2056, 2057, 2063, 2072, 2085, 2087, 2090, 2091, 2092, 2094, 2098, 2100, 2102, 2104, 2106 to 2112, both incl.; 2114, 2123, 2126, 2128, 2130, 2132, 2138, 2143, 2145, 2146, 2153, 2158, 2162, 2165, 2170, 2174, 2178, 2191, 2196, 2191, 2192, 2198, 2202, 2207, 2208, 2211, 2215, 2226, 2227, 2228, 2230, 2232, 2233, 2234, 2237, 2250, 2251, 2257, 2263, 2265, 2268, 2270, 2272, 2276, 2279, 2281, 2288, 2290, 2292, 2294, 2295, 2297, 2305, 2312, 2314, 2315, 2346, 2347, 2353, 2354, 2356, 2357, 2360, 2363, 2364, 2365, 2367, 2368, 2369, 2370, 2372, 2373, 2376, 2378, 2385, 2389, 2394, 2402, 2403, 2404, 2405, 2408, 2410, 2411, 2417, 2425, 2426, 2420, 2433, 2434, 2439, 2441, 2443, 2446, 2448, 2455, 2457, 2459, 2460, 2463, 2464, 2466, 2476, 2480, 2487, 2491, 2492, 2497, 2498, 2506, 2510, 2515, 2524, 2529, 2530 and 2532.

Total—$751,000.

The face of the respective notes and interest added thereon to the 1st day of April, 1923, and a premium of 7% on the face thereof will be paid on presentation thereof to the undersigned at its office on said 1st day of April, 1923, and all interest on said notes and coupons so called for redemption and payment will cease on April 1st, 1923, and the notes so called for redemption will thereafter be excluded from any benefits afforded by said indenture, the Company having deposited with the Trustee money sufficient to make the redemption of said notes.

CONTINENTAL & COMMERCIAL TRUST AND SAVINGS BANK, TRUSTEE
By H. E. KOFF, Secretary.

Dated Chicago, Illinois, January 25th, 1923.

MEETINGS AND ELECTIONS.

TO THE STOCKHOLDERS:

You are hereby notified that the Annual Meeting of the Stockholders of the EDISON ELECTRIC APPLIANCE COMPANY, INC., will be held at the Company's Office, at 120 Broadway, New York City, on Monday, March 5, 1923, at 12 o'clock noon, for the following purposes:

To elect Directors for the ensuing year, and to transact such other business as may properly come before the meeting.

F. A. MUSSER, President.
Dated February 14, 1923.

FINANCIAL NOTICES.

BETHLEHEM STEEL CORPORATION

Secured Serial Seven Per Cent. Gold Notes, Series E.

NOTICE OF EXPIRATION OF CONVERSION PRIVILEGE ON MARCH 15, 1923.

To the holders of the Secured Serial Seven Per Cent. Gold Notes, Series E, of Bethlehem Steel Corporation, due July 15, 1923:

In accordance with the provisions of the Trust Indenture, dated July 15, 1918, between Bethlehem Steel Corporation, Bethlehem Steel Company and Bankers Trust Company, as Trustee, the right to exchange said Notes of Series E for Consolidated Mortgage Thirty-Year Sinking Fund Six Per Cent. Gold Bonds, Series A, of Bethlehem Steel Corporation, due August 1, 1948, will continue up to the close of business on Thursday, March 15, 1923.

The holder of any one or more of said Notes of Series E upon the surrender thereof at the office of Bankers Trust Company, Corporate Trust Department, No. 10 Wall Street, in the Borough of Manhattan, in the City of New York, on or before March 15, 1923, will be entitled to receive in exchange therefor one or more bonds of said Series A of such aggregate principal amount (which shall be $1,000 or a multiple thereof) that such bonds taken at a price to yield six and one-half per cent. per annum (computed according to the tables of bond values specified in said Trust Indenture), will equal the principal amount of the Notes so surrendered for exchange, with a cash adjustment of accrued interest, and with a payment in cash by said Corporation of that part of the principal amount of the Notes for which bonds cannot be delivered upon any such exchange.

Holders of said Notes who desire to avail themselves of said privilege are urged to give prompt attention to the exchange, as exchanges cannot be made after March 15, 1923.

Dated, New York, January 15, 1923.

BETHLEHEM STEEL CORPORATION,
By W. F. HARTMANN, Treasurer.

Protective Committee

The Chicago & Alton Railroad Company

Three Per Cent. Refunding 50-Year Gold Bonds

In order to assure to Depositors a continuity of income, the Committee has arranged to advance to Depositors who so desire, the amount of the October 1st, 1922, interest. Depositors may obtain this advance by presenting their certificates of deposit for stamping at The New York Trust Company, 100 Broadway, New York City, Depositary, or at Illinois Trust & Savings Bank, 231 South La Salle Street, Chicago, Illinois, sub-depositary, on or after February 20, 1923.

The Committee has extended the time in which Bonds may be deposited to and including March 20, 1923. Bondholders are invited to deposit their Bonds on or before that date with the above mentioned Depositary or sub-depositary, under the Deposit Agreement dated November 1, 1922. Persons so depositing their Bonds will be entitled to the advance above mentioned.

The Committee's certificates of deposit are now listed on the New York Stock Exchange. The Exchange has agreed that trading in stamped certificates will be permitted as soon as a sufficient number are stamped.

More than three-fifths of the outstanding $45,350,000 of Bonds have already been deposited.

FREDERICK S. STEVENSON, *Secretary.*
32 Nassau St., New York.

ROOT, CLARK, BUCKNER & HOWLAND, *Counsel.*
31 Nassau St., New York.

CHARLES A. PEABODY, *Chairman.*
DARWIN P. KINGSLEY,
JOHN J. MITCHELL,
WILLIAM A. DAY,
EDWARD D. DUFFIELD,
GEORGE E. ROOSEVELT,
Committee.

STATE OF RHODE ISLAND

State Tax on Corporations

Notice is hereby given to all Corporations, Joint Stock Companies and Associations, incorporated under the laws of Rhode Island, or carrying on business within the State of Rhode Island, that under the provisions of the Tax Act of 1912 they are required to make a return to the Board of Tax Commissioners on or before

MARCH 1, 1923

Attention is directed particularly to the following provision of Section 14 of said act:

"If the returns required to be made by Section 9 of this act be not made within the time therein fixed or extended, the officer or agent neglecting or refusing to make the same shall be fined not exceeding five thousand dollars nor less than five hundred dollars."

Blank forms for making the returns may be obtained by applying to the Board of Tax Commissioners, State House, Providence.

This notice is not required by law.

ZENAS W. BLISS,
FRANK F. DAVIS,
EDWARD L. LEAHY,
Board of Tax Commissioners.

ST. REGIS PAPER COMPANY

Six Per Cent. First and Refunding Mortgage Gold Bonds Dated December 1, 1912.

TO THE HOLDERS OF:

Six Per Cent. First and Refunding Mortgage Gold Bonds of St. Regis Paper Company, dated December 1, 1912.

NOTICE IS HEREBY GIVEN that pursuant to the provisions of the indenture securing the bonds above mentioned, all of the bonds of the above-described issue now outstanding have been called for redemption by the Company, and will be redeemed on June 1, 1923, at the office of The Northern New York Trust Company in the City of Watertown, New York, or at the office of The First National Bank in the Borough of Manhattan, City of New York, at the redemption price specified in said bonds, viz.: the principal thereof, plus a premium of 5% upon the principal amount of said bonds, plus interest accrued on the principal of said bonds to June 1, 1923. From and after June 1, 1923, all of the bonds of the above-described issue will cease to bear interest and the coupons maturing subsequent thereto will be void.

Dated, Watertown, N. Y., February 8, 1923.

ST. REGIS PAPER COMPANY.
By F. L. Carlisle, President.

American Telephone & Telegraph Co.
Convertible Four Per Cent. Gold Bonds
Due March 1, 1936

Coupons from these Bonds, payable by their terms on March 1, 1923, at the office or agency of the Company in New York or in Boston, will be paid in New York at the Bankers Trust Company, 16 Wall Street, or in Boston at The Merchants National Bank.

H. BLAIR-SMITH, Treasurer.

American Telephone & Telegraph Co.
Convertible Four and One-Half Per Cent. Gold Bonds
Due March 1, 1933

Coupons from these Bonds, payable by their terms on March 1, 1923, at the office

OPERATORS BUY WEST SIDE HOUSES

Julius Tishman & Sons Purchase Two Apartments in West 86th Street.

WERE HELD AT $1,500,000

Investor Acquires the Hampton Apartments, Housing 42 Families and Valued at $425,000.

Two big apartment houses on the west side changed ownership yesterday when the Almore Realty Company, Benjamin Mordecai, President, and the Alliance Realty Company sold to Julius Tishman & Sons, Inc., the two twelve-story buildings at 151 to 161 West Eighty-sixth Street. The houses front 162.6 feet by 100 feet in depth on the south side of the street, 125 feet east of Amsterdam Avenue. They contain fifty apartments of seven, eight and nine rooms and three baths each.

This is the first sale of the buildings since they were erected by A. L. Mordecai & Son.

The buildings have an annual rental of more than $200,000, and have been held at a price of $1,500,000. It is understood that negotiations for resale to an investor are now pending. William S. Baker & Co. were the brokers in the transaction.

Investor Buys Hampton Apartments.

Meister Builders, Inc., sold to an investor 201 and 203 West 117th Street, known as the Hampton Apartments, which they purchased last April, two seven-story apartment houses, taking in the corners of St. Nicholas and Seventh Avenues. These houses accommodate forty-two families and have five stores on each avenue and are on a plot 100 by 161 by 118 irregular. They have a rental of about $70,000 and were held at $425,000. L. U. Levine was the broker.

Worthington Whitehouse, Inc., sold for the Fair Return Realty Company the property 100 West Seventy-sixth Street, southwest corner of Columbus Avenue and Seventy-sixth Street, a seven-story apartment building with stores. The buyer is Max N. Natanson.

James H. Cruikshank purchased from Isaaac Wohlgemuth the following properties: 301 West 151st Street, northwest corner of Eighth Avenue and 151st Street, a five-story double flat, size 24.11 by 81; 308 West 151st Street, a five-story double flat, size 19 by 100; 309 West 152d Street, southwest corner of 152d Street and Eighth Avenue, a five-story double flat, size 24.11 by 100; 302 West 152d Street, a five-story double flat, size 19 by 100. The properties were held at $125,000. Harry Sugarman was the broker.

Edward Wolfe sold for the Wilstone Realty Corporation 232 East 100th Street, a five-story building, 25 by 100, two stores, four threes, cold water; rents $2,500, held at $20,000, assessed at $17,500. Edward Starlight is the buyer.

Dr. Robert M. Wittenberg purchased from the Shilvek estate the six-story tenement at 111 to 115 East 110th Street, on a plot 88 by 100. Negotiations are reported pending for a resale.

George S. Runk sold for Henry J. Mahr 58 East 117th Street, a five-story steam-heated flat, having a frontage of 23 feet. The property was held at $35,000 and is located just east of Madison Avenue. This is the second sale of this house by the same broker within six months.

G. Tuoti & Co. sold for the Joyn Leslie estate to a client for investment, 180 Prince Street, a six-story tenement, containing twenty families. This is the first transfer of the property in forty years.

Charles R. Faruolo sold for Elise Turrell Underhill the two five-story tenements 34 and 36 Hamilton Street, housing forty families. The seller has owned the property for thirty years.

The Harris Exchange sold for Mindlin & Rosenman the property 825 West 179th Street, northeast corner of Northern Avenue, 100 by 100, a six-story elevator apartment, housing forty-one families and bringing in an annual rental of $39,000. The property was held at $385,000.

The same brokers sold 509 West 135th Street for William Syska to a client, for investment. The property is 40 by 100, housing twenty families and renting for $13,000 a year. It was held at $75,000. This is the second time that the same brokers have sold this property within the last month, and is the fourth house sold by them on this block.

The Harris Exchange also sold for Morris Miller 69 West 107th Street, 37.6 by 100, housing nineteen families and renting for $13,000 per annum. The property was held at $70,000, and negotiations are pending for a resale of the property.

Nehring Brothers have sold for the Socol Realty Corporation to the Cluett Building Corporation Lyndon Arms, at 622 and 624 Riverside Drive, a six-story modern 75-foot elevator apartment house, renting for $32,000 and held at $185,000.

The Bronx Market.

William F. Kurz resold for Murray Maran three-story business building, 2,695 Third Avenue, adjoining Rogers Department Store, which he recently purchased through the same broker.

Mr. Maran also resold 1,268-1,270 Nelson Avenue, a five-story apartment, 40 by 108, which he also recently purchased from the same broker.

Hyman Thurschwell has recently purchased the five-story new-law dwelling located at 1,061-1,063 Hall Place, near 167th St., on a plot 44 by 118, from Anna Greenspan. It was held at $70,000. Samuel Bitterman acted as attorney for the seller.

Bank Buys Branch Site.

The Mechanics and Metals National Bank is the real purchaser of the two six-story tenements, 2,011-2,013 First Avenue, between 103d and 104th Streets, recently reported sold by Meister Builders, Inc. The plot, in size 50 by 100, diagonally opposite the Harlem Market, will in the near future be improved with a new banking building for the exclusive occupancy of the bank's Harlem Market Branch, which has for many years past been located at First Avenue and 103d Street. Edgar A. Manning was the broker.

Murray Hill Site Resold.

Frederick Brown resold to Sonn Brothers the six dwellings at the southeast corner of Park Avenue and Thirty-ninth Street, assembled last week from various owners and forming a plot 74.9 on the avenue by 150 on the street. The houses are known as 75, 77 and 79 Park Avenue and 100, 102 and 104 East Thirty-ninth Street.

The H. D. Baker Company and A. Robinson negotiated the deal. It is understood the property will be taken over by builders for improvement with a tall apartment.

Operators Add to Holding.

Duff & Conger have sold to Bing & Bing for the estate of Richard H. Morrison the two four-story apartments at 110-112 East Eighty-fourth Street, plot 40 by 125. The purchasers intend to use this property in connection with their present holding, the twelve-story apartment house at 993 Park Avenue, southeast corner of Eighty-fourth Street.

Buy Third Avenue Houses.

William Goldstone and Simon Myers purchased from Bandes Bros. 2,274 and 2,276 Third Avenue, near Tremont Avenue, two six-story apartments with stores on plot 100 by 100, renting at $27,000. Pierre J. Golden were the brokers.

The same buyers bought from Edith H. Schneider, 2,285 Madison Avenue, adjoining the northeast corner of 117th Street, 63 by 108, a five-story apartment with two stores. E. H. Ludlow & Co. were the brokers.

TWO BRONX DEALS.

Operator Buys an Apartment House and Sells a Taxpayer.

The Purchase Holding Company sold to Samuel Brener, an operator, 622 West 204th Street, northeast corner of Vermilyea Avenue, a five-story apartment house, on plot 50 by 100. The house is arranged for twenty-four families, divided in suites of four and five rooms. Bernhard Wurtenburg was the broker.

To the J. H. M. Realty Corporation, J. H. Michaels, President, Mr. Brener resold the one-story business building at the northeast corner of Fordham Road and Marion Avenue, fronting 143 feet on the former and 140 feet on the latter thoroughfare. Byrne & Bowman were the brokers.

Mr. Brener recently took the property in part payment for the block front on the west side of Broadway, between Eighty-second and Eighty-third Streets.

SIXTH AVENUE SALE.

Investor Buys Loft From Emigrant Savings Bank.

The six-story office and loft building at 140 and 142 Sixth Avenue, has been sold by the Emigrant Industrial Savings Bank to an investor.

The structure occupies a plot 64 by 121 feet just south of the corner of Eleventh Street, and overlooks on the north the old cemetery of the Portuguese and Spanish Synagogue of the Shearith Israel Congregation, in which there has been no interment for more than one hundred years.

The building at the present time is fully leased to three tenants, Gorham Manufacturing Company, California Wine Association of New York and Edison Electric Appliance Company. Thomas J. O'Reilly negotiated the transaction.

BUYS $100,000 DWELLING.

House Opposite Vanderbilt Twin Residences Sold to Dora Haskell.

The four-story and basement dwelling at 8 West Fifty-second Street, on a lot 25 by 100, and held at $160,000, has been sold by M. S. Simpson to Dora Haskell for occupancy. The house just sold is separated by the 25-foot home of Barnard M. Baruch from the northerly side of the Vanderbilt "twin residences," which occupy the Fifth Avenue frontage between Fifty-first and Fifty-second Streets.

The house is diagonally opposite the former William K. Vanderbilt residence at the northwest corner of Fifth Avenue and Fifty-second Street, acquired two years ago by the Empire Trust Company and recently optioned to the Mandel-Ehrich Corporation.

Manhattan Dwelling Sales.

Arnold Investing Company, Inc., operators, M. Rosenthal, President, have purchased 689 West End Avenue, between Ninety-third and Ninety-fourth Streets, a five-story private dwelling on lot 16 by 100. The property was purchased for all cash, and was held at $85,000. H. W. Sternburgh and Albert B. Ashforth & Co. were the brokers in the transaction.

Charles A. DuBois sold for Mrs. Helen M. Doyle to Mrs. Katherine McLaren the three-story dwelling at 630 West 158th Street, on plot 18.9 by 90.11, near Riverside Drive. This is the second sale of this property by the same broker.

The Mandel-Ehrich Corporation sold the premises 51 East Ninety-third Street, a three-story and basement brownstone house, situated at the northeast corner of Madison Avenue, on a lot 20.6½ by 75 feet, to Daniel J. Casey.

This property, which contains two-room-and-bath apartments, was only recently purchased by the Mandel-Ehrich Corporation from Mildred S. Wells.

$550,000 Building Loan.

Allan Robinson, President of the Commonwealth Bond Corporation, announced yesterday that the corporation had made a loan of $550,000 to 982 Fifth Avenue, Inc., for the erection of a nine-story co-operative apartment house on the plot adjoining the corner of Seventy-sixth Street and Fifth Avenue.

The architect of the building, for which plans have been completed, is Henry Otis Chapman. Goggin & Ripley, Inc., will erect the building for the owners.

The Commonwealth Bond Corporation, financing this operation, is the organization with which Burt L. Fenner of McKim, Mead & White; Lawrence B. Elliman, President of Pease & Elliman; J. Clarence Davies, James B. R. Carpenter, G. Richard Davis and others are connected as Directors.

Realty Notes.

A regular meeting of the Astor Estate Taxpayers' Association will be held at Public School 50, Vyse Avenue, between 172d and 173d Streets, Borough of the Bronx, tonight at 8 o'clock sharp.

Quinland & Leland have placed a first mortgage loan of $280,000 on the twelve-story apartment building at 302 to 308 West Eighty-sixth Street.

John J. Cullen is the purchaser of the Hudson Arms apartment, at the southwest corner of Fort Washington Avenue and 179th Street, sold recently by Frederick Brown.

Minnie Rose is the buyer of the six-story elevator apartment at 718 West 178th Street and the abutting similar house at 171 West 177th Street.

Brooklyn Apartments in Trade.

C. T. Silver sold the property known as Waterview Apartments, 68-70-72 Columbia Heights, corner Middagh Street, containing twenty-four apartments with pergola roof gardens, which was held at $150,000, to William E. Bell, who gave in part payment his ninety-one-acre, fully equipped farm, located at Gaylordsville, Conn. E. B. Dusenberry, Inc., were the brokers in the deal.

Charles Partridge Real Estate Company sold the three-story residence at 58 Rogers Avenue, near St. Marks Avenue, for Henrietta Blackwell to a client for occupancy.

Commercial Leases.

The Fenimore C. Goode Company has leased the ninth and tenth floors, containing approximately 20,000 square feet, in the building at 241 West Seventeenth Street for Frederick Fox & Co., agents, to Mabie, Todd & Co. for a term of ten years.

Thoens & Flaunlacher, Inc., leased for Vose & Stern the fifth and sixth floors, containing approximately 25,000 square feet, at 71 Fifth Avenue, the southeast corner of Fifteenth Street, for a term of years to A. A. Vantine & Co., manufacturers and importers of perfumes and kindred lines.

To Build at Westhampton.

James Brownshield, who has recently undertaken a new development at Westhampton Beach, L. I., having frontages on ocean and bay, has sold a plot to Chris Riis of Flushing, L. I., who intends to improve the same with a high-class villa for private occupancy. Mr. Brownshield was represented by Samuel Bitterman as attorney.

Big Loft for Penn Zone.

I. Roth, as President of Mazal Realty Company, will build a twenty-story loft building on a plot 75 by 100, to cost $1,500,000, in the Pennsylvania Terminal zone, at 530 Seventh Avenue, from plans to be completed this week by Schwartz & Gross, architects. The site is on the west side of the avenue, between Twenty-eighth and Twenty-ninth Streets.

REAL ESTATE AT AUCTION. | REAL ESTATE AT AUCTION.

JOSEPH P. DAY REAL ESTATE AUCTIONEER

PUBLIC AUCTION

BY ORDER OF HON. FREDERICK W. ROWE AND OTHERS.

Wed. Night, Feb. 28, at 8 P.M.

In the Brooklyn Real Estate Exchange, 189 Montague Street.

380 SUBWAY LOTS

In a Section with the Greatest Building Activity in Brooklyn and

Right at Sutter Ave. Subway Station

of the Interborough Eastern Parkway Line (Pennsylvania Ave. Train). Located on

RUTLAND RD., ROCKAWAY PARK'Y, WINTHROP ST.
CLARKSON AV. & E. 92ND TO E. 98TH STS.

The Terms of Sale Should Appeal to

Builders, Speculators and Home Seekers

80 Per Cent. May Remain on Mortgage or Lots May Be Paid For in Monthly Payments

Also to be sold at same time and place,

3 LARGE VALUABLE PLOTS on

EASTERN PARKWAY

Near Franklin Ave., Bedford Ave. and Schenectady Ave., respectively, and all near subway stations. Size of plots 80x185, 78x185 and 100x120.

Send name and address or phone for maps with photos.

Hon. Frederick W. Rowe, 355 Kingston Ave., Brooklyn, or JERE JOHNSON, JR., CO., Auctioneers, 193 Montague St., Brooklyn. Phone Main 1238.

REAL ESTATE. | REAL ESTATE.

Have you considered the

Printing Crafts Building

8TH AVE., 33RD *to* 34TH STS.

Opposite General Post Office and Penn. Terminal

Large or small offices
14 foot ceilings—Light on all sides

Ten Story

Fireproof Loft Building

Located on Prominent Crosstown Thoroughfare

Size 50 x 200

Fine light on Four Sides, Extra heavy floor carrying Capacity,

Rents $98,000—Price $650,000.

BING & BING
Corporation

119 West 40th Street Tel. Pennsylvania 4180

or your own broker

MANHATTAN—FOR SALE OR TO LET. | MANHATTAN—FOR SALE OR TO LET.

42 New Street---Entire Building

11,000 SQUARE FEET
SALE OR LEASE

Close to Stock Exchange

The property is an individual 7-story building on a plot 50x53 irregular, on one of the principal Financial District Streets. It is in splendid condition and ready for *immediate occupancy*. It can be purchased at far below its value, on terms that will be made agreeable to the purchaser, and on a basis that will mean to the purchaser a remarkably low rental.

FREDERICK BROWN

565 Fifth Avenue Tel. Vanderbilt 8725

CO-OPERATION OF BROKERS REQUESTED

MORTGAGE LOANS.

More Dividends

Assign me your rent income for a cash equivalent in a lump sum. The opportunities for investment today are unlimited. You can make more money with the ready capital. Why collect your rents in small portions and wait a year to profit by the money? My terms are very fair, confidential and with little detail. Phone Fitzroy 3916.

Columbia Trust Building

N. W. Cor. Fifth Ave. & 34th St., N. Y.

PRIVATE FUNDS FOR
FIRST MORTGAGE
SECOND
BUILDING
PERMANENT LOANS
LEASEHOLDS
RENTAL LOANS

STEEL REALTY CORP.

152 WEST 42D ST. BRYANT 5341

Realty owners can obtain loans on their rents.

George F. Bauerdorf,
17 East 42nd Street.
Vanderbilt 10399
Loans on First and Second Mortgages.

5% Mortgage Money

FOR GOOD LOCATIONS IN NEW YORK CITY

DOWDNEY & RICHART

141 Broadway. Rector 4876

Business Opportunities *(bank and business references required)*, Last Page.

MORTGAGE LOANS.

When in Need of Rent Assignments Second or First Mortgages, Manhattan, Bronx, Brooklyn, any amts.; square dealings Brokers Protected; Quick Action

SEE S. A. ISRAEL

99 Nassau St. Cort. 2873.

REAL ESTATE.

Young man with ability and ambition desired by Christian Real Estate Mortgage Brokers. Opportunity to learn business. Recent graduates of College or High School considered. Write, stating education, references, age and salary expected. I. K., 625 Times Downtown.

MANHATTAN—FOR SALE OR TO LET.

204th STREET

NORTH SIDE

100' east of 10th Avenue, 150x99.11. Price $55,000, free and clear. Assessed $21,000.

BYRNE & BOWMAN

quick offer wanted.

30 E. 42nd St. Vanderbilt 2371.

A Wonderful Buy

Near 50th Street and 7th Avenue; modern nine-story apartment which can be purchased with $65,000 cash. Principals apply

BYRNE & BOWMAN

30 E. 42nd St. Vanderbilt 2371.

LENOX HILL
20-Foot Private Dwelling

In one of the best blocks in the upper sixties can be purchased at attractive price and terms. Must be sold.

OGDEN & CLARKSON, Corporation, Vanderbilt 1376. 31 East 47th St.

OFFICES FOR DOCTORS AND DENTISTS
CLUNY PROFESSIONAL BUILDING
133 West 72nd St
SEE SUPERINTENDENT

TO LET FOR BUSINESS.

491 BROADWAY
Store and Basement
Warren & Skillin, 38 Park Row

Store, 2,894 B'way
New Vacant, Columbia College Section; leave.
Dwight, Archibald & Perry, Inc.
320 W. 85th. Watkins 5300.

TO LET FOR BUSINESS. | TO LET FOR BUSINESS. | TO LET FOR BUSINESS.

Masonic Bldgs.

71 West 23rd St.
46 West 24th St.

Most accessible location in the City

Modern 19 story Office and Salesroom Buildings—offering wholesome space with good accomodations and service at moderate rentals.

Available Immediately—

In the 23rd St. Building

Entire 9th floor, area 13,923 sq. ft.

10th floor corner unit (120 windows) area 7000 sq. ft.

In the 24th St. Building

Ground floor office with display window fronting street, area 1000 sq. ft.

Offices on 15th, 16th and 18th floors 315 to 730 sq. ft. each. May be had singly or en suite.

Apply Rental office on premises

Chas. F. Noyes Co.
118 William Street
Tel. John 2000

114-20 East 23rd St.
115-19 East 22nd St.
12th Floor (top)
17,500 sq. ft.
Skylights
Immediate possession.

125 East 23rd St.
Offices
Immediate possession.

148-56 West 23rd St.
Divided space
Manufacturing
Immediate possession.

34-8 West 27th St.
68.6 x 98.9
2nd Floor
Immediate possession.

597 Broadway HALL HESS INC. Ashland 1909

Rental Opportunity

39-41 W. 29th St.

LOFT—4250 SQ. FEET

SPRINKLED
IMMEDIATE POSSESSION

Rental $5,250

MARSTON & CO.

549 Fifth Ave. Tel. Murray Hill 0540
OR YOUR OWN BROKER

280 Madison Ave.
S. W. Cor. 40th St.
Attractive Outside

OFFICES

165 Sq. Ft. and larger
Rental $650 upwards
Julius Tishman & Sons
280 Madison Ave. *Vand. 1977*

BARCLAY BUILDING

299 BROADWAY
Corner Duane Street
A Few Desirable Suites and Single

OFFICES

also 4,000 square feet on 2d floor with B'way frontage of 45 ft.

Wm. C. Walker's Sons, Wright Barclay } Agents on Premises

33 Cortlandt St.

Opposite Hudson Terminal Bldg.

FOUR

Upper Floors To Rent
25 x 80
Elevator—heat—immediate possession.

Henry Shapiro & Co.,
286 Fifth Ave. Longacre 6170.

20 West 17th Street

Store and Basement
33 x 99

TO LET

IMMEDIATE POSSESSION

A. H. O'BRIEN

2299 Broadway. Tel. Schuyler 2897

MADISON AVE. STORE

In a silk section, about 6500 sq. ft., large basement. Possession arranged. Good opportunity for a downtown silk firm to get a good location in the silk district. Box P79 Times.

32 Union Square
Office and Showrooms
$540 to $1800
IMMEDIATE POSSESSION
A. H. O'BRIEN
Tel. 2897 Schuyler. 2299 Broadway.

BUILDING TO LEASE

34 Howard St.

Contains About 16,000 Sq. Ft.

WM. G. KOHN, Ag't,
312 B'way. Tel. Barclay 0041.

TO LET FOR BUSINESS. | TO LET FOR BUSINESS. | TO LET FOR BUSINESS.

The PARK-LEXINGTON BUILDING

PARK AVENUE, 46th to 47th STREETS

Connected by Arcade through Grand Central Palace to Lexington Ave.

Moderate Rentals

For the Lightest Offices in New York

Possession May 1st

Floor plan shows attractive space available on 8th, 9th and 10th Floors. Any combination of these units obtainable.

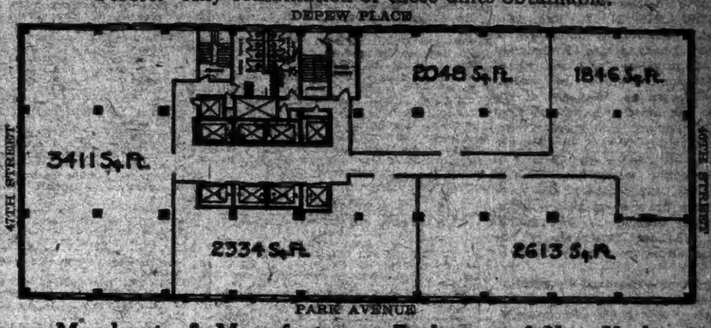

Merchants & Manufacturers Exchange of New York
ROBERT M. CATTS, President
480 Lexington Ave., Telephone Vanderbilt 7300
Or Apply to Your Own Broker

LOFTS *for* RENT

21-23 WAVERLY PLACE
Corner Greene Street.
4th and 5th lofts (5th loft top). 6800 sq. ft. each loft. 5th loft light on all sides, including skylight.
RENT 5th floor, top, $5,000; 4th floor, 4,500

17-19 WAVERLY PLACE
4th and 5th lofts (5th loft top). Connecting if desired with 21-23 Waverly Place. 4350 sq. ft. each loft. 5th loft light on all sides, including skylight.
RENT 5th floor, top, $3,000; 4th floor, 3,500
Sprinkler system and live steam by special arrangement on above lofts. High ceilings. Suitable for manufacturing. Possession April 1, 1923. Lease to Feb. 1, 1924.

339 FIFTH AVENUE
Corner 32nd Street.
1st loft, 5200 sq. ft. High ceiling and light on 2 sides. Possession April 1, 1923. Lease to Feb. 1, 1924. RENT $5,000 from April 1, 1923, to Feb. 1, 1924. Suitable for showroom and offices.

HIRSCHBERG & COMPANY
339 Fifth Avenue
Phone: Ashland 0600 Hickory Protected

SMALL

Manufacturing

LOFTS

Immediate possession.

43 West 16th St.
37 West 20th St.
54 West 21st St.
16 West 22d St.
122 West 26th St.

Apply on premises or

BING & BING
CORPORATION
119 WEST 40th STREET
or your own broker

Manufacturing

JEWELERS

Offices—Workrooms

49 Maiden Lane
Bet Nassau & William Sts.

Large and Small Units—Moderate Rental — Immediate Possession.

BING & BING
CORPORATION
119 West 40th Street
Or Your Own Broker

"Near 5th Ave., B'way & Union Sq.

LIGHT LOFT

MODERN BUILDING

5 EAST 17th ST.
THRU TO 18th ST.

7th Floor—About 6,500 Sq. Ft.

15 E. 17th St. 25x85. 6th Floor
20 E. 17th St. 25x92. 7th Floor

VERY REASONABLE RENTALS

WHITE-GOODMAN
372 B'way, 18th St. Stuy. 0218

MADISON AVENUE

Near Sakс' new department store.

For Sale or Lease
on very attractive terms.

Unusually fine property fully rented which would make a most desirable location for merchants. Write for full particulars.

C. Bertram Hubbard, Inc.
489 Fifth Avenue

243-7 WEST 17th STREET
through to
232-4 WEST 18th STREET

80x184; eleventh floor; light excellent; possession immediate; sprinklered. Apply

FRED'K FOX & CO., INC.
287 Madison Ave. Phone 2040 Vanderbilt

149 WEST 24TH ST.
Part of Loft, 1450
IMMEDIATE POSSESSION.
A. H. O'BRIEN,
2299 Broadway. Tel. Schuyler 2897.

CHOICEST

GRAND CENTRAL ZONE

OFFICE SPACE

Be distinctive!

Take an Entire Floor in

9-11 E. 41st St.

Adjoining 5th Avenue for your New Offices!

A new 12-story building

—erected by Burroughs Wellcome & Co.
—tenants limited to 12 in number.
—situated on a quiet street with refined neighbors.
—a building of distinction, to be used for high class offices only—most accessible.
—with daylight on three sides above fourth floor, and every floor equipped with most modern comfort facilities.
—without posts.
—with 24 hour elevator service.

At a rental less than is asked in great crowded Grand Central Zone buildings

Entire Floor Units Now Available

2403 sq. ft. 2535 sq. ft.
2761 sq. ft. 3138 sq. ft.

May we send you floor plans or do you prefer to have our representative call?

THOENS & FLAUNLACHER
AGENTS INCORPORATED
25 West 33rd St. Tel. Penn 5341

SUB-LEASE

3,400 Sq. Ft.

Adams Express Building

61 B'way 21st Floor

Attractive Rental

Splendid office space for *immediate occupancy* (desirable location).

All outside rooms, entire Broadway frontage, with excellent light and harbor view.

Brown, Wheelock : Harris, Vought & Co.
Incorporated
14 Wall Street Phone Rector 9040

Attorneys - Architects - Engineers

FOR RENT

12 East 44th Street

Two entire floors (40th and 15th), separately or together.

Each floor is 25 x 80

Both floors are divided into five private offices and one large room with windows on three sides—North, East, South. Firms looking for a good and quiet business home will find this building especially well adapted for their needs.

Albert B. Ashforth, Inc.
Associates, Stephen H. Tyng, Jr. & Co., Inc.
12 East 44th Street Telephone Murray Hill 1100

APARTMENTS FOR SALE OR TO LET. | APARTMENTS FOR SALE OR TO LET.

Jackson Heights

12 Minutes from 42nd St. Subway Station

New Elevator Garden Apartments

5 to 7 Rooms—2 to 3 Baths

Terms—Ownership Plan—Liberal Terms

Close to Subway or Grand Central, Transfer to Queensboro Subway (Corona Line) at 40th Street-Jackson Heights) Station—(Other Opposite Station) By Motor—59th via Queensboro Bridge, Jackson Ave. to 25th St.

For Floor Plans, Illustrated Book, Terms, etc., apply to

The Queensboro Corporation

Madison Sq. 50 East 42nd St. Telephone, Murray Hill 7080

APARTMENTS FOR SALE OR TO LET.
Unfurnished—East Side.

New 14 Story
Fireproof Building
Ready for Occupancy

39 Fifth Ave.
at Eleventh Street

THREE ROOMS
$2,250—$3,000
Living Room 14'5 x 24'
Woodburning Fireplaces
Restaurant
Furnished and Unfurnished

BING & BING
CORPORATION
119 West 40th Street
Tel. 4180 Pennsylvania

114 E. 40th St.
New Apartment—Near Park Ave.
2 & 3 ROOMS
BATH & KITCHENETTE
3 Doctors' offices, with separate entrances.
RENTALS $1500—$2750.
Resting Agent on Premises
Consult your own broker or
FRENCH & FRENCH, Inc., Agents
350 Madison Ave., at 45th St.
Tel. Vanderbilt 3237

Unfurnished—West Side.

Non-Housekeeping Suites of
3 ROOMS
Overlooking Central Park
ELDORADO
Central Pk. West, Cor. 91st St.
AN APARTMENT HOTEL
WITH ROOF GARDEN RESTAURANT
An unusually desirable residential location. Maid and porter service included. Relief from help troubles here affording all conveniences of a private home with unexcelled service.
Exceptionally Attractive Prices.
SHARP & CO.
B'way at 82d St. Tel. 3850 River.

Overlooking the Hudson
Just Completed—Ready for Occupancy
Medium Priced Elevator
Apartments
Arrowhead Arms
178th St., 3 Blocks west of Broadway
Ideal Residential Section.
3 Rooms with 4 Closets
4 Rooms with 5 Closets
5 Rooms with 6 Closets
at rentals you are looking for
NORMAN DENZER
Managing Agent
3807 Broadway Tel. Billings 0277
Representative on premises.

New High Class
Elevator Apartments
NOW READY
860-870 West 181st St.
Overlooks Riverside—Hudson—Palisades
3-4-5-6 Rooms to $75 to $135
TELEPHONE BILLINGS 0810, or
Nehring Brothers 181st St. Nicholas Av., Cor. 181st.

The Luxonia
305 West 72d St.
Near Riverside Drive
Beautiful light.
6 ROOMS—2 BATHS
Immediate Possession. Moderate Rentals
Spotts & Starr, Inc.
Times Building Bryant 4900

94th St., 321 West
NEAR RIVERSIDE DRIVE.
High-Class Elevator Apartment.
5 LIGHT ROOMS and Bath $1600
Front Apartment, Southern Exposure, IMMEDIATE POSSESSION.

6 Rooms and Bath
541 W. 113th, Near B'way
High-class elevator; reasonable rent.
A. BRANDSTEIN HARLEM 1513

Unfurnished—Westchester County.

PELDEAN COURT
High-class elevator apartments, 4-5 rooms and bath, 6 rooms and 2 baths; 2 minutes to station, 32 minutes to Grand Central.
THE JOHN T. BROOK COMPANY
Telephone 4155 Pelham, N. Y.

LOANS

Mortgage Loans.

A LARGE AMOUNT OF MONEY TO LEND on first mortgage on Manhattan, Bronx, Brooklyn, Queens and Nassau County real estate; quick decisions; reasonable terms. LAWYERS MORTGAGE CO., 56 Nassau St., New York; 184 Montague St., Brooklyn; 161-01 Jamaica Av., Jamaica.

WILL sell $11,000 second mortgage for $10,000; Manhattan business property; $8,000 equity over both mortgages, yielding 8½%; on investment; principals only. P. W., 1,267 Broadway.

SECOND MORTGAGE LOANS.
$50,000 upwards. Principals only.
ROSENBAUM COMPANY,
32 Wall St., New York.

FIRST and second mortgages; reasonable charges; no appraisals or options required. Apply Duross Co., 261 Broadway, Barclay 8734.

FIRST and second mortgages, money to loan, any amount, on all type of property; reasonable charges. Alliger & Buck, 160 Broadway. Phone Cortland 3191.

SECOND MORTGAGE LOANS
Manhattan, Bklyn, Queens & Westchester.
STEEL REALTY, 152 W. 42d. Bryant 5341.

SECOND MORTGAGE LOANS,
Manhattan, Brooklyn, Queens & Westchester.
STEEL REALTY, 152 W. 42d. Bryant 5341.

I HAVE $1,000 to $4,000 for second mortgage investment; mail full complete details. Burt, 79 Woodruff Av., Brooklyn.

MONEY to loan on second mortgages; any amount. Bern Investment Corporation, 522 5th Av., Vanderbilt 1240.

MORTGAGE MONEY—First, second; quick action; reasonable. H. J. Sokolow, 270 5th Av.

MORTGAGE money—City or country, 1st or 2d. Burke Stone, Inc., 41 E. 42d. Vand. 8018.

HOUSES

Manhattan For Sale.

19TH (Gramercy)—14 rooms, 3 baths; sell $24,000; cash $5,000. Elberson, 25 W. 42d.

50TH ST., 106 EAST—3-story-and-basement dwelling; lot 18.5x100.5; possession July 1 next; price $34,000; brokers protected. Markham Realty Corporation, 31 Nassau St. Telephone Rector 1395.

68TH ST. (Central Park West)—A beautiful altered house, 25 feet frontage; first floor 3 doctors' suites complete; four upper floors, apartments; parquet throughout; perfect condition; rare opportunity; price $70,000; cash $15,000; investigation invited. Hudnay Co., 119 West 72d.

108 (near Riverside)—Unusually artistic modern dwelling; great bargain. Murray Hill 4038.

54TH, 342 WEST—Handsome dwelling, parquet floors, electric lights; good condition; offered to settle estate. Caretaker on premises.

PRIVATE HOUSES FOR SALE.

Near 105d St. subway station.
3-story and basement.
10 rooms, 2 baths.
Price low; terms easy.

WEST END AV.
5½ story.
10 rooms, 2 baths.
$28,000, $5,000 cash.
Land value.

SLAWSON & HOBBS,
162 W. 72d St. Tel. Col. 7240.

BARGAINS.

West 70's, 3 story steam heat, electric light, $22,000, furnished; cash arranged.

West 70's, 20 footer, lower floors, built 80 feet deep, 15 rooms, 5 tiled baths, price $34,000; easy terms; possession.

West 80's, near Riverside, 20 feet wide, 13 rooms, 3 baths, perfect condition; will sacrifice at $30,000.
Call in to see us.
CHAS. K. CLISBY & CO., INC.,
129 West 72d St. Columbus 1718

REAL ESTATE EXECUTIVE.

Many years' experience in the building and real estate business in charge of office, rent collections, management of high-class apartments and business buildings, am seeking an opportunity where I can utilize my experience to the fullest extent; an interview solicited. Box 741, 2501 World Tower Building.

THE owner of a fine private residence in the East 60s, adjoining 5th Av., desires to sell the house, completely equipped and furnished, for a fraction of its appraised value; immediate possession; extraordinary opportunity for a purchaser able to make a substantial cash outlay. Fenimore O. Goode Co., 505 5th Av. Brokers' co-operation invited.

THREE-family frame dwelling, 19 rooms, with garage; lot 50x100; exceptional large rooms; all improvements; tax exempt; price $17,000; cash $6,000. Klaer & Risse, 177th St. and Westchester Av. Phone Westchester 3896.

MODERN private dwelling; few doors from Central Park; 14 rooms, 3 baths, hot water heat, electric light, parquet floors, French doors; price $30,000 with easy terms. Coughlan & Co., 200 West 72d St.

LOWER 70s (near Central Park West.)—10 rooms, 3 baths; steam heat; very fine condition; 23 footer; price $45,000; cash required, $12,000; several other exceptional propositions. Hudaky Co., 119 West 72d.

FOUR-STORY and basement dwelling in Seventies, west side; possession; reasonable price and terms; principals only. D 142 Times.

PRIVATE house for sale, east side in the 60s, $30,000. Gaines, Van Nostrand & Morrison, 25 East 26th. Madison Square 0337.

$35,000—4-story 20 ft. Murray Hill dwelling; bargain. Murray Hill 8514.

Brooklyn For Sale.

FLATBUSH NEAR BRIGHTON SUBWAY, 30 MIN. TO UNION SQUARE—5C FARE. Why worry and waste time? Look at the tax exempt one-family stucco and frame houses, six large rooms, with all modern improvements and driveway; East 21st St., near Av. U station, Brighton subway, or Ocean Av. and Av. U; price $9,000; require $1,500 cash; builder on premises; near churches, schools and stores.

Staten Island For Rent.

ROSEBANK, S. I.—Two ten-room houses for rent; all improvements; good location; with or without garage. Box 4, Rosebank Post Office.

Queens For Sale.

ATTENTION—$8,750, 7 rooms and bath, 37x150, all improvements, garage, residential section. Hopkins Agency, 18,504 Fulton St., near Hollis Av. Closed Sunday.

Long Island For Sale

BALDWIN, Freeport, Rockville Centre—Consult Place & Co., Baldwin, L. I. Main office, Grand Av., near Merrick Rd.; branch office, Merrick Road, west of Grand Av. Phone Freeport 1080.

LONG ISLAND—Homes financed and built upon your clear lots. Ecurey Building Co., Inc., Douglaston, L. I.

COLLEGE POINT—Two beautiful single family stucco cottages; six and eight rooms; finest location; small amount cash; liberal terms. Owner Jacob Cohen, College Point, N. Y. Telephone Flushing 1627, evenings.

$700 DOWN.
A most interesting old place at Centreport only mile from station or shore; property one acre; fine old house of ten rooms, surrounded by huge trees, apple orchard, garden; immediate possession; full price only $4,500. FRANCIS E. RULAND, 47 West 34th St. Phone Fitzroy 4988.

SMALL estate on the north shore of Long Island; two acres beautifully landscaped and shrubbed; vegetable and flower garden, wonderful shade trees and garage; one mile from near station and bathing beach; 30 minutes out; best residential section on Long Island. THOMAS O'CONNELL, Manhasset, L. I. Phone 226.

Westchester For Sale.

GREENACRES—$21,500 Dutch Colonial, 9 rooms, 3 baths; near depot, school; positively best value. Maxwell Smith, 19 Greenacres Av., Harrisdale, Tel. White Plains 2350.

MOUNT VERNON BARGAINS.
One and two family houses; easy terms.
J. BLANK REALTY CO.,
3 S. 5th Av. Opp. 1st National Bank.

PELHAM—Attractive Colonial houses from $13,500 up. Leo Smith. Telephone 1473 Pelham.

TUCKAHOE—6-room house, garage, one minute station, $10,000; $3,000 cash, balance mortgage; worth more. I need some cash. Emil Lund, Tuckahoe, N. Y.

ADJOINING Bronxville, Colonial house, just completed; 8 rooms, 3 baths, garage, 1-3 acre; 4 minutes station; $18,500; small cash payment will buy it; need money to complete other buildings. Emil Lund, builder, Tuckahoe, N. Y.

REAL OPPORTUNITY.
Attractive Dutch Colonial home, beautifully situated on large plot; 9 rooms, 3 baths, garage; finest construction. Shown by appointment only. W. F. Ross, 26 West 43d St., New York City. Tel. 0789 Murray Hill.

Westchester For Rent.

MONTROSE-ON-HUDSON—Rent or sale, small new cottage, modern, complete; electricity, hot, cold water, bath; large porch; high, beautiful view; lake nearby; seven minutes station; might rent furnished. Springer, Broad 3320 or Box 104, Montrose.

New York State For Sale.

SEND for description of millionaire's estate, 340 acres, 9 houses, 6 barns, water front. Paradise, 19 Railroad Av., Kingston, N. Y.

New Jersey For Sale

LEONIA—Send for booklet; photos, description, purchase plan; best value houses in Jersey, $7,750 to $11,000. Pine Terrace Realty Co.

MOUNTAIN STATION, South Orange—14 room dwelling, all improvements; price $25,000; rent $150 per month. O. S. Thompson, 207 4th Av., N. Y. Telephone 3163 Gramercy.

RIDGEWOOD—Best residential section, 9-room house, convenient to station and shops; large plot, steam heat, open fireplace, all improvements; immediately available; price $11,000. Samuel Walstrum, Ridgewood, N. J.

RIDGEWOOD—THE TOWN OF HOMES. Has unexcelled schools. Learn about them. Send for booklet. Secretary, Box 128, Ridgewood, N. J.

RIDGEWOOD—Colonial house, near station; six rooms, bath; large plot; cash $1,500; Redell, 90 West Broadway, New York.

MONTCLAIR, N. J.
$25,000 brick, stucco and timber centre hall plan dwelling; large living room, open fireplace; solarium; dining room; butler's pantry, kitchen; four bedrooms and two baths on second floor, three bedrooms and bath on third floor; wonderful construction and finish; two-car garage; great bargain.
FRANK H. CORSON,
375 Bloomfield Av., one and one-half blocks to Lackawanna Station. Phone 7225; residence phone 0060 Montclair.

HOUSES

New Jersey For Sale.

TO THE MAN who can pay $3,000, I offer an unusually artistic home of 10 rooms, 2 baths and garage, at less than two-thirds actual value; the balance of $10,000 on long time mortgages; the house is everything every wife expects in a new house but never dom gets; it is new, artistic and spacious, with everything modern and convenient you won't have to spend a cent on it, and can move in and take title within two weeks; grounds are well shaded, and on plot 100x168 feet, in the finest, healthiest, purely residential section near New York City, with ideal express commutation; you want a home at a right price; I want cash now. Telephone Mr. Bowman, Cortlandt 1521.

CHOICE selection six-room homes, every improvement; large plots, select location, 5 minutes to station, 40 minutes Times Square; West Shore Railroad; some as low as $500 down with easy monthly payments. J. S. Demarest's Sons, owners and builders, Bergenfield, N. J.

READ THIS AD!
Comfy seven-room and bath; new modern house, decorated; hot water heat; all improvements; two-car garage; plot 75x150; price $16,500, terms; owner 228 Walton Road, Maplewood, N. J. Phone John 0479.

2½-STORY HOUSE, all improvements, 2 baths, hot water heat; hardwood floors; lot 125x150; garage; grape arbor, large trees; beautiful view; convenient two railroads; one-half hour from New York, near Montclair, N. J. K 897 Times Downtown.

LITTLE cash makes you owner of beautiful modern house, best section New Jersey; wonderful bargain, or for rent; lots for sale cheap. Raymond Moore, 2,087 Broadway, near 72d St. subway.

ALL-YEAR 6-room bungalow for $3,450; hot water heat, electricity, gas; bathroom; hills Northern Jersey; hour Manhattan; convenient station. Asahel Chapin, 53 Broadway.

RESIDENCE, 6 rooms, bath; all improvements; 2 lots; near station, only 6 miles out, West Shore; $6,500; cash $1,000. R. Schur, 28 Cortlandt St.

New Jersey For Rent.

FREE list of houses for sale and rent. Write VAN WINKLE CO., Rutherford, N. J.

Connecticut For Sale.

STAMFORD, CONN.—Charming new six-room bungalow; large lot; two tile baths, tile kitchen, oak floors, copper screens; steam heat; fine bathing; honestly built; a rare bargain at $14,000.
Harris Construction Co.,
250-252 Atlantic St.

Other Sections For Rent.

TO be let furnished, historical house in Park Lane, London, England, containing suite of 4 reception rooms, 5 master's bedrooms, 3 bath rooms and complete service offices with staff at £250 a week; immediate possession for any period. Write "Park," care of Pool's Advertising Service, 180 Fleet St., London, England.

HOUSES WANTED

79TH-86TH (between Park and Lexington)—20-ft. residence; no brokers. K 890 Times Downtown.

REAL ESTATE, New York City houses, business buildings, theatres; no inflated values; none too large or too small to handle; mail full particulars. Paul Moss, 12 East 12th, New York.

HAVE clients for dwellings altered into apartments, West 70s, 90s, $20,000; $15,000 cash; also Madison Av. income property.
CHRISTOPHER & GILMAN,
347 Madison Av. Vanderbilt 0653.

ALL cash offered, six or eight room heated house, garage, large plot; commuting district; describe fully; photo desired. Victor Leonard, Sea Cliff, Long Island.

TO OWNERS AND ESTATES ONLY.
What have you for sale or lease? Good clients waiting, $5,000-$200,000; send particulars. Tuxedo 826 East 180th St. Bronx.

WE have cash buyers for private houses; would appreciate full particulars from owners. J. F. & L. A. Kissland, 896 5th Av.

WHAT have you to offer—real estate speculator? Sokolow, 270 5th Av.

SUMMER HOMES.

New Jersey For Sale.

COTTAGES, Apartments, Stores, Asbury Park and vicinity, for sale and rent; bargains in up-to-date homes, terms to suit. Fidelity Realty & Mortgage Loan Co., Asbury Park, N. J. Phone 122.

New Jersey For Rent.

ATLANTIC CITY—Chelsea detached cottage, unfurnished; 14 rooms, 2 baths, 2 porches; garage; modern; $150 per month yearly; references. 106 North Trenton Av.

Other Sections For Sale.

MAINE—For sale or lease, farm of 150 acres, with buildings complete, shore of Belgrade Lakes, including Summer hotel, furnished and equipment; accommodates 150 guests; ideal spot for boys' or girls' camp. Further details, Dartmouth Real Estate Co., 21 Portland St., Portland, Me.

GENTLEMAN'S high-class country seat, near Springfield, Mass.; large estate; beautiful scenery; very exclusive; improvements. Address W. Harris, 112 Stewart Av., Arlington, N. J.

LOTS.

Manhattan.

20'S, EAST—76,000 feet or part, garage or factory site; reasonable terms.
CHRISTOPHER & GILLIAM,
347 Madison Av. Vanderbilt 0653.

FORT WASHINGTON AV.—
125x100, at grade with plans.
THOMPSON, AUSTIN & CO., INC.,
141 Broadway. Rector 5628.

PLOT suitable for theatre in 40s off B'way. M. J. MORNINGSTAR JR. and EVERETT M. SEIXAS CO., Consolidated.
Bryant 6466. 130 West 42d St.

Bronx.

BLOCK FRONT on Zerega Av., 206x230; vacant; suitable for business improvement; can be bought right; with terms. Derschuch & Co., 26 Cortlandt St.

RIVERDALE—Single lot in good location. X 2408 Times Annex.

Westchester County.

AT BRONXVILLE—Never again a chance to pick up such a plot as we can sell now, at such a price. A few one-third acre up plots still remain. Hurried, forced sale for owner, who MUST sell. We'll rush particulars if you'll hurry your inquiry. Ward, Carpenter & Co., White Plains, N. Y. Tel. 2442.

SCARSDALE (Edgemont Estate)—Building sites available in this beautiful community. Scarsdale Edgemont Corp., 41 West 34th. Fitzroy 1570.

FARMS

Long Island For Sale.

COMMUTER'S FARM.
Northport—Farm 7½ acres, good soil; substantial house, six rooms; barn, two poultry houses; everything in good condition; convenient to station; price $5,500; easy terms. Francis E. Ruland, 47 West 34th St. Phone Fitzroy 4988.

EXCHANGE

Real Estate For Exchange.

NORTH SHORE, L. I.—Free and clear, high-class estate, acreage, 5 acres or more up to 157 acres; surrounded by big estates; sell or exchange for well-financed income or well-located home, city, country. Room 429, 15 Broad St., New York.

FACTORIES—BUILDINGS

Manhattan—Bronx For Sale.

26TH ST. (fur district)—Three-story building with extension, 20x40; possession; $18,000. R. H. Voorhis, 233 Broadway.

52D ST., EAST (near 3d Av.)—4-story brick, suitable light manufacturing; elevator; 14,000 sq. ft.; bargain. Murray & Barber. Telephone Murray Hill 6780.

CHERRY ST., 40 (near Franklin Square)—Building suitable warehouse or factory; strong floors; six-story elevator; open daily 9 to 10. Address H. S. Northrop.

40-YEAR lease, five-story building, 15x80, lot 15x100; Times Square district; sell cheap quick buyer. Address owner, H 66 Times.

12-STORY loft building, above 25th St., 100x100; rents $109,000; price $650,000; principals only.
H. REINHEIMER, 88 PARK ROW.

Manhattan—Bronx For Rent.

46TH ST., 534 WEST—Rear building with driveway, suitable for any business. $50. Jacob J. Tabolt, 670 8th Av. Telephone Bryant 7061.

TIMES SQUARE, sell 21-year lease, or sublease, five-story building; unusual opportunity. M. K., 291 Times.

21-YEAR LEASE, exclusive section, 5-story building, stores and apartments; income $1,200 yearly. S. L., 264 Times.

Brooklyn—Long Island For Sale.

FOR SALE—60,000 square feet, $150,000 corner factory, mill construction; sprinklered, heat, elevator, boiler and engine; garage space. James B. Fisher Company, 174 Montague St., Brooklyn; Main 7567.

FACTORIES—BUILDINGS

Brooklyn—Long Island For Sale.

LONG ISLAND CITY—Lofts, factory buildings and sites; sidings, waterfront.
NATHAN WEISS, 1 Bridge Plaza.

WATERFRONT factory or warehouse; 3-story brick, 12,400 sq. ft. on plot, 100x200; good transit and labor; unrestricted; price, $80,000; reasonable terms arranged; waiting offer. Bulkley Linton Co., Industrial Dept., 414 Myrtle Av., Prospect 5400.

15,000 SQUARE FEET, ONE FLOOR, WINDOWS FOUR SIDES, SPRINKLERED, TWO ELEVATORS; IMMEDIATE POSSESSION; 600 BAFFA & DIXON, 179 REMSEN ST., BROOKLYN. TRIANGLE 8650-8651.

FOUR-STORY brick building 24x40x76; 2 blocks from Borough Hall; about 2,500 square feet; shop, factory, storage or office; asking $12,000; cash $4,000. Chauncey Real Estate Co., 197 Montague St., Brooklyn.

APARTMENT HOUSES AND HOTELS

Rate, 15 Cents Per Agate Line.

Manhattan—Bronx For Sale.

3D AV. (Corner in the 90's)—52x100; four 8s and four 4s on a floor; hot water only; rents $16,615; cash required, $20,000. Geisler & Kraker, 1,493 Broadway.

7TH AV. (north of 125th)—Two 6-story walk-ups; 11 stores, 198 rooms; cash $40,000; principals. C. F. Heitmann, 370 Audubon Av.

NEAR 72D ST.—40 ft. flat, $5,000 below assessment; ownership 20 years. Leroy Coventry, 54 West 72d.

FORT WASHINGTON AV.—200-foot front, consisting of 3 6-story corners; high-class elevator apts. rear old; decent class of tenants; long-term mortgages amounting to $744,000; will sell with small amount of cash for $900,000 rent $140,000; will consider small trade in part payment. Barclay 8719.

JEROME AV. (Corner), 55x90, vicinity 176th St.; three-story apartments with stores; rental $5,500; can be substantially increased; price $40,000; suitable terms. Derschuch & Co., 26 Cortlandt St.

ST. NICHOLAS AV. Corner—Investment. 7-story elevator apartment house, with stores; $80,000 cash will buy; principals only. Wm. Crulkshank's Sons, 85 Liberty St.

WASHINGTON SQUARE SECTION—Small apartment house; sell at sacrifice. Gaines, Van Nostrand & Morrison, 25 East 26th. Madison Square 0337.

INVESTORS take note what $30,000 in cash will buy; a beautiful six-story, high-class elevator apartment house; layout, 3-8s, 4-4s; two doors from subway station; best location in Washington Heights; rents over $30,000; price $180,000; profit $12,000; good terms. S 447 Times.

BARGAINS FOR SALE.
Washington Heights; six-story, corner; rents $12,000; owner will sell at $100,000; cash necessary $30,000. Manfred Pakas, 15 Park Row.

FREE and clear, vicinity Washington and Desbrosses Sts.; 4-story stable and 3-story tenement on plot 25x80; price $35,000; will exchange for Manhattan income property. Derschuch & Co., 26 Cortlandt St.

SIX-STORY new-law apartment house; 58x100; near Broadway; layout 2-4, 2-5; perfect condition; renting for $12,700; price $83,000; cash $16,000. Coughlan & Co., 200 West 72d St.

BARGAIN—Two 5-story cold water tenements, 61st St. near 2d Av.; total 40 families; A1 condition. Manning Bernhard Co., owners, 41 Worth Building.

APARTMENT HOUSES—Finest sections in city; splendid paying propositions; also private dwellings and hotels, city and suburban; exceptional opportunities; investigate. Gardiner & Columbus Circle.

STOREKEEPERS' OPPORTUNITY to buy 3d Av. property, above 23d, with possession. Seal Realty Co., 74 East 92d. Lenox 2044-3027.

TWO tax-exempt walk-ups; 5½ times the rent; 100x100, irregular; rents $68,000; small apts.; long-term mortgages will sell with small amount of cash. Barclay 8719.

APARTMENT house for sale, heart of Murray Hill; 25 per cent. investment. Gaines, Van Nostrand & Morrison, 25 East 26th St. Madison Square 0337.

CORNER elevator apartment, 7-story with stores, good avenue location; rent over $45,000; for particulars, J. D. Robliotte Co., 215 W. 10th St. Chelsea 6955.

LIST your property with us; prompt attention. Sufrin & Jablin, 291 Broadway.

APARTMENT HOUSES AND HOTELS

Rate, 15 Cents Per Agate Line.

Manhattan—Bronx For Sale.

ATTENTION, INVESTORS & OPERATORS. Five-story new-law apartment house, vicinity of Fordham; rent $16,000; first mortgage $40,000; cash about $25,000; can be bought for less than five times the rent.
RAYMOND C. MURPHY,
291 East 149th St. Melrose 1447.

$10,000 buys 6-story new-law; 10-year 1st mortgage; rents $10,300; price $56,000. Cutler, 276 West 72d.

LESSEES—Several adjoining apartment houses to lease as a whole; large income; long term. Brewning, 20 West 51st St.

51-YEAR lease, Times Square apartment house, store, 20x100; big income; sale or lease. Sells, 110 West 40th.

APARTMENT house, 100 rooms, for lease; long term. Lekin, 101 West 42d.

Brooklyn—Long Island For Sale.

FLATBUSH OPPORTUNITY.
Store property, two apartments above; good location; store vacant. 1,078 Coney Island Av., near Foster Av.

Other Sections For Sale.

YONKERS—Four stories; store and 6-car garage; rent over $8,100; two blocks from Getty Square on Main St.; good business location; asking $31,500; good for factory or wholesale house. X 2390 Times Annex.

HOTELS for sale and rent, Asbury Park and vicinity; full list; appointments made. Fidelity Realty and Mortgage Loan Co., Asbury Park, N. J. Phone 122.

Apartment Houses & Hotels Wanted

GREENWICH VILLAGE AND VICINITY. Buy and lease income property. Apply to J. D. Robliotte Co., 218 West 10th St. Phone Chelsea 6955.

SELLERS, ATTENTION!
If you are desirous of disposing of any real estate which you may own, including garage plots, taxpayer plots, 4, 5, 6 story apartment houses, etc., kindly call to see us, or send us the full particulars of your property, as we have a waiting list of clients with $5,000 to $100,000 cash.
Inquire Schwab & Co., 559 East 169th St.

MANHATTAN and Bronx property our specialty; what have you to offer? Buyers waiting; any amount of cash for good property. Sherman and Hirschner, 1,041 Madison Av.

$20,000 to invest, apartment property west side, held free and clear, or on mortgage at least 5 years; brokers ignored. C 1106 Times Harlem.

CASH AVAILABLE for Washington Heights properties; corner preferred; quick action assured. CHAS. M. DE ROSA CO., 110 West 34th.

WE HAVE FUNDS for cold water tenements; cash no object; brokers protected. Gilder, Room 408, 110 West 40th.

WILL buy Manhattan or Bronx apartment houses; have $20,000 to invest; mail full information. G 257 Times.

LIST your property with us; buyers with unlimited funds waiting. Pomarici & Merlino, 601 East Tremont Av., Bronx.

BUY and sell all kind of flat and apartment houses from owners only. Waxman

LOFTS—FLOORS

Rate, 55 Cents Per Agate Line.

Manhattan—Bronx For Rent.

1ST AV., 396 (near 23d St.)—2 lofts, 25x82, electric elevator, $100 month each; immediate possession. C. Bingham 6415.

5TH AVENUE.
Corner building, lower 50's; northerly half 8d floor, large open space with excellent light, unequalled for art gallery, models, millliner or office requiring light manufacturing; splendid building, fine service. Wm. A. White & Sons, 46 Cedar St. Tel. John 5700.

5TH AV., CORNER 16TH ST.
SPACE for rent, 17th floor front, 60x90; suitable for office, showroom, or light manufacturing; low rent. Adams & Co., 170 5th Av.; Gramercy 1092.

16TH ST., 28 WEST—8th floor, size 25x95; elevator, steam heat. Spear & Co., 1,261 Broadway. Pennsylvania 6520.

18TH ST., 11 WEST.
Loft for manufacturing, first floor, large show window front; near 5th Av. Inquire Madison Square 8517.

29 EAST 20TH ST.—LOFT, 25x100.
Reduced rent for immediate action.
BYRNE & BOWMAN,
30 East 42d St. Vanderbilt 2371.

23D ST., 16 EAST—Small loft for offices, stockroom or light manufacturing; elevator, heat, low rent. Adams & Co., 170 5th Av. Gramercy 1092.

29TH, 540 WEST—3-story fireproof loft building, 25x100, or any part; immediate possession; heavy construction; manufacturing or auto repairs. Chelsea 2965.

29TH, Call 252-258 West (7th Av.). Watkins 1023—Daylight lofts for 10 or 20 machines, dresses, cloak, fur, needle trade; elevators, heat, watchmen; also store and basement.

31ST, 20 EAST—Small light lofts; cheap rent; immediate possession.

34TH, 254 WEST—New building, daylight lofts, offices, showrooms; manufacturing; (three) 1,900 feet; (one) 2,800 feet; lofts; electric elevator service; reasonable rent; must be seen to be appreciated.

34TH, 314 EAST—Manufacturing; 21x98; heat, elevator; reasonable rent. Janitor.

37TH ST., 25 WEST.
First floor for show rooms and offices; new building near 5th Av.; large show window front. See Ullman on premises or Madison Square 8517.

45TH, 231 EAST—Loft in studio building, about 1,200 square feet, for light manufacturing; one to five year lease; light and convenient; price attractive. Kanns & Bessant, Inc.

46TH, 514 WEST—LOFT, 87½x100; MODERN IMPROVEMENTS; LIGHT. PIONEER LAUNDRY.

48TH (near 5th Av.)—Large floor; suitable elite business, 2,200 feet; possession. Murray & Barber. Murray Hill 6780.

49TH, 20 WEST—Parlor floor, near 5th Av.; unusually attractive for high class retail business; immediate possession.

54TH ST., 17 EAST.
TOP FLOOR TO LET.
ELEVATOR SERVICE.
LIGHT MANUFACTURING.

22D ST., 30 WEST—Part or loft to let for jobbing business; Holmes protection; elevator, steam; rent reasonable. WEINSTEIN BROTHERS.

Manhattan—Bronx For Rent.

125TH ST., 317 WEST.
Beautiful light loft; steam heat, elevator service, 25x100; third floor; skylight.
F. PICKER & SONS,
315 West 125th St. Morningside 0624

137TH ST., 281 EAST (NEAR 3D AV.)
GROUND FLOOR AND BASEMENT AND UPPER FLOOR.
50 BY 100.
STEAM HEAT; PASSENGER SERVICE.
BEST MANUFACTURING SECTION BRONX.
LIPPMAN, MOTT HAVEN 5740.

BLEECKER ST., 28-30—7th floor; size 60x90; elevator, steam heat. Spear & Co., 1,261 Broadway. Penn. 6520.

BROADWAY, 684 (corner Great Jones St.)—2 floors, 8th and 9th; size 41x180; very light, with 170-foot window space on street. Spear & Co., 1,261 Broadway. Penn. 6520.

BROADWAY, 866—First loft to lease, size 25x65; manufacturing allowed; immediate possession; low rent. Apply Adams & Co., 170 5th Av. Gramercy 1092.

GREENE ST., 148-50—4th, 5th and 6th floors, size 50x80; elevator, steam heat. Spear & Co., 1,261 Broadway. Penn. 6520.

GREENE ST., 71-73—Part of loft with or without Singer machine. S 427 Times.

MADISON AV., 181 (at 34th)—Showroom, loft, first floor; wonderful location; reasonable rent. Telephone Ashland 6050.

PEARL ST., 546—Loft to let reasonable; freight elevator service; 25x100. Downtown Drug Co.

WEST BROADWAY, 520 (Corner Bleecker St.)—Loft, 32x100; $2,400; elevator man or Jacob J. Tabolt, 670 8th Av.

WOOSTER ST., 208-10—4th and 6th floors; size 48x100; elevator, steam heat. Spear & Co., 1,261 Broadway. Penn. 6520.

FACING COLUMBUS CIRCLE—Entire first floor, suitable for showrooms, offices, &c., 2,500 sq. ft. at $1 per foot; exceptional light, steam heat, freight elevator service; located at 9 West 61st St. Apply Burrelle, 1,900 Broadway.

JOBBERS—1ST LOFT.
28-44 West 21st St., 6,000 sq. ft.; 100% sprinkler; possession; office partitions up. Reasonable rent.
H. J. SACHS & CO., on premises.

MFG. LOFTS—OWNER, FITZROY 4842.
15 West 20th St. 56x 92
133 West 24th St. (also store) 25x110
139-150 Bleecker St. 25x100

WONDERFUL light loft for manufacturing, 25x100, steam heat and elevator service, J. Hadden-Smith, 2,067 Broadway.

LOFT, 5,000 square feet; fireproof building; sprinkler system; minimum insurance rate. Apply Superintendent, 118 East 28th.

LOFTS—Modern, 25x85; $1,600, $2,100. 124 West 18th, or Duross Co.

Brooklyn—Long Island For Rent.

11,000 SQUARE FEET, light loft, with heat and elevator; good location; 50c per square foot. James B. Fisher Company, 174 Montague St. Main 7267.

STORES

Manhattan-Bronx For Rent.

27TH, 148 EAST—PARLOR FLOOR MODERN BUILDING; NO MANUFACTURING; $85.

29TH, 252-258 WEST (7th Av.)—Store, 20x80, with or without basement; heat. Watkins 1023.

36TH ST. & 7TH AV.—Garment centre section; stores and lofts for rent; reasonable rentals. Apply H. M. Weill Co., 221 West 33d St.

42D ST. CORNER.
14x20, beautiful windows, long lease, reasonable rent. 414 West 42d St.

42D ST., 241 WEST—Store to let on temporary basis. Inquire at above address.

46TH, 47 WEST—Part of stores in connection high-class hairdressing establishment; also showroom, 1 flight up. 4535 Cortlandt.

48TH (just off 5th Av.)—Store, 2,200 feet; smart shop location; possession. Murray & Barber. Telephone Murray Hill 6780.

50TH ST., just west of 5th Av.—Splendid street level store in important retail district for highest class trade; at sacrifice rental to desirable tenant. Peter Grimm, 523 5th Av. Vanderbilt 7597.

50TH, 54 WEST—Store with large show window; unusually light, especially suitable for high-class retail business.

7 WEST 51ST STREET.
STORE AND PARLOR FLOOR,
to lease for business of highest class; will make suitable alterations for responsible tenant.
H. M. WEILL CO.,
221 West 33d St. Longacre 2817.

57TH ST., between Park and Lexington Avs. Especially desirable parlor floor store for high-class retail trade in building of highest character; low rent to responsible tenant. Peter Grimm, 523 5th Av. Vanderbilt 7597.

STORES

Manhattan-Bronx For Rent.

126TH (St. Nicholas Av.)—Large and small store; small loft for lease; any business. Inquire 650 1st Av.

COLUMBUS AV. and 67TH ST., northeast corner store, 15x21; immediate possession.

NASSAU ST.—Store and basement, 12x19. Mr. Brayd. Rector 8640.

UNIVERSITY PLACE, 64 (Near 10th St.)—Store and basement to rent; low rent; elevator and heat. Adams & Co., 170 5th Av. Gramercy 1092.

STORE, one flight up, busy downtown transient corner; splendid for dentist, beauty parlor, &c.; wonderful location. G. Kirschner, 1 Park Row.

PART of woolen jobber's place, including phone service; reasonable; closed Saturdays. Ashland 1817.

Other Sections For Rent.

AUTOMOBILE show room or other business store 20x105, Main St., Boston Post Road, Shanen, 27 St. John's place, Stamford, Conn.

OFFICES

Manhattan-Bronx For Rent.

5TH AV.—Desirable light corner suite, 10 windows, 1,700 square feet, suitable for executive offices; rent reasonable. Apply Mr. Wilson, Room 2004, 303 5th Av. Phone Lexington 3395.

5TH AV., 500—Private furnished light office; reasonable; two desks. Room 624.

OFFICES

Manhattan-Bronx For Rent.

5TH AVE., 179, cor. 22d St.—Very light office or showroom, half first floor, oak partition, reasonable, ask for Supt.

5TH AV., 276—Private office, desk space; telephone, stenographer service. Room 701.

8TH AV., 222—Office and showroom, furnished or unfurnished, Madison Square 2234.

18TH, 22 EAST—Light, airy office, facing Madison Square; 600 square feet; also suitable for light manufacturing. Louis Wile.

23D ST. (Flatiron Building)—Two light offices to sublet, cheap rental. ROSENBERG-COLT CO., 1,123 Broadway, Chelsea 2261.

23D, 44 EAST (Room 617)—Light and airy private rooms; also desk room.

37TH, 39 EAST—Will sacrifice large front offices, one flight up; good for showroom; also small suite, $20.

37TH ST., 48 WEST—Office, show room; 500 square feet. Room 506.

39TH, 118 EAST—Private office and desk room, with or without service. Room 912. Telephone Murray Hill 3742.

42D, 47 WEST—Fine showroom space, with several good tenants' lines, large following; best location; $25 up, with services. F. J. Feeney, Pennsylvania 1473.

42D ST., 11 EAST—Offices, small, $20 to $25 per month; monthly basis; telephone service. Inquire at elevator.

42D, 47 WEST—Private office, furnished with service; overlooking park. Room 209.

42D ST., 51 EAST—Private office, desk room; exceptional service. Suite 306.

47TH ST., 248 WEST—Studio with office. Romax Realty. Bryant 4144.

BROADWAY AND 42D ST.
Spl

APARTMENTS TO LET.

Furnished—Westchester County.

RIVER MAWE, PARK—Rare opportunity offers exceptional private home, completely with adult family; beautiful location; Yonkers; $100.

Unfurnished—West Side.

9 WEST 8TH AV., Village—DESIRABLE 9 ROOMS AND BATH; home with open fireplace. Apply to Manager on premises.

WEST St., 33—Ground floor, will alter to suit; for particulars apply MORGENTHAU JR. CO., EVERETT M. SEIXAS CO., CONSOLIDATED. Bryant 6460. 120 West 42d St.

114 EAST 46TH ST.—3-4 rooms, bath; attractive; $1,200 to $1,500; no separate agents. RENTALS MODERATE; $1,200—$2,750. Renting Agents on premises or FRENCH & FRENCH, INC., 522 Madison Ave., at 54th St. Plaza 9000.

WEST 12TH ST., 20, Greenwich Village—Living room, 20x30, 3 bedrooms, kitchen, extra bath, fifth floor front in building with maid, porter and elevator service; sublease to October or longer; attractive rental; seen by appointment. Vanderbilt 9246.

46TH, 136 EAST—5 beautiful rooms; steam, electricity, newly decorated; immediate possession.

5-6 Two large corner rooms and bath in exclusive apartment hotel; excellent restaurant; cause to sacrifice; steam heat, gas and electricity; ideal for bachelor or couple. Phone Plaza 2972 or Murray Hill 6629.

WEST 12TH ST., 122 EAST—Exceptional parlor floor, suitable doctor, dentist; moderate rent.

WEST 8TH, 1148 (Lexington Av., 1,140)—Attractive second apartment; newly renovated; all modern improvements; steam heat, gas and electricity; ideal for bachelor or couple.

WEST 12TH, 122 EAST—Studio apartment; 5 rooms; rent $75; southern exposure.

WEST 12TH, 114—7 rooms, 3 baths, premises or telephone Bryant 6460.

WEST 12TH, 17-19 and 3 rooms, high class house, with roof; MORGENTHAU JR. CO., EVERETT M. SEIXAS CO., CONSOLIDATED. Bryant 6460. 120 West 42d St.

WEST 8TH, 10 EAST—4 rooms, bath and kitchenette, top floor of private house; quiet neighborhood; $100. Call or phone Lenox 7008.

"AMBASSADOR," 1,301 Madison Av.—High class 6 room apartment, 2 baths; $1,100. Superintendent.

GRAMERCY PARK—Seven rooms, duplex apartment, attractively furnished, excellent condition. Gallert, Van Nostrand & Morrison. Madison Square 6980.

LEXINGTON AV., 340—2 rooms, bath, incomplete. Premises or M. MORGENTHAU JR. CO., EVERETT M. SEIXAS CO., CONSOLIDATED. BRYANT 6460. 120 WEST 42D ST.

LEXINGTON AV., 343—3 rooms, bath, kitchenette; reasonable. M. MORGENTHAU JR. CO., EVERETT M. SEIXAS CO., CONSOLIDATED. Bryant 6460. 120 West 42d St.

MADISON AV., 121 (30TH ST.)—CORNER APARTMENTS, 4, 5 AND 6 ROOMS; HOUSEKEEPING, IN HIGH-CLASS ELEVATOR APARTMENT HOUSE; SUITABLE FOR DOCTOR OR DENTIST; IMMEDIATE POSSESSION. AGENT ON PREMISES.

MADISON AV. (S.W. corner 128th St.) (Tuxedo Court)—7 corner rooms, elevator; $115.

PARK AV. (and adjoining streets); select 3rd 4 and 5 room apartments; 3 and 4 baths; $1,650 up; immediate possession. L. M. Peck, 500 Madison Av. Tel. Plaza 5062.

QUIET apartment (7 rooms) in a co-operative owned building which has established a reputation for being economical and successful; the situation is convenient and attractive and the price is moderate with terms to suit prospective purchaser. Telephone Lehigh 2000.

Unfurnished—West Side.

97TH ST., 15 WEST—Three rooms; real kitchen; modern apartment building; rent $1150; seen any time. Stuyvesant 8214.

WEST, 352—Handsome, choice three-room apartment; telephone; respectable.

10TH St. (near 5th Av.)—Modern 2-room apartment, bath, large closet, $45; 10th, 10 West. Telephone (business hours) Stuyvesant 7205. Pelham.

50TH, 342 WEST—Handsome 8-story apartment; bath, steam, hot water; reasonable.

46TH, ST., 43-3 rooms, bath; reasonable. M. MORGENTHAU JR. CO., EVERETT M. SEIXAS CO., CONSOLIDATED. Bryant 6460. 120 West 42d St.

46TH, 136 EAST—5 beautiful rooms; steam, electricity, newly decorated; immediate possession.

5-6 Two large corner rooms and bath in exclusive apartment hotel; excellent restaurant; cause to sacrifice; steam heat, gas and electricity; ideal for bachelor or couple. Phone Plaza 2972 or Murray Hill 6629.

WEST 8TH ST., 127 EAST—Exceptional parlor floor, suitable doctor, dentist; moderate rent.

WEST 8TH, 1148 (Lexington Av., 1,140)—Attractive second apartment; newly renovated; all modern improvements; steam heat, gas and electricity; ideal for bachelor or couple.

WEST 12TH, 122 EAST—Studio apartment; 5 rooms; rent $75; southern exposure.

WEST 8TH, 114—7 rooms, 3 baths, premises or telephone Bryant 6460.

WEST 12TH, 17-19 and 3 rooms, high class house, with roof; MORGENTHAU JR. CO., EVERETT M. SEIXAS CO., CONSOLIDATED. Bryant 6460. 120 West 42d St.

WEST 8TH, 10 EAST—4 rooms, bath and kitchenette, top floor of private house; quiet neighborhood; $100. Call or phone Lenox 7008.

"AMBASSADOR," 1,301 Madison Av.—High class 6 room apartment, 2 baths; $1,100. Superintendent.

GRAMERCY PARK—Seven rooms, duplex apartment, attractively furnished, excellent condition. Gallert, Van Nostrand & Morrison. Madison Square 6980.

LEXINGTON AV., 340—2 rooms, bath, incomplete. Premises or M. MORGENTHAU JR. CO., EVERETT M. SEIXAS CO., CONSOLIDATED. BRYANT 6460. 120 WEST 42D ST.

LEXINGTON AV., 343—3 rooms, bath, kitchenette; reasonable. M. MORGENTHAU JR. CO., EVERETT M. SEIXAS CO., CONSOLIDATED. Bryant 6460. 120 West 42d St.

MADISON AV., 121 (30TH ST.)—CORNER APARTMENTS, 4, 5 AND 6 ROOMS; HOUSEKEEPING, IN HIGH-CLASS ELEVATOR APARTMENT HOUSE; SUITABLE FOR DOCTOR OR DENTIST; IMMEDIATE POSSESSION. AGENT ON PREMISES.

MADISON AV. (S.W. corner 128th St.) (Tuxedo Court)—7 corner rooms, elevator; $115.

PARK AV. (and adjoining streets); select 3rd 4 and 5 bath

SITUATIONS WANTED—Male.

Continued From Preceding Page.

BOOKKEEPER, ACCOUNTANT, OFFICE MANAGER; EFFICIENT YOUNG EXECUTIVE, CORRESPONDENT, SYSTEMATIZER; INITIATIVE; ENTIRE CHARGE; CREDITS, FINANCIAL STATEMENTS; EXCELLENT CREDENTIALS. H 19 TIMES.

BOOKKEEPER-EXPERT ACCOUNTANT. Credit and office manager, detail expert, familiar with all branches of auditing and accounting, cost accounting; 18 years' wholesale experience; desires A1 connection; best of references. A 266 Times.

BOOKKEEPER, accountant, Christian, full charge, trial balance, profit and loss, credits, collection, correspondence, statements; $35. H 64 Times.

BOOKKEEPER, office manager, 28, married; thorough, competent, capable, familiar credits, collections; unquestionable references; salary $50. C 39 Times.

BOOKKEEPER, experienced, college, training, accountants' office preferred; others considered if advancement assured; salary nominal. J 691 Times Downtown.

BOOKKEEPER-ACCOUNTANT, correspondent, 4 years' experience, high school graduate, capable taking complete charge; highest references. D 37 Times.

BOOKKEEPER, stenographer, typist, wishes secure work three evenings weekly; income tax returns made out. J 600 Times Downtown.

BOOKKEEPER, expert; 14 years' experience; complete charge; $40. C 1112 Times Harlem.

BOOKKEEPER - STENOGRAPHER, thoroughly experienced; take complete charge; correspondent. J 711 Times Downtown.

BOOKKEEPER, ACCOUNTANCY STUDENT NIGHT COLLEGE, RETAIL SELLING EXPERIENCE. D 592 TIMES.

BOOKKEEPER'S ASSISTANT, 22, capable, knowledge double entry; moderate salary. D 124 Times.

BOOKKEEPER, assistant credit man, experienced; 23; accurate, clean-cut. C 58 Times.

BOOKKEEPER, correspondent and stenographer, age 24; competent, reliable. C 1108 Times Harlem.

BOOKKEEPER—Monthly audits, financial reports; books opened, kept part time; tax reports. G 529 Times.

BOOKKEEPER, experienced double entry, controlling accounts; Sabbath observer, A. Braun, 1,005 Boston Road.

BOOKKEEPER, credit man, office manager; capable, experienced; excellent credentials. D 598 Times.

BUYER
ORIENTAL RUGS AND FURNITURE

of good habits; Christian; 14 years' study and experience, best clientele, selling Oriental rugs, furniture and interior decoration; will give highest references; only firms of enviable reputation and long standing reply. E 78 Times.

BUYER of sweaters wants connection with wholesale or retail concern in or outside city; can take care of department. G 514 Times.

CHAUFFEUR-MECHANIC, 30, ten years' experience driving and repairing any car for private families; two years in last position (employer laid up car indefinitely); best references. Call or write Louis Passanant, 155 West 103d St. Academy 4085.

CHAUFFEUR-MECHANIC, married man, 15 years' experience foreign, domestic cars, wants private position; can furnish best references. Chauffeur, 260 West 68th St., care McCarthy.

CHAUFFEUR - MECHANIC, 31, married; careful, obliging; 8 years' experience, Cadillac, Packard, Lincoln; 2½ years last position; A1 reference. Halloway, 161 West 102d. Academy 6149.

CHAUFFEURS—High-class private chauffeurs supplied free. Society of Professional Automobile Engineers, 153-155 W. 84th St. Columbus 4056-6518.

CHAUFFEUR-MECHANIC, English, age 30, 10 years' experience all makes, wishes private position; references, Niven, 628 Amsterdam Av.

CHAUFFEUR, single, 36, mechanic, 12 years' experience, Cadillac, Locomobile, Pierce; six years last position; city, country; references. G 484 Times.

CHAUFFEUR, experienced Japanese, wants position; willing to learn. Kojiro, care Kroller, 17 West 8th St. Stuyvesant 1061.

CHAUFFEUR, colored, wishes position; good mechanic; unquestionable references. Pinkett, 317 East 84th.

CHAUFFEUR - MECHANIC, private; best references, "Diamond," 240 West 112th. Phone Cathedral 7320.

CHAUFFEUR - MECHANIC, private; 15 years' experience; best references. Scudder, Clarkson 1108.

CHAUFFEUR, private or commercial; 8 years' experience. William Bosser, 241 West 66th.

CHAUFFEUR—Gentleman leaving for abroad desires to place his chauffeur; very high recommendation. Tel. Murray Hill 9498.

CHAUFFEUR-MECHANIC, 10 years' private references. Jorns, 313 West 112th. Cathedral 4317.

CHAUFFEUR, mechanic, 10 years' experience. Chandler, 106 West 90th St. Riverside 9010.

CHAUFFEUR-MECHANIC, 36, married, 17 years' experience, wishes steady position. Adler, Phone Bingham 1340.

CHAUFFEUR wishes private job with private family. F. Kresiln, 159 West 100th.

CHAUFFEUR, colored; first-class mechanic; 10 years' experience. Morningside 1022.

COLLECTOR, real estate, 21, desires connection with established organization. D 478 Times.

COOK, butler, valet, colored; experienced; excellent reference; bachelor preferred. E 85 Times.

COUPLE—Man as chauffeur and houseman, wife as general houseworker, plain cook; New York or near suburbs. Phone Flushing 3309.

COUPLE, colored; man chauffeur, wife cook; good references; willing, efficient. Audubon 9491.

DRAFTSMAN, mechanical, structural experience, employed, desires work evenings. M 710 Times Downtown.

DRAFTSMAN, architectural, experienced; any kind of work. 83 N. Y. Times Brooklyn Branch.

ENGINEER.
Licensed professional, offers services. Reports, design, construction and management industrial power and utility systems. Address ENGINEER, Suite 405, 500 5th Av., New York.

ENGINEER, mechanical, 9 years in steam, electrical plant, having charge of maintenance, mechanical repairs and installation, wishes steady position. Sherman, 147 Finkelski St., Brooklyn.

EXECUTIVE, 30, twelve years of diversified business experience, bookkeeper; good knowledge credits, finance, accounts; hard worker; accustomed to large volume details; good education; tactful; a welcome relief to overburdened executive. K 878 Times Downtown.

EXECUTIVE—AVAILABLE
March 1, would consider taking entire charge of office or factory, or selling entire output; thoroughly capable of executing or managing a large volume of employes or merchandise. G 281 Times.

EXECUTIVE, credit man, correspondent, thoroughly conversant with dress business, until recently a partner in Beaux Arts dresses, seeks immediate connection. Frank Mondheim, 2,004 University Av.

HANDY MAN wishes steady place; reliable, honest; can furnish best references; prefer private place. M 796 Times Downtown.

HEATING, ventilating estimator, solicitor, laying out, superintend construction; many years known in the trade; reasonable salary. D 158 Times.

HOSIERY MAN, 26, aggressive, through mill, office, selling experience; big following city, vicinity; highest references. G 527 Times.

INSURANCE—Experienced young man desires position insurance office. J 674 Times Downtown.

JAPANESE student wishes housework, part time; many years' experience; family; best reference. Toshi, West 98th. Clarkson, 1244.

JAPANESE cook or butler, general housework; good reference. John. Tel. Plaza 0314.

MAN, 30, with six years' experience running 200-acre potato farm, wants position with firm who values his previous experience; capable of handling men or salesmanship. D 162 Times.

MAN, 30, married; steady, intelligent; must have work; will do anything, go anywhere, day or night. Muller, 253 6th Av., Astoria, L. I.

MAN, 26, cultured, import, engineering, accounting experience, fluent German, desires responsible position; now employed. X 2411 Times Annex.

MAN, 30, experienced receiving, checking, clerical work, intelligent, good penman, wishes position. H. Euler, 385 East 92d.

MAN, 28, neat appearance; 3 years real estate audit; knowledge bookkeeping; will travel. G 1113 Times Harlem.

MAN (colored), cook, steward for club, houseman, handy man; references. 3880 Morningside.

MANAGER, married man, 37, holding responsible financial position with large corporation, wants management of estate in the Adirondacks; familiar with the mountains; can furnish any references required. G 406 Times.

MECHANICAL engineering graduate, some experience, any production work. J 509 Times.

MOTION picture operator, nonunion, who can take pride in his work. Address P. Hoffman, 179 Marcy Av., Brooklyn, or phone Stagg 8300.

OFFICE assistant, thoroughly competent; knowledge bookkeeping and billing; excellent reference; salary $25. G 1103 Times Harlem.

OFFICE MANAGER, qualified by several years' experience to take charge general cost accounting. J 507 Times.

PATENT office draftsman, specification writing, searches; broad mechanical and electrical experience; prefers permanent position. C 31 Times.

PHOTOGRAPHER wanted; position all round work. H. Shimasaki, 323 West 108th St.

PHYSICIAN desires retainment in medical capacity several hours daily. A 260 Times.

PRINTING SALESMAN, live wire, wants connections; salary only. C 1103 Times Harlem.

REAL ESTATE, collector, renter and manager of apartment houses; experienced. S. Rose, 12 Pinehurst Av., City.

SALESMAN, American, 30 years old, has traveled Middle West several years, desires connection with fancy goods or high-class novelty house where ability will merit, consideration. C 43 Times.

SALESMAN, dresses, young man, age 25, four years' experience, acquainted with office trade; have thorough knowledge of all inside work; salary and commission basis preferred. G 517 Times.

SALESMAN with 10 years' selling experience; ability proven; pleasing personality, desires good staple sales proposition. C 26 Times.

SALESMAN, with car, desires connections with dry goods, underwear, hosiery lines; other staple lines considered. C 1193 Times Harlem.

SALESMAN, 26, cotton goods, 6 years' experience; anxious to connect with growing concern. J 608 Times Downtown.

SALESMAN, aggressive, experienced, producer, 30, married, seeks staple line. G 520 Times.

SALESMAN, ribbons, has following cutting-up trade, desires to connect with good house; salary and commission. D 148 Times.

SALESMAN desires connection in building material line; would make small investment if necessary. C 1105 Times Harlem.

SALESMAN will represent firm in Atlantic City and nearby territory. E. Blair, 5 North Delaware Av., Atlantic City, N. J.

SALESMAN, appearance, personality, satisfied to learn good commercial business. C 49 Times.

SALESMAN will represent manufacturer, jobber, full time. Kay, 194 New Jersey Av., Brooklyn.

SALESMAN, experienced, hard worker, wants a good line. D 579 Times.

SALESMAN, 21, desires complete line; city, vicinity; reference. G 509 Times.

SALESMAN, 25, desires connection growing firm; houseman or outside. G 519 Times.

SHIPPING STOCK CLERK, 21, desires position, experience, reference. G 508 Times.

SILVERSMITH, experienced, specialist in manufacturing enameled jewelry, wants position. Address L. Austerlitz, Vienna, 16 Rotenthurstr. 10, Austria.

SILKS—Young man, 21, knows silks from all angles, 6 years' experience; will start low for good offer. H. 63 Times.

STENOGRAPHER, Christian, 6 years' experience manufacturing and commercial; good typist; first class reference; salary $30. J. S., 165 Times.

STENOGRAPHER, 24, experienced, possessing initiative; reliable; knowledge bookkeeping and credit work; A1 references. H 73 Times.

STENOGRAPHER — Good knowledge bookkeeping, one year experience; $15. K 891 Times Downtown.

STENOGRAPHER, American-born, knowledge Spanish or French, position with possibilities. J 503 Times.

STENOGRAPHER-SECRETARY, 25; thoroughly experienced, conscientious, initiative; employed; $30. H 75 Times.

STENOGRAPHER, rapid, acurate, well educated, desires evening position. K 896 Times Downtown.

STOCK SUPERVISOR, 43, Christian; able manager; responsible; having had complete charge of stock, shipping and receiving department; familiar with metals and machine parts; best of references. D 604 Times.

SUPERINTENDENT—Construction, 12 years' experience; knows codes, New York. C 528 Times.

TEACHER, high school, seeks connection; experienced, cultured, Italian, French, Latin, mathematics, general science. Collins, 122 West 88th St.

TRAFFIC MANAGER—Can you use in your organization a young man, well educated, of creative ability, who is an expert in traffic management; good correspondent; with a working knowledge of the import and export business, and who has had some selling experience? Highest references, covering both character and ability, can be submitted. Address E, G. H. 73 Dey St., New York City.

TRAFFIC MAN, with railroad experience, desires position with shipping or construction company; best reference furnished. X 2407 Times Annex.

VALET, VISITING—COLLEGE MAN.
ADDRESS H 49 TIMES.

WINDOW TRIMMER, sign writer and advertising man, expert, desires part-time position, day or evening; specialist on openings, sales events, &c. J 504 Times.

YOUNG EXECUTIVE desires connection with established business; can invest. Y 2088 Times Annex.

YOUNG MAN, 21, high school education, executive ability and plenty of initiative, general knowledge of office routine and typing, wishes clerical position with future; salary secondary. 85 N. Y. Times Brooklyn Branch.

YOUNG MAN desirous of three or four evenings work weekly for about four hours each evening; knowledge of drafting, graphs free hand sketching and map layouts; experienced in most office work and willing to do anything; references. M 730 Times Downtown.

YOUNG MAN, 21, high school graduate, university student, with knowledge of brokerage and banking accounting, finance, economics, statistics, desires position with brokerage or banking house; salary immaterial. G 523 Times.

YOUNG MAN, 25, 2 years' college, desires position in clerical capacity with reputable concern; unexceptional references, both business and personal. J. J. Morley, 164 East 90th.

YOUNG MAN, 20, Christian, thoroughly experienced office routine, seeks responsible connection with progressive concern; able to assume charge; at present employed. G 532 Times.

YOUNG MAN for stationery and stock room of large corporation, to receive and ship goods and handle requisitions; good chance for advancement for a hard worker. S 437 Times.

YOUNG MAN, 20, experienced, order, shipping clerk, knowledge bookkeeping, typewriting, desires position offering advancement. G 503 Times.

YOUNG MAN, 30, ten years' experience purchasing and selling, executive ability, desires position of responsibility with manufacturer or jobber. K 834 Times Downtown.

YOUNG MAN, 21, 3 years' experience, desires position with progressive concern; active and willing to work; references. D 128 Times.

YOUNG MAN, 22, bookkeeper, clerk, typist, collector; salesman; excellent references, honest, reliable, conscientious worker. J 717 Times Downtown.

YOUNG MAN, 25, executive ability, steady, wishes to connect with firm where ability is recognized; best references. Mannini, 411 East 169th St.

YOUNG MAN, 24, energetic, resourceful, seeks opportunity to grow with concern and develop as salesman; reference. D 145 Times.

YOUNG MAN, 22, Christian, intelligent, refined, college and newspaper training, seeks position at anything with opportunity; must have at least $25. G 522 Times.

YOUNG MAN, 25, liberal education, adaptable, desires connection with ultimate goal as salesmanship; references. J 708 Times Downtown.

YOUNG MAN, 26, sales ability, experienced correspondent, executive, advertising, office manager; unquestionable references. Zuckerman, 71 Meserole St., Brooklyn.

YOUNG MAN, general clerical work, assistant bookkeeper, typewriting, credit collection, experienced; references. A. R., 153 Gratton St., Brooklyn.

YOUNG MAN, 23, desires connections with reliable concern; clean cut; good character; willing worker; reference. D 136 Times.

YOUNG MAN, 30, executive, organizer, experienced in auditing office claims, rates, correspondence; best references. O 1101 Times Harlem.

YOUNG MAN, 17; accountancy student; references. Connolly, 251 West 68th. Columbus 5415.

YOUNG MAN, 22, wishes position where he can advance himself; reference, Kohlmann, 202 East 31st St., care of Gallagher.

YOUNG MAN, colored, wants position taking care of clubhouse; several years' experience; references. Audubon 2060, Apt. 21.

YOUNG MAN, 28, high school graduate, six years' business experience, desires position. D 153 Times.

YOUNG MAN, 26, educated, desires night work; anything clerical or mechanical; 9 years' commercial experience. D 129 Times.

YOUNG MAN, 24, 3 years college education; experience export office, details, selling; valuable assistant. J 862 Times Downtown.

YOUNG MAN, 19, intelligent, competent, desires responsible position. D 132 Times.

YOUNG MAN, married; stock, shipping, selling; anything; low salary. G 512 Times.

YOUNG MAN, 21, 2 years' college, position with future. G 511 Times.

YOUNG MAN, ambitious, desires position with chance for future. G 531 Times.

YOUNG MAN, experience house furnishings. Irving Haber, 613 Greene Av., Brooklyn.

YOUNG MAN, inside or outside position; salary. D 140 Times.

MR. EMPLOYER—We have applications of Sabbath (Saturday) observers for positions of all kinds. 57 Employment Dept., 57 West 116th. University 6729.

I WANT AN OPPORTUNITY.
Young man, 21, industrious, desires connection with reliable firm. E 49 Times.

SITUATIONS WANTED—Male.

Employment Agencies.

JAPANESE
Call Circle 2735 for competent cooks, butlers, general houseworkers, laundrymen, chauffeurs, couples, &c. Wasee, 915 6th Av., between 51st and 52d Sts.

JAPANESE, high-grade agency; efficient help supplied. 131 West 63d. Columbus 4270.

FEMALE HELP WANTED.

ADVERTISING COPY WRITER.
We have a good opening for a young woman, experienced in retail woman's apparel; must have large city experience and be able to make own layouts; call before 11 with samples of recent work. Friend Advertising Agency, 171 Madison Av.

ADVERTISING SOLICITOR for a magazine; a difficult job is looking for a young woman of personality, persistency, energy and tact; salary and commission; in replying please give experience, age and general qualifications. T 572 Times.

ADVERTISING agency has opening in checking department for young lady who has had experience checking newspapers; in replying state age, experience, nationality and salary desired. S 441 Times.

ALTERATION woman experienced on gowns. Rhoda Shop, 2,411 Broadway.

ARTISTS.
Parchment lamp shades. Age, salary, experience. Write Box 607, 906 Fitzgerald Building.

ASSISTANT BOOKKEEPER, experienced, wanted by large manufacturing concern; one having high school education. Knowledge of stenography preferred. S 424 Times.

BILLING CLERK-TYPIST.
SEE MR. HOFF,
NEW YORK YELLOW CAB
SALES AGENCY, INC.,
227 WEST 61ST STREET.

BOOKKEEPING MACHINE OPERATOR

WANTED BY 5TH AV SPECIALTY SHOP; PLEASANT WORKING CONDITIONS WITH OPPORTUNITY FOR ADVANCEMENT; PERMANENT POSITION.

DE PINNA,
5TH AV. AT 50TH ST.

BOOKKEEPER one main books under direction of department head required; to understand double entry, control methods, able to type reports, &c., and be rapid, accurate and methodical. Write fully regarding education, experience, religion, salary, age, &c.; old-established Christian advertising agency. S 415 Times.

BOOKKEEPER-STENOGRAPHER, male or female, by shirt manufacturing concern, one with experience in this line preferred; wonderful opportunity for the right party; must have good references. Call between 1-4 P. M., Nathan Faggen & Sons, 78 Franklin St.

BOOKKEEPER, young woman, very competent, to take charge of office; liberal salary and opportunity to advance. Apply early. Maurice Mendel, 2,243 Broadway, 80th St.

BOOKKEEPER, competent and efficient, to take entire charge of books; must be thorough, dependable and furnish references; salary to start $35; please write in detail. S 428 Times.

BOOKKEEPER, assistant; one who can do billing on Underwood typewriter; give experience and salary expected. W 722 Times Downtown.

BOOKKEEPER AND TYPIST, experienced, high school graduate preferred. Room 806, 396 Broadway. Apply in person between 10 and 12.

BOOKKEEPER and stenographer, one with experience and business training necessary. The South Western Tomato Co., 67 Vesey.

BOOKKEEPER-TYPIST, neat and accurate, young lady with experience, to assist in general office work; state age, references and salary. S 440 Times.

BOOKKEEPER, competent, knowledge of stenography preferred; wages $25 to $30. Apply, stating education, experience, references. S 413 Times.

BOOKKEEPER, experienced; must be accurate and good at figures; state age, phone number, salary desired. P 76 Times.

BOOKKEEPER, assistants and typist; accurate at figures; moderate salary to start. A. Sulka, 2 West 46d St.

BOOKKEEPER, experienced, double entry, knowledge stenography; state experience, salary. S 436 Times.

BOOKKEEPER, must be experienced ready-to-wear line; good penman. Juss Dress, 333 7th Av.

BOY for shipping room, experienced; bring references. Apply A. M., Room 813, 122 5th Av.

BURROUGHS calculating machine operators for permanent position, Brooklyn office; two years' experience required. Apply giving experience, age, salary desired and date able to start work, Box 456, Realservice, 18 East 40th.

CASHIER, YOUNG HIGH SCHOOL GRADUATE, NEAT AND ATTRACTIVE, IN HIGH-CLASS TEA ROOM; ANSWER LONG-HAND, STATING AGE, NATIONALITY, &C. S 292 TIMES.

CASHIER; CLERICAL EXPERIENCE, FOR OUR BROOKLYN STORE; REFERENCES, SCHRAFFT'S, 47 WEST 22D ST.

CASHIER, experienced; must be quick and accurate; good penmanship; steady, paying position. Box 10, 326 9th St., Brooklyn.

CLERICAL WORKER, YOUNG GIRL FOR GENERAL OFFICE WORK IN WHOLESALE DRY GOODS HOUSE; BOOKKEEPING NOT ESSENTIAL; MUST BE QUICK AND ACCURATE AT FIGURES WITH KNOWLEDGE OF TYPING; EXCELLENT OPPORTUNITY; STATE AGE, EXPERIENCE AND SALARY DESIRED. W 668 TIMES DOWNTOWN.

CLERKS.

PREFERABLY HIGH SCHOOL GRADUATES; POSITIONS ARE FOR VACANCIES IN CORRESPONDENCE DEPARTMENTS.

TO BE TRAINED AS ADJUSTERS.

THE CHARLES WILLIAM STORES,
25 WASHINGTON STREET,
BROOKLYN, N. Y.

CLERKS AND TYPISTS WANTED.
Girls, 17 years of age and over.
Hours, 9 to 4:30 o'clock.
Saturday, 9 to 12 o'clock.
Early advancement; luncheons served free.
Free classes conducted in typewriting, stenography and dictaphone operating.
Apply in person between 9 and 4:30 o'clock, Room 1, Metropolitan Building, 1 Madison Av., at 23d St., New York City.

CLERK—Extensive experience not so essential as ability to learn and adapt yourself to our methods; pleasant surroundings in a Christian concern; knowledge of order department routine desired; starting salary $16; write us in detail about your age, education, experience, religion, &c. T 571 Times.

CLERK wanted to operate Moon-Hopkins billing machine; good pay; good opportunity. Apply Scott & Williams, Inc., 366 Broadway, N. Y.

DICTAPHONE OPERATORS.

We have several permanent positions for competent and rapid young women, between ages 21-30; good starting salaries.

TAYLOR CO.,
101 4TH AV., 2D FLOOR.

DICTAPHONE OPERATOR AND STENOGRAPHER; EXPERIENCED; LARGE WHOLESALE DRUG HOUSE; SALARY $25. V 646 TIMES DOWNTOWN.

DRESSMAKING,
DRESS FITTER.

ACCUSTOMED TO FITTING COMPLETE DRESS; YOUNG WOMAN PREFERRED; ONLY REFERENCES FROM HIGHEST CLASS 5TH AV. HOUSES CONSIDERED.

PEGGY HOYT, INC.,
16 EAST 57TH ST.

FITTER and alteration woman, thoroughly experienced in high-class gown shop; must have excellent store reference; good salary and steady position. Rhoda Shop, 2,411 Broadway.

GENERAL office work; Christian firm; one with checking payments against account will get first call. Apply by letter only, giving age, experience, references and salary wanted, G. O., 200 East 23d.

GENERAL housework, experienced; good wages; sleep out. 930 Riverside Drive, Apt. 22. Wadsworth 0431.

GIRL, 16, neat appearance, assist in mailing department large publishing house; salary $50 monthly and bonus; give telephone. Box 74, 620 St. James Building.

GIRL in sample department of cotton goods export house to paste samples, &c.; Christian firm. Call 329 Broadway.

FEMALE HELP WANTED.

GIRLS
With
No Previous Experience
Make Good
Telephone Operators.
The Salary
Increases Steadily,
Starting At
$15
Per Week;
Attractive, Permanent
Work,
With Many Opportunities
For Advancement.
Night Positions At
$19.50
Per Week
Are Also Open.
Employment Offices:
1,158 Broadway, Cor. 27th St.
55 West Houston St.,
New York;
370 East 150th St.,
Bronx;
31 Willoughby St.,
Brooklyn.
New York Telephone Company.

GIRL, beginner, with high school training, wanted in downtown company; write age, salary. V 921 Times Downtown.

GOVERNESS, young woman, well educated, for two school girls, 7 and 9; best city references required. Call 9-12, 525 West End Av., Apt. 2A.

GRADUATE NURSE for head nurse wanted in tuberculosis sanatorium; salary $80 per month; board, room and laundry. Henky Glen Sanatorium, McConnelsville, Ohio.

HOUSEKEEPER wanted for the country, May 1, working housekeeper who can cook; in family of two; waitress and chauffeur employed; Swedish or German preferred; good home, good wages. Apply at once between 5 and 7 P. M., Hotel San Remo, 74th St. and Central Park West, Room 1043.

HOUSEKEEPER, young woman for Protestant man and two sons, short distance from city; state age and wages expected. Y 2100 Times Annex.

HOUSEKEEPER wanted, plain cook, for city and country; splendid opportunity for good home. D 160 Times.

HOUSEWORKER, white, wanted for Christian family of three adults; good plain cook; no laundry; good wages; references. Call any time Tuesday or Wednesday evening, Apt. 4D, 801 West End Av.

HOUSEWORKER, general (white), must be competent; references required. Rosenthal, 538 West 112th St. Apartment 6A.

LADIES' NECKWEAR.

We have several openings in our stock room, sample department and factory, such as stock clerk, charge clerk, assistant forelady. This is a very good opportunity to obtain steady employment; good chance for advancement. Fishman-Kolbell Company, Bergenline Av., cor. Main St., Union Hill, N. J.

LADY, refined, taking orders for tickets over phone at home; salary or commission; give phone. D 154 Times.

MILLINER, experienced, good taste. Martha Norden, Inc., 1 East 38th St.

MODEL, size 16, for "misses" suits and dresses. Apply 2 P. M. Heit & Hyst, 10 West 29th St.

MODEL, 16, and typist, clerge of showroom; $15 start; advancement. 366 5th Av., Room 2121.

MODEL, stout, size 42½; must have cloak experience. Rothstein & Nelson, 129 West 29th St.

MODEL, size 16; must have cloak experience. Rothstein & Nelson, 129 West 29th.

MODELS—Sample models, tall, attractive, size 16. M. & H. Rentner, 498 7th Av.

MOTHER'S HELPER, white woman (30-40), care two children and chamber work. Phone Garden City 1636.

NURSE WANTED—An English nurse for two small children, to live in the mountains of Western North Carolina; nice home and beautiful surroundings. Address Dr. Louis Bisch, Asheville, N. C., giving experience, references and salary. Personal interview will be arranged in New York City.

NURSES, graduate and undergraduate; good as managing children; references required; institutional experience preferred. Call 274 West 2d St.

NURSE, competent, for boys, ages 1 and 4; pleasant home, good wages; references required. Brumbaugh, 2,345 Broadway, corner 86th St., Apt. 52.

NURSE—French, English, for 2 school children; refined; willing to make herself generally useful. Apply 220 West 87th, Apt. 1109.

NURSE, undergraduate. Apply House of the Holy Comforter, 196th St. and Grand Concourse.

NURSEMAID two children; references; good wages; White Plains. Call Brill, 749 West End Av., 9 to 2.

NURSE, practical, for 14 months baby. B. M. Reeves, 85 Hamilton Place, near 138th and Broadway, between 9-11 and 12-2.

NURSE, non-graduate for doctor's office. Apply between 11 and 12. 116 East 58th.

NURSE, white, English or Scotch preferred. Call after 9, at Sykes, 226 West 59th.

NURSE, experienced; girl 4 years; good wages. 420 West 180th. Apt. 45.

SALESLADIES to sell hosiery direct to public; $18 weekly and commission. Venida Hosiery Co., 45 West 34th St.

SALESLADY, experienced, to call on local knitwear trade; salary. Call after 10 A. M., S. Heim Sons, 136 Madison Av.

SALESLADY; must have experience in real estate, sales 50-50. M. Wally, 29 West 118th St., near Lenox Av.

SALESLADY, thoroughly experienced, for high-class down shop; steady position. Madame Leona, 2,258 Broadway.

SALESLADIES, millinery; only thoroughly experienced need apply. Claridge, 1,491 Broadway.

SALESWOMEN.
Intelligent, neat appearance, to represent prominent New York daily newspaper; drawing account and commission; permanent if you make good; come prepared to go to work. Call Room 609, 1,482 Broadway.

SALESWOMAN.
Only one who has had thorough experience working on high-class clientele in 5th Av. dressmaking establishment need apply; please state reference and salary. S 425 Times.

SAMPLE MAKERS wanted, on dresses. Ask for Mr. Fellman, top floor, 142 West 36th.

SECRETARY, Christian firm. Apply by letter only, giving age, experience, references and salary expected; one with knowledge of general office work will have the preference. Steno., 200 East 23d.

STENOGRAPHER and typist for large Brooklyn manufacturer; one billing and correspondence; permanent position. Answer, stating salary and experience. D 53 N. Y. Times Brooklyn Branch.

STENOGRAPHER-TYPIST, willing to do invoicing as well as correspondence in merchantile office; permanent, desirable position for competent operator. K 896 Times Downtown.

STENOGRAPHER, thoroughly experienced, to do statistics, take dictation, billing, clerical work; $4 per day. Markwell Co., 176 Franklin St.

STENOGRAPHER in law office; beginner, with some experience; write, stating qualifications and salary expected. J 716 Times Downtown.

STENOGRAPHER, experienced, high school graduate preferred; give details of qualifications and salary desired; Christian firm. W. 630 Times Downtown.

STENOGRAPHER, Christian firm, for general office; references required. Establishment; must be accurate and rapid. Box 721, 2501 World's Tower Bldg.

STENOGRAPHER, high school graduate; good penmanship essential; future assured with importers. Lurrie Hoisch & Co., 99 5th Av.

STENOGRAPHER and typist, beginner; bright and good appearance; steady position; Christian firm; advancement. Heather, 19 West 36th St.

STENOGRAPHER AND DICTAPHONE OPERATOR; EXPERIENCED; LARGE WHOLESALE DRUG HOUSE; SALARY $25. V 647 TIMES DOWNTOWN.

STENOGRAPHER; must have experience; capable taking quick dictation; salary $25. Call Wednesday morning, Room 405, 52 Vanderbilt Av.

STENOGRAPHER, MUST BE COMPETENT. ROOM 9, 2,010 BROADWAY.

STENO and bookkeeper, hours 9:30 to 6, including Saturday. Call 10 o'clock Tuesday morning, 245 West 47th St., Room 509.

STENOGRAPHER, competent for attorney; beginner considered. 132 West 43d St., Room 706.

STENOGRAPHER, experienced; salary $17 to start; good opportunity for conscientious worker. Apply Peck & Co., 386 5th Av.

STENOGRAPHER for general office work; write, stating age, experience and salary expected. W. P., 278 Times.

STENOGRAPHER assistant for two executives; neatness and brains are chief requirements. Room 312, 1,270 Broadway.

STENOGRAPHER, bright beginner; high school education; $12 to start. Call before 10, Room 509, 110 West 40th.

STENOGRAPHER-BOOKKEEPER in office of weekly paper; for all around work; state wages desired. E 43 Times.

STENOGRAPHER-TYPIST, knowledge of bookkeeping; state age, nationality, experience and salary desired. S 420 Times.

FEMALE HELP WANTED.

STENOGRAPHER—Young lady of ability and neat appearance as stenographer in prominent Christian financial firm; preferably Noiseless operator; pleasant surroundings; please reply, stating experience, age, qualifications, salary expected. W 732 Times Downtown.

STENOGRAPHER—An excellent opening for bright young woman, 25 to 35 years of age, with insurance broker; must have absolute knowledge insurance business, including automobile and casualty lines; understand policy forms, capable managing office; competent give telephone information; liberal salary, rapid advancement. Call Room 1,712 at 115 Broadway.

STENOGRAPHER, experienced, with knowledge of bookkeeping; congenial surroundings; opportunity for advancement; address in own handwriting, stating age, experience, religion and salary expected. V 930 Times Downtown.

STENOGRAPHER—Large steamship office requires services of neat, refined young lady familiar with Underwood machine and with some knowledge of telephone switchboard as relief operator; state knowledge steamship business also salary expected. J 699 Times Downtown.

STENOGRAPHERS.
We have openings for 2 experienced stenographers; splendid opportunity; prefer those having been in ready-to-wear manufacturing line; all details, references and salary desired. Box 746, 2501 World Tower Bldg.

STENOGRAPHER—Ethridge Co., 25 East 26th St., wants experienced, accurate stenographer. Apply mornings between 11 and 12.

SWITCHBOARD OPERATOR; must be experienced, intelligent and understand Monitor board and typing. Apply Mrs. Heyman, 5th floor, 224 West 57th St.

SWITCHBOARD operator and typist, experienced, automobile firm; state full particulars. S 149 Times.

TELEPHONE OPERATOR, with experience on switchboard. Apply in writing to Tiffany Studios, Corona, L. I.

TOY BUYER.

FOR UP-TO-DATE DEPARTMENT STORE IN THE MIDDLE WEST; MUST HAVE FIRST-CLASS REFERENCES AND EXPERIENCE AND MUST BE A GOOD EXECUTIVE; ONLY THOROUGHLY EXPERIENCED PERSONS NEED APPLY; ALL APPLICATIONS WILL BE TREATED IN STRICT CONFIDENCE. ADDRESS Y 3091 TIMES ANNEX.

TRIMMERS—INFANTS' CAPS AND HATS; FINE WORK. ZENO CO., 387 FOURTH AV.

TYPIST wanted, experienced, in real estate office; must have experience in rent roll; state, M. Wally, 29 West 118th St., near Lenox Av.

TYPIST and clerical clerk; Christian firm; knowledge of bookkeeping preferred; permanent position, good surroundings; $18 to start. Apply M. S. Co., 103 3d Av., Brooklyn.

TYPIST, knowledge of Remington-Wahl billing machine; permanent position; salary to start, $20. B. B., 1106 Times Harlem.

TYPIST, good appearance, well educated, for permanent position in college office; $15; good opportunity. Call 68 Vesey St., 2d floor.

TYPIST-BILL CLERK in hardware establishment; Christian firm. Address L. M., Box 691, City Hall Station.

TYPIST, general office work; good writer, quick, accurate, conscientious; $19; state Christian firm. Collins, Barbizon, 18 Jay St.

TYPIST, clerk, 514-516; high school education. Room 535, 156 Fulton St.

WOMEN stripers and letterers for striping wheels and bodies of automobiles and lettering commercial cars; good hourly rate of pay, steady work; apply first-class hands. Apply United Painting Co., 3d and Grand Sts., Hoboken.

WOMAN, matured, of culture and refined manner, to assist in care and training of girls in large Jewish orphanage; excellent position; state age, salary expected; experience, reference. Y. S., 767 Times Downtown.

WOMAN, reliable, who wants good home, able to take care of 3 children. 1,164 Vyse Av., Apartment 3, or call Intervale 5776.

WOMEN, over 30, explain good health plan to women; sell medicine; commission; worth investigating. Y 2099 Times Annex.

WOMEN to work in shirt hospital. Perfection Dry Cleaning, 104 West 43d.

WORKING HOUSEKEEPER wanted, small family, suburban town, near New York City. M 933 Times Downtown.

YOUNG GIRLS and women, work on 25c commission on good housewife article. Call Monday morning, 49 West 27th, Room 302. Mr. Waxman.

YOUNG LADY as general assistant in bookkeeping department; must be good at figures and with experience in detail work; write, stating age and salary expected. V 943 Times Downtown.

YOUNG LADIES for part or full time, sell a guaranteed hosiery to friends or fellow-employes; no investment; commission; call until 6. Hella Mills, 206 Broadway.

YOUNG WOMAN FOR CLERICAL AND GENERAL OFFICE WORK.
Old established Christian concern has exceptional opening for girl of high calibre, about 23-25 years of age; must be experienced and ambitious; we offer an interesting and remunerative future; state age, experience, religion and salary expected. K 899 Times Downtown.

Employment Agencies.

BANKING AND COMMERCITL EMPLOYMENT EXCHANGE.
120 LIBERTY STREET.
PHONES RECTOR 8136-8134.
POSITIONS OPEN WITH BANKS.
12—for clerks, typists and stenographers. Salaries from $80 month to $50 week.

ROYBORNE, INC.
Steno.-Secy., strong busy executive when away, able to interview clients; opportunity; $125. Stenos., numerous positions, $18-$25; typists, several openings, $22; file clerks, beginners, $15; clerks, beginners, $15. Registration free.

PLACEMENT COMPANY, 2 W. 43D ST.
STENOGRAPHERS, DOWNTOWN ..... $25-$30
TYPIST, EXPERT ..... $25-$27
STENOGRAPHER, BEGINNER ..... $15-$20
OTHER DESIRABLE POSITIONS, REPUTABLE FIRMS.
NO REGISTRATION FEE.

WEAVER EMPLOYMENT SERVICE.
17 EAST 45TH ST.
Secretary-Stenotypist, to editor, $30; stenographer, small uptown office, $25; stenographers, various lines, $22-$28; switchboard operator, $20; clerks, $18; typists, $20-$22. No. 1 Vanderbilt Av.

EARLY VOCATIONAL SERVICE,
47 West 42d St., Room 4507.
Stenographers (High School Grads) ..... $25-$28.
Steno. (Motion Picture Publicity) ..... $28.
Typists (High School preferred) ..... $20.
Typists and Clerks (many, Times Sq.) ..... $15.

HIRST OCCUPATIONAL EXCHANGE,
60 BROADWAY.
Many Steno. openings, $35-$25; Typists, $25-$22; Switchboard and Order Clerks, Brokerage, $75; Clerks, File Clerks, &c. Register free.

THE VOCATIONAL BUREAU,
17 WEST 42D ST., ROOM 465.
STEN

Closing Hours for Advertisements Sunday Edition

FRIDAY, 4 P. M.—Display classifications of Real Estate.

FRIDAY, 4 P. M.—Advertisements for Editorial Section.

SATURDAY, 4 P. M.—Undisplayed classified advertisements (Business Opportunities 11 A. M. Saturday).

THURSDAY, NOON—Schools, Miscellaneous, Hotels, Resorts and Amusements.

THURSDAY, MIDNIGHT—Display Apartments and Real Estate with text, cuts, photographs, matrices or drawings.

Daily Edition

If received after 4 P. M. on date preceding publication, classified announcements for daily edition are subject to omission. Final closing time 5 P. M.

Classified Advertising Rates

Count six words to an Agate Line. (Minimum space two lines.) Agate Line.
Situations Wanted 40c
Furnished Rooms, Rooms Wanted 40c
Boarders and Board Wanted 40c
Help Wanted 60c
Real Estate, &c. 60c
Lost and Found 60c
Apartments to Let and Wanted 60c
Country Board 60c
Mortgage Loans 65c
For Sale 60c
Automobile Exchange 60c
Agents Wanted 60c
Employment Agencies 75c
Per Word.
Business Opportunities (Caps, 20c.) 10c
Papers Wanted—Offerings to Buyers. 10c
Book Exchange (Sunday) 15c
Lost and Found, Deaths, Marriages and Births accepted up to midnight.

Errors avoided by delivering advertisements well in advance of closing time.

MALE HELP WANTED.

ARTIST and Office Assistant—Young man, about 25 years of age. Apply by letter only. Address F. Funk, 66 Kent Av., Brooklyn.

WINDOW TRIMMER FOR MEN'S SHOPS; CONFIDENTIAL. C 84 TIMES.

YOUNG MAN, 16 or 17 years of age, wanted as junior clerk by conservative bond house (Christian), dealing only in Government and municipal securities; preferably high school graduate; good opportunity for advancement; state age, religion and references. Address W 738 Times Downtown.

YOUNG MAN with ability and ambition desired by Christian real estate firm for a clerical position; good opportunity for advancement and of learning the business; knowledge of typewriting essential; recent graduate of college or high school preferred. Write, stating education, age, religion, references and salary desired, W 686 Times Downtown.

YOUNG MAN, ambitious, 24 years of age, to do investigating for national company in New York City; outside position; college grading preferred, but must have some collegiate training; requires use of typewriter; permanent for right man; opportunity for advancement. Give full particulars, with religious affiliations, to Lock Box 151, Station D, New York, N. Y.

YOUNG MEN who believe they have the qualifications to become branch managers are desired as representatives to present an educational service; salary when qualified, $3,000. M. 687, Webster, Room 404, 1,265 Broadway.

YOUNG MAN wanted in export office; some experience in general office work desirable; good opportunity for bright young man; state age, experience and salary desired when applying. Y 645 Times Downtown.

YOUNG MAN to assist purchasing agent; buying experience, knowledge of electrical materials and ability to write letters required; salary $25. Phone Plaza 9622, Mr. Klitz.

YOUNG MAN, 21-30, for large retail store to act as aisle man, department store experience preferred; state if married and (or) not employment, L. R., 620 Times Downtown.

YOUNG MAN, stenographer, must be rapid and accurate, capable of handling telephone; permanent position with good chance for advancement; state age, experience and salary expected. S 418 Times.

YOUNG MAN, 17 to 19, junior typist in office Christian house, making himself generally useful; replying state age, education, experience, if any, and salary. W 720 Times Downtown.

YOUNG MAN of education and refinement for resident position to assist in the care and training of boys in a large Jewish orphanage; give age, salary experience. A. K., 144 Times Downtown.

YOUNG MAN, 20-24, high-school training, to assist bookkeeper in steamship ticket agency; knowledge of German essential; state age and salary. B 84, 271 Times.

YOUNG MAN for traffic department of importing company; outside work on steamship docks; apply in own handwriting. W 937 Times Downtown.

YOUNG MAN, assistant to purchasing agent; familiar with hardware preferred; state age, experience, salary. K 494 Times Downtown.

YOUNG MAN to assist real estate broker specializing in downtown renting; $25 to start; apply in detail, stating age, religion, experience, &c., W 7:1 Times Downtown.

YOUNG MAN, experienced bookkeeping, as clerk in shipping, receiving department; must be good penmanship. Guthman Solomon, 1,450 Broadway.

YOUNG MAN, Spanish, clerical; read and write Spanish and English translation; reference and salary. K 880 Times Downtown.

YOUNG MAN for stock-room and office work. Apply "Machinery Tools," W 949 Times Downtown.

YOUNG MAN—Start $10; inside and shipping, salesmanship; future opportunity. 366 5th Av., Room 1120.

YOUNG MAN as stock clerk in large silk house; bright future; state age and salary expected. G 429 Times.

YOUNG MAN, stenographer, good at figures; growing concern. W 724 Times Downtown.

AN OPPORTUNITY

FOR AN EXPERIENCED DRY GOODS MAN.

THE HUNTER, TUPPEN COMPANY OF SYRACUSE, N. Y.,

requires a capable general manager, not over 40 years of age; must have first class references. Apply to

THOMAS HUNTER.

2,815 Woodward Av., Detroit, Mich., giving details of experience; also age, and salary required. All applications treated in strictest confidence.

THE HUNTER, TUPPEN CO., SYRACUSE, N. Y., WANTS A BUYER FOR MEN'S FURNISHINGS, KNIT UNDERWEAR, GLOVES AND HOSIERY.

GIVE DETAILS OF YOUR EXPERIENCE. ALSO AGE AND SALARY EXPECTED.

OPENINGS FOR EXPERIENCED JOINER DRAFTSMEN; DETAIL EXPERIENCE AND STATE SALARY DESIRED. BETHLEHEM SHIPBUILDING CORPORATION, LTD., HARLAN PLANT, WILMINGTON, DEL.

WANTED—Good all round shop layer out for all classes of ornamental iron work; one that can work from either small sketch or detail drawing; in reply, state experience you have had, salary required and earliest possible date you can report for work. The J. E. Moss Iron Works, Wheeling, W. Va.

READY TO WEAR.

Buyer, Buyers, Merchandise Manager by the Edward Malley Co., New Haven, Conn., for new, enlarged department. State in first letter age, details of positions held and compensation wanted. Applications confidential.

PUBLISHING HOUSE has vacancy for young man about 20 years old, to fill and bill orders. Apply, stating religion, age and previous occupation. Box C. W. 724 Times Downtown.

Salesmen.

ADVERTISING SALESMAN, experienced and aggressive for financial publication; established and increasingly successful field; liberal commission; state qualifications fully; references. M 703 Times Downtown.

MALE HELP WANTED.

Salesmen.

ADVERTISING SALESMEN—We want one high type salesman for this week's trip with trainer; high class product; unit making maximum $200 per week on commission; travel allowance. Call 9 A.M. to 12 M. Monday. ADVERTISING—Young man 18 to 21 wanted on Catholic weekly; city and travel; small contracts; big commissions paid daily. Call 1,674 Broadway, Room 305.

AUTOMOBILE SALESMEN.

IF YOU ARE A LIVE WIRE SALESMAN AND CAN APPRECIATE THAT RESULTS ARE PROPORTIONATE TO EFFORT, ONE OF NEW YORK'S LEADING AUTOMOBILE DISTRIBUTORS CAN PLACE YOU IN THEIR RETAIL SALES DEPARTMENT WITH AN OPPORTUNITY TO EARN REAL MONEY; PERSONAL INTERVIEW ONLY; STRAIGHT COMMISSION; WRITE IN DETAIL. S 443 TIMES.

KNIT GOODS.

SALESMAN FOR STAPLE OR NEW LINE WANTED; CARRY FULL LINE OF SWEATERS, SCARFS AND NOVELTIES; EXCELLENT OPPORTUNITY WITH PROMINENT HOUSE; EXPERIENCED MAN ONLY IN THIS LINE AND TERRITORY; DRAWING ACCOUNT OR STRAIGHT COMMISSION; WRITE IN DETAIL. S 442 TIMES.

KNIT GOODS.

SALESMAN FOR STAPLE OR NEW LINES; CARRY FULL LINE OF SWEATERS, SCARFS AND NOVELTIES; SPLENDID OPPORTUNITY WITH PROMINENT HOUSE; EXPERIENCED MAN ONLY IN THIS LINE AND TERRITORY; DRAWING ACCOUNT OR STRAIGHT COMMISSION; WRITE IN DETAIL. S 418 TIMES.

NECKWEAR SALESMEN — KNITTED NECKTIE MANUFACTURER has opening for clean cut men on commission basis in New York City, Pennsylvania, Ohio, Kentucky, Virginia and Connecticut. Excelle Knitting Mills, 247 6th Av., New York.

PRINTING SALESMAN—Medium size plant in New York; good opportunity for man with following; commission and drawing account. W 726 Times Downtown.

RADIO SALESMEN, retail; young man with experience. J. L. Lewis, Inc., 132 West 32d St.

REAL ESTATE SALESMAN.

Experienced in Manhattan and Bronx properties; commission basis only. Maltzer & Co., 94 5th Av.

UMBRELLA SALESMAN, EXPERIENCED; COMMISSION BASIS. MILLER BROS. & CO., 500 BROADWAY.

DISTRICT SALES MANAGERS—MEN TO ACT AS DISTRICT SALES MANAGERS; MUST HAVE EXPERIENCE IN CONTACTING DEALERS OF ELECTRICAL APPLIANCES. TO THOSE QUALIFYING WE OFFER A LIBERAL SALARY AND COMMISSION PROPOSITION. SEE MR. GILDE, APPLIANCE DISTRIBUTING CO., 673 5TH AV., FROM 9 TO 12.

SALES MANAGERS—WE ARE LOOKING FOR A FEW HIGH-TYPE MEN TO ACT AS DISTRICT SALES MANAGERS; THOSE APPOINTED MUST HAVE EXPERIENCE IN SELLING ELECTRICAL APPLIANCES TO THE DEALER TRADE. THE CONNECTION IS A PERMANENT ONE AND OFFERS LIBERAL SALARY AND COMMISSION. PHONE MR. GILDE, LONGACRE 9400, FOR APPOINTMENT.

SALES MANAGER, over 35 years; only man who can approach executives; this is no stock or house-to-house scheme; compensation limited only by your ability; give full particulars in first letter; all applications must be in Thursday afternoon. J 502 Times.

SECURITY SALESMEN

to sell 7 per cent. coupon bonds with listed common stock bonus in old-established local company; high-grade men will appreciate the opportunity to make a big income in a few weeks; bank references and liberal commission. Call after 10 A. M., 241 Bergen Av., Long Island City, or telephone Hunterspoint 4063.

SENIOR SALESMEN, JUNIOR SALESMEN, FUTURE SALESMEN.

OUR NEW YORK CITY OFFICE HAS ROOM FOR ONE MAN IN THE FIRST CLASS, ONE MAN IN THE SECOND CLASS, AND CAN MAKE ROOM FOR THREE OR FOUR IN THE THIRD CLASS. WE ARE NOW LOOKING FOR MEN WHO WANT TEMPORARY EMPLOYMENT, BUT DESIRE TO GET IN TOUCH WITH MEN WHO ARE REALLY LOOKING FOR A PERMANENT CONNECTION WITH A WORTH-WHILE CONCERN TO SELL PROTECTION; COMMISSIONS PAID WEEKLY. R. E. EDMONDS, NATIONAL SURETY COMPANY, 4 ALBANY STREET, Near Rector or Wall Street Station.

SALESMEN—Young men, live wire hustlers, earn $50-$100 per week; commission basis; selling jewelry and novelties on a unique premium plan; experience unnecessary; leads furnished. Suite 709, World Building.

SALESMAN, about 30 years old, to sell in our store. future prospect; traveling. Apply stating religion, previous occupation and time employed; salary, J. B., 681 Times Downtown.

SALESMAN who is calling on the men's furnishing trade in Manhattan and the Bronx to carry a side line of union made overalls, &c., on commission basis. Write Box 1097, Paterson, N. J.

SALESMEN sell nationally advertised typical clay to department, drug stores and beauty parlors; liberal commission; exceptional opportunity. Teuthilow Preparations, Inc., 160 5th Av.

SALESMEN wanted for counter in retail radio concern; excellent opportunity; state experience. S 425 Times.

SALESMAN, A-1, with large following, for artificial flowers importer; strictly commission basis. Write fully, Box 669, 2501 World Tower Building.

SALESMAN TO SELL A SPECIALTY PREPARED SOAP; DRAWING ACCOUNT AGAINST COMMISSION. BENZINE CREAM MAN. CO., 15 CLIFF ST.

SALESMEN, hustlers, to call on druggists with imported line of pharmaceutical and toilet articles; strictly commission basis. Lafayette Products Corp., 206 Pearl St.

SALESMEN, by wholesale upholstery house, to call on decorating trade, New York and Jersey; salary and commission. Finn & Rosenfeld Bros., 35 East 20th St.

SALESMAN to sell builders' hardware to the building trade; state if Jersey City and surrounding towns; give full particulars as to experience and salary wanted. W 723 Times.

SALESMEN wanted, preferably experienced in sale of credit service; salary and commission. B 174 Times.

SALESMAN, phonograph, line wire, to represent large manufacturer in this territory; commission. Q 496 Times.

MALE HELP WANTED.

Salesmen.

SALESMEN.

GIMBEL BROTHERS, 33D ST. AND BROADWAY,

require the services of experienced shoe salesmen.

Apply Employment Office, 6th floor, 9 A. M. to 5:30 P. M.

SALESMEN,

HATS.

GIMBEL BROTHERS, 33D ST. AND BROADWAY,

require the services of experienced hat salesmen.

Apply Employment Office, 5th floor, 9 A. M. to 5:30 P. M.

SALESMEN WANTED.

Our business is increasing so rapidly that we require the services of additional salesmen. This is a splendid opportunity for man of the right character to make a permanent connection and build a future with a growing Jewish organization selling courses in education to business men of humble origin who lack education sufficient for their business and social needs. Our salesmen are working under most favorable conditions, earning large income on commission and drawing account basis. Call forenoon.

BUSINESS MEN'S INSTITUTE, 1,182 Broadway, N. Y. C.

SALESMEN to sell our pure silk, full-fashioned hosiery direct from our mill to consumer; experience unnecessary; we train you; start making money today; our new salesmen make from $40 to $60 weekly on exceptional commission arrangements; come full of pep, ready to make more money than you've ever made selling; come before 1 o'clock. See Mr. Lloyd, Noe-Equal Hosiery Mills, Inc., 130 West 42d St.

SALESMEN and solicitors, at once, to sell Vitamine Malt Products to consumers only; tremendous demand; sells on sight; now assigning territory in New York City; rare opportunity to establish permanent trade for future and repeat orders; producers will be advanced to district crew managers on reword of production; permanent connection on a highly remunerative commission arrangement; exceptional opportunity for men with organized forces of canvassers and solicitors to make profitable connection. Room 706, 511 Fifth Av.

SALESMAN wanted by large and old established company in tremendous field with limited competition; articles specialty line selling to drug, sporting goods and hardware stores; no one without real character and sound selling ability need apply; the position will ultimately mean a district managership; position carries salary, commission and expense allowance, but ability must be demonstrated solely on commission basis. W 730 Times Downtown.

SALESMEN—OUR AVERAGE COMMISSION ON EACH SALE IS $112.50; WE FURNISH FRESH LEADS FROM PEOPLE WHO HAVE WRITTEN TO US FOR FURTHER INFORMATION; we are selling real estate that's backed by a million dollar syndicate of leads received daily. See Sales Manager between 2 P. M. to 4 P. M.; this is a real old-time moneymaker; investigate. Room 1805, 150 Madison Av.

SALESMAN or solicitor, age 25-50; salary $15 and commission; exceptional opportunity; interesting work gathering information for real estate concern; must have strong, clean-cut personality, good dresser; experience in meeting business men; this is a steady position that will appeal to man with a sticker; state age, experience, references, height, weight, religion. W 728 Times Downtown.

SALESMEN.

An unusual opportunity for a few men of the right type to join the staff of mortgage and real estate bond field; with third largest mortgage company in America; exceptional future, salary and commission. Ask for Mr. Robert Sale, Assistant Manager. Our Office of Union Mortgage Co., 52 Vanderbilt Av.

SALESMAN—A married man, past 30 years, having real sales ability, who can finance himself one month, can establish a business requiring no overhead or capital that will create a permanent income from commissions limited only by his ambitions, selling on commission basis a money-saving shopping service. S 430 Times.

SALESMEN—If you own a Ford car we have a proposition that will make your Controls which will make you some real money; satisfaction guaranteed; thousands now in use; also men familiar with auto supply trade; big commissions. Call all week afternoons, New York Sales Company, 237 West 14th St.

SALESMEN to interview merchants; professional men for an association rendering a necessary business service; clean, high-class proposition, the right men wanted to give specific results; liberal, immediate commissions, unusually attractive basis. 1427A Tribune Bldg.

SALESMAN—Wholesale hosiery and underwear house wants salesman to work out of Buffalo, or Rochester; exclusive territory New York State to Albany; commission; must have experience in line and have following; good trade turned over to right man. S 431 Times.

SALESMEN—OPPORTUNITY.

Reliable corporation starting financial campaign offers to qualified salesmen of character such co-operation as gives them unusual, money-making opportunity selling their securities on commission basis. Room 613, 41 East 42d St.

SALESMEN for Middle West Coast and New England States who have a following for better grade coats and suits; only those who can demonstrate business ability; commission basis. Box 743, 2501 World Tower Building.

SALESMAN, wideawake, ambitious, to represent large wholesale ribbon and velvet house; territory Pennsylvania and West Virginia; experience and compensation. J 478 Times.

SALESMEN, old and steady enough to be depended upon to look after established customers for old firm's well known product. Wholegrates; commission. Call 2 to 4. Harry Card, 1,122 Knickerbocker Bldg.

SALESMAN, earnest worker, with high school education, to introduce school guide outside city; thorough training free; commission $1,500 guaranteed first year. Suite 1715, 205 5th Av.

SALESMEN for high-grade line hand-made flower trimming for manufacturing trade and department stores; commission basis. Write fully W. N., 279 Times.

SALESMEN to sell boys' and girls' hats in New Jersey on commission basis only. Apply Mr. Rathner, care A. C. Rothseth, 115 West 36th St.

SALESMEN, accustomed to earning over $50 weekly, sell grape product to consumer; commission. 105 Hudson St., Room 600.

SALESMEN, EXPERIENCED CLOTHING MEN: APPLY 2 P. M. WEBER & HEILBRONER, 216 4TH AV.

SALESMEN-PRODUCERS to sell listed security for progressive house; salary. W 672 Times Downtown.

MAN.

Old established ELECTRIC LIGHTING EQUIPMENT company can use REAL PRODUCER who is looking for a REAL LEGITIMATE SALES PROPOSITION to estimate and sell our equipment on EASY PAYMENT PLAN. LIBERAL COMMISSIONS and financial assistance to capable man.

Apply 178 LIVINGSTON ST., BROOKLYN.

SOLICITORS wanted to represent a prominent New York evening newspaper; liberal commissions with drawing accounts; plenty of territory; positions permanent if you make good; come prepared to go to work at once. Call Room 609, 1,482 Broadway.

THE GREATEST PROPOSITION OF ALL TIMES. "THE BOOK OF KNOWLEDGE." Salesmen are making $75 to $100 per week on our new sales plan. You can do the same. Leads grouped to save time. Liberal commissions. Apply MR. FINDLEY, Sales Manager, 2 West 45th St.

$50 PER WEEK is an ordinary return from work in the life insurance field; one of the largest life companies of New York City has openings on commission basis; thorough instruction and expert aid given. Apply for appointment, Y 949 Times Downtown.

Employment Agencies.

CONTINENTAL EMPLOYMENT EXCHANGE, 29 BROADWAY.
BOSTON LEDGER CLERKS $1,200
STENOGRAPHERS, brokerage exp. $1,800
MESSENGERS and RUNNERS ..... $600-$700
DICTAPHONE operators, splendid opportunities; state positions; state age, salary and experience. K. C., 623 Times Downtown.

MALE HELP WANTED.

Employment Agencies.

MERTON PLACEMENT ASSOCIATION, 521 Madison Ave. Corner 42d St.
THREE SALES CORRESPONDENTS, prof.; stably having experience in mechanical or industrial lines. Last year's M. E. graduates will qualify if they have unusual language ability. Trained correspondents also eligible even if without mechanical knowledge. Salary $1,800 year to start.
GENERAL ACCOUNTANT with investment experience, about 30 years, thoroughly capable, $40-$45.
JUNIOR DRAFTSMAN for tracing and clerical work, $22.

ELSIE DIEHL AGENCY, 1 Beekman St. 34 Park Row. It Costs Nothing to Register.

STENOGRAPHER-SECY., $30, with excellent opportunity; numerous ..... $25-$30
BOOKKEEPER-STENOGRAPHER, $35.
BOOKKEEPER, LUMBER, salary open.
ASSISTANT BOOKKEEPER, $25.
TYPIST, $18, downtown.
PERPETUAL INVENTORY, Club, $22.
PACKER, $25.

EDGAR & FREAR,
Employment Specialists, 42 Broadway.
MECH. DRAFTSMEN, power plant, detailers, layout, checkers, $175-$250; mech. elect. engineers, $250; BANKING, judiciary trust boys, loans and substitutions, acceptances, Boston ledger, transfer, junior foreign exch., cable clerks, senior mail clerks, CLERKS (3), sales ledger, $105; (1), comptometer, $100; (4), general office, $115. Office boys, $12-$15. Registration free.

MERCANTILE AGENCY, 306 BROADWAY.
Bookkeeper, thoroughly experienced commodity, future, high-grade sugar firm $40
B'keeper, Ledger Clerks, good penmen; rapid advancement ..... $30-$35
Elliott-Fisher Biller, silk ..... $30-$35
Clerk, railroad or steamship accounting dept., experience $30
Clerk, purchasing dept. $20
Correspondent, junior $20

FIRST OCCUPATIONAL EXCHANGE, WALL ST. SPECIALISTS, 60 BROADWAY.
Brokerage Bank stock trader, $3,000-$4,000; bond cage clerk, around $30; order clerk, $35-$40. Banks: Exch. and tellers, $1,470 and lunches. Cable clerk, $1,200-$1,400; coupon clerks, mail clerks, bkprs., &c. Reorganization clerk, $1,700 up.
Pocket clerk, $2,400; steno.-secy., $55; many other openings. Register free.

MUTUAL BUSINESS SERVICE, INC., Suite 907, 280 Broadway. Corner Chambers.
Mechanical Draftsman, $35; Mechanical Draftsman, $40; Architectural Draftsman, $50.

BROADWAY EMPLOYMENT OBSERVER, 9 Church St., 1 flight up.
Private bank ledger clerks, $1,800, $1,400.
Jr. Typists, $16; Jr. Clerks (5) $18-$18.
General clerks (2); knowledge bookkeeping, $20; clerk, $18-$18; office boys, $12.
Assistant employment man (agency exp.) Application confidential. See Mr. Hitching.

EARLY VOCATIONAL SERVICE, 47 WEST 42D ST., ROOM 450.
Young men; credit collection exp., to train as managers of mercantile houses $30
Asst. bookkeeper (high grade young man), $25.
Clerks (high school training), $25.
Junior clerks (16 to 18 years old), $16.

PERSONNEL EXCHANGE, INC.,
No Registration Fee. 122 Liberty St.
Statistician, bonds, $3,000; Geologist, $4,800.
Cost Accountant, factory experience, $1,560.
Collection Correa., thoro experience, $1,500.
Export Clerk, experienced sales promoter, $1,800.
Stenographer, $1,800; Typist, American, $20.
Stock Clerk, inventory, timekeeping, $1 $20.

SANTEE AGENCY,
Room 412, 132 Nassau St.
ACCOUNTANT, C. P. A. firm $60
BOOKKEEPER, bank ..... $35-$40
LEDGER CLERKS, experienced $1,200
BOYS, bank, commercial, near Wall $60
only ..... $12-$15
STENOGRAPHER, experienced only. Open

GOTHAM EMPLOYMENT EXCHANGE, 45 PINE ST. BLOCK FROM B'WAY.
BOOKKEEPER, $35; double entry $30
DRAFTSMAN, excellent opportunity $30
STENOGRAPHER, beginner considered $20
CLERK, accounting dept. $20
SALESMAN, children's wash goods $30

THE BRENTON COMPANY,
50 CHURCH ST., ROOM 812, 3D FLOOR.
WE HAVE MANY OPENINGS WITH BANKING AND COMMERCIAL COMPANIES FROM OFFICE BOY TO EXECUTIVE. CALL AT ONCE.

PLACEMENT COMPANY, 2 W. 42D ST.
OFFICE BOYS ..... $10-$15
JUNIOR CLERKS ..... $15-$18
STOCK CLERKS $15
Other desirable positions, reputable firms. NO REGISTRATION FEE.

THE VOCATIONAL BUREAU
17 WEST 42D ST., ROOM 405.
Typists, $18-$20. Addressograph operators, $20-$22.
Equitable Industrial Relations Service, Inc.

EARN $35-$100 A WEEK—Learn motion picture, commercial and portrait photography; 3 months' course; free booklet. The Art Institute of Photography, 141 W. 36th St., N. Y., at 305 State St. (opp. L. I. Term.), Brooklyn.

YOUNG MEN bricklayers, plasterers and tile setters; big pay; great demand; 4 day and evening classes. West Side Y. M. C. A., 322 West 57th St. Circle 2690.

FOR SALE

Unscrupulous persons sometimes insert advertisements. Readers are warned against beginning negotiations without investigation.

GRAPE FRUIT SPECIAL, 20 LBS., $1.60. For ¼ box best Indian River, 5 days from tree to table; we express anywhere; also wholesale standard box, 80 lbs., $6; ½ box, 40 lbs., $3.10; satisfaction guaranteed; check or postal order. Ben F. Turner, Jensen, Fla.

RUBY CUT GLASS, porcelain dogs and figures; others. Call between 11 A. M. and 2 P. M. Klein, 39 West 12thSt.

24 VOLUMES Hamilton Institute course in modern business; unused; wanted, a victrola; best offer. S 426 Times.

House Furnishings.

HOUSE FREE.

WILL sell furnishings, my home, less than half cost and will give purchaser my interest in modern six-room cottage, 30 minutes from New York, restricted neighborhood; personal inspection only; no letters answered. Owner, 10,823 Charles St., Hollis, L. I.

ORIENTAL RUGS.

Hundreds Persians, room-size, $45, $80, $130; smaller, $7, $28; lowest prices in city; come and be convinced. Tatosian Bros., 366 Lexington Av., 41st.

FOR SALE—Victorian walnut sofa with soft seat, five side chairs; one armchair covered with blue velvet; excellent condition; $125. Telephone Riverside 4880.

REED AND WILLOW FURNITURE direct from factory; lowest prices, largest selection; single-piece sets. Call for catalogue. LONG BEACH WILLOW CO., 138 East 41st.

LIVING ROOM furniture, factory direct, about ½ retail price; mohair tapestries, velour. Curtis Co., 37 East 10th St.

DINING Room Suite, beautiful mahogany, 10 pieces; used two months; cost $620; sacrifice $250. 66 West 9th St.

VELOUR living-room suite, mahogany twin beds, dresser and antiques. Columbus 1485.

ONE RUG, 9x12, slightly used; attractive price. W 720 Times Downtown.

Jewelry.

LADY'S solitaire diamond ring, nearly two carats; perfect blue white; must sell; bargain; $400 appraisal. C 1198 Times Harlem.

EXQUISITE platinum diamond ring, about 2 carat; perfect gem; sacrifice quickly; $225; unusual bargain. J 710 Times Downtown.

LADY must sacrifice quickly $2,000 platinum diamond ring; 3 karat; real gem; lifetime opportunity. K 862 Times Downtown.

Machinery.

YOU Inspect and Make YOUR Offer BARGAIN—Complete coffee-roasting plant equipment, 65-pound roast, all accessories; Dodge delivery truck. Call at 169 Pearl St., Room 502, New York City.

TWO 800-gallon compressed air steel tanks, absolutely new; one motor boat; Y 2002 Times Annex.

Musical Instruments.

STEINWAY BABY GRAND, $600.
KNABE BABY GRAND, $600.
CHICKERING SMALL GRAND, $600.
TIME PAYMENTS ARRANGED.
M. Curtis,
2,083 Lexington Av., 125th St.

STEINWAY Baby Grand, art case; sell for one-third original cost. C. J. Collins, 2,700 Boulevard, Jersey City.

STEINWAY, Knabe concert; miniature, player grands; small uprights, players, new, rent. Brok. 874 Columbus Av., Schuyler 1257.

SOHMER upright piano, fine condition; cheap; time payments. Klein, 121 West 28th.

Office Furniture and Supplies.

BIG BARGAINS—AT DALLEY BROS. Must Vacate Warehouses.
2,000 pieces of office furniture.
New and slightly used; in oak and mahogany. Prices greatly reduced—15 to 50%.
DALLEY BROS., 490 Broadway. Canal 7661.

ADDING MACHINES rented, sold, deferred payments. United Typewriter, 116 Nassau St. Beekman 9296.

REMOVAL Sale—Big bargains in office furniture; stock must be sold by March 1. 178 Madison Av. (34th).

MALE HELP WANTED.

Employment Agencies.

THE PERSONNEL COMPANY,
9 Church St., between Cortlandt-Liberty.
BOOKKEEPERS, several openings ranging $1,500 to $1,800; bank and com'l exper.
STEN'S, income and permanent securities, exper., $1,500-$1,800.
BANK COUPON PAYING $180-$110.
BANK COLLECTIONS MAN, $1,400.
CABLE MAN, coding-decoding, $1,200-$1,400.
INTEREST CLERKS, savings dept., $25-$28.
ELLIOTT-FISHER OPRS. exp., $23-$25, evenings, 5:00-1:00, $21.
FOREIGN DEPT. CLERKS, exp., $20-$25; ex'l., 1:00-1:00; some travel. Seaman, $110.
STOCK TRANSFER BOOKKEEPERS.
Several openings from $1,200 to $1,600.
CLERICAL.
Several openings young men, early 20s; H. S. education, banks, insur., com'l., $18-$28.
CLAIM SEARCHER, 21-28, insur., $100.
SUPERVISING CLERKS, 21-28, charge 10 boys, $100.

BANKING & COMMERCIAL EMPLOYMENT EXCHANGE,
120 LIBERTY ST.
PHONES HECTOR 6183-6184.
POSITIONS OPEN WITH BANKS.
2 CLERKS, 16 years, $44 mo., immed.
2 STENOGRAPHERS, $20 mo. start.
7 JUNIOR CLKS., $1,100 yr., lunches.
3 TRANSFER BKPRS., $1,400, lunches.

Instruction.

START TODAY TO MAKE YOURSELF FIRST A JUNIOR, THEN A SENIOR ACCOUNTANT; SALARIES GOOD; OPPORTUNITY UNEQUALED.

Our staff of certified accountants will train you by the LA SALLE PROBLEM METHOD, which is based on actual business transactions and experience. This is the most successful system of instruction yet devised.

By it you can, if you have the proper background, make yourself in a comparatively short time into a

JUNIOR ACCOUNTANT, which leads readily into SENIOR ACCOUNTANCY.

The efficiency of this method is proven by the success of our students, many of whom double their income long before graduation.

Find out about it. Call, phone or write Department 1-R.

LA SALLE EXTENSION UNIVERSITY, 112 West 42d St. Bryant 8220. Open evenings.

TRAFFIC MANAGEMENT

Thorough, practical training in resident evening classes, instructed by experienced traffic managers. New class Tuesday, Feb. 27th, 8 P. M.
The Industrial Traffic Managers College of New York.
154 Nassau St. Beekman 9096.

WHY ARE YOU NOT GETTING ALL YOU ARE WORTH?
No man is ever paid his full value in the wrong job. Our scientific analysis of your natural abilities has increased the pay checks of hundreds; we can do the same for you. Quick action suggested; grasp your opportunity now. Call for copy of "Getting Measured for Greater Success," free. Millard Farr & Association, 114 W. 42d St.

SHALL I STAY? SHALL I GO?
Before making a change find out if you are on the right track. Let us know what your life's work should be to get you started in the right direction. Our trained analysts will know from a study of your face the vocation for which you are best suited. Our scientific laws. Ask us all about it. Booklet free. Phrenological Institute, 26 West 44th St., Telephone Vanderbilt 2868.

ACCOUNTANCY.
Thorough instruction in training for C. P. A. degree or for an executive position as Controller, Treasurer or Office Manager. If you are ambitious to secure a position that will pay you $3,000 to $10,000 a year, write for our free booklet, "Making Good," and Bulletin 32. There is no obligation. Walton Institute, 11 Park Place, 56 Church St., New York.

MODELS NEED TRAINED MEN—Nationwide demand for high salaried executives; thousands of positions open; train you by mail and put you in touch with big opportunities everywhere. Write at once for particulars. Lewis Hotel Training Schools, Dept. 2, Washington, D. C.

THE BUSINESS TRAINING SERVICE, 105 W. 40th St., Times Sq. Bryant 6626.
Mrs. J. E. Curtiss—Women's Department.
Secty.-Steno.—small office $25
Typist, $18; exper. $20
Typist, $18-$22. Addressograph operators, $20-$22.
Equitable Industrial Relations Service, Inc.

EARN $35-$100 A WEEK—Learn motion picture, commercial and portrait photography; 3 months' course; free booklet. The Art Institute of Photography, 141 W. 36th St., N. Y., at 305 State St. (opp. L. I. Term.), Brooklyn.

YOUNG MEN bricklayers, plasterers and tile setters; big pay; great demand; 4 day and evening classes. West Side Y. M. C. A., 322 West 57th St. Circle 2690.

WANTED TO PURCHASE.

BOUGHT for highest cash price, contents of residence, apartments, hotels, pianos, works of art, books, bric-a-brac, carpets, rugs, &c. Jones 161 East 125th, Harlem 8787.

FURNITURE WANTED.
Highest cash prices contents houses, apartments; pianos, rugs, works of art, &c. Henry, 118 University Pl. Stuyvesant 5077.

WANTED—Any full value contents apartments, houses, pianos, books, paintings, bric-a-brac, Miller, 136 University Place, Stuyvesant 3782.

DON'T sacrifice your furniture, pianos, bronzes, silverware, rugs, books, &c., before seeing Dawson, 173 West 94th. Riverside 6176.

HIGHEST cash for furniture, contents houses, apartments, pianos, china, rugs, bronzes, &c. Poulsen, 157 East 47th. Stuyvesant 10161.

CASH REGISTER wanted, one to five drawers; safe, about 22 wide, 30 high (inside). Reply to H. M. Kirk, Woodstock Hotel.

DIAMONDS, gems, jewelry, purchased from estates and individuals. Levinson, 1,472 Broadway, between 43d and 44th Sts., Room 616. Phone Bryant 7625.

HIGHEST prices paid for diamonds, platinum, gold, silverware, rugs, furs, clothing, &c. Phone Bowling Green 10466.

STORE PEOPLE—I buy anything; nothing too large or too small. B. Pearlman, 108 Bleecker St. Spring 6985.

SECOND-HAND Burroughs calculator; must be good condition. Call or phone south, small size. W 719 Times Downtown.

GRAND PIANO WANTED—Pay up to $700 cash. C 1171 Times Harlem.

A GRAND or an upright piano wanted at once. Phone Watkins 9746.

WANTED—Baby grand piano by Feb. 25. S 858 Times.

AUTOMOBILE EXCHANGE

Endeavor made to exclude misleading or fraudulent advertisements. Full investigation advised before entering into negotiations. Telephone Bryant 1000. Rate 60 cents an agate line.

ABBOTT-DETROIT "6."
OTHER BARGAINS
at the
PEERLESS
FACTORY BRANCH:

1918 PEERLESS, Roadster	$375
1918 PEERLESS, Sedan	600
1920 PEERLESS, Touring	1,200
1919 PEERLESS, Sedan	850
1921 PEERLESS, Coupe	1,100
1921 PEERLESS, Sedan	1,200
1920 HUPMOBILE, Coupe	700
20 H. P. PIERCE-ARROW, Tour.	1,250
FRANKLIN, Sedan	1,000
1923 CADILLAC, Roadster	1,200

Every PEERLESS car rebuilt, repainted, refinished and sold with new car factory guarantee.

TIME PAYMENTS.

PEERLESS MOTOR CAR CO., 1,377 Broadway, Columbus 8160.

BUICK—BUICK—BUICK.
MUST SACRIFICE!

Buick '20 coupe, 4 pass., 6 cyl.	$450
Buick '20 roadster, 5 cyl.	425
Buick '20 coupe, 4 pass., 6 cyl.	500
Buick '20 sedan, 7 pass., 6 cyl.	750
Buick '21 coupe, 4 pass., 6 cyl.	875
Buick '23 touring, 7 pass., 6 cyl.	900
Buick sport touring, 4 cyl.	850

Others to select from.
Thoroughly reconditioned; guar. 6 months. Time payments; trades arranged.
Open evenings till 8 P. M.
REIMS MOTOR SALES, INC., 400 West 145th. Melrose 2206.

BUICK 1922 sedan, 7-passenger, overhauled, new cord tires, $1,195. Gardenas, 420 Flatbush Av., Brooklyn. Sterling 1106.

CADILLAC	1921 Amesbury Sub. Sedan.
CADILLAC	1921 4-pass. Sport.
CADILLAC	1916 7-pass. Touring.
CUNNINGHAM	1922 Sport 4-Passenger.
PANHARD	1922 6s Inze Phaeton.
ROAMER	1921 4-pass. Sp. Sport.
H. C. S.	1923 4-pass. Sport.
CUNNINGHAM	1921 sub. sedan, prac. new.
P

BUSINESS OPPORTUNITIES

Rate 15 cents per word.

Bank and business references required under this classification.

CAPITAL TO INVEST.

HAVE managed manufacturing concerns for banks and creditors' committees; would like to represent bank in similar capacity or make investment in going concern needing my services. D 495 Times.

TWO excellent salesmen, $100,000 cash, want big A1 improvable proposition; long lease; trial; particulars. T 360 Times Downtown.

YOUNG MAN, with knowledge complete 3C sweaters, bookkeeping and inside selling, with $2,000, wants connection; any line. G 516 Times.

BUSINESS MAN, now retired, desires to connect with a bank; will make investment. C 526 Times.

INVESTMENT banker secures capital; legitimate business; patents. 25 West 45th, suite 805.

HAVE $1,000, will invest with services if secured. J 714 Times Downtown.

CAPITAL WANTED.

GOING manufacturing concern ready to enter into extensive merchandising campaign needs additional capital to be used for raw materials and filling orders now on hand and increasing sales; unable to fill orders promptly in the past; $10,000 needed now to balance production; attractive proposition to one or more who can put up this amount; highest references. W. D., 273 Times.

PRINTING—A wonderful opportunity for a compositor, linotyper and pressman; must be A1 mechanics, to become interested in a going, up-to-date plant; must have no less than $1,500 to invest. V 941 Times Downtown.

PARTNER wanted, established apron and dress manufacturing business; executive or salesman preferred; salary and part profits; $5,000 required fill orders, expansion. C 43 Times.

NOW ON VIEW, INVENTIONS SHOW, Booth 15, Grand Central Palace, practical, universally needed appliances; limited capital required; visit at show or write Stanzi, 625 East 79th St., City.

CONTRACTOR of 30 years' experience requires $15,000 to $25,000 additional capital to expand established and profitable business; principals only. A 317 Times.

PARTNER, manufacturing concern, must invest $1,000 fast selling articles; season open; 50-50 basis. 1,542 Gates Av., Brooklyn.

WANTED $10,000 to market patented invention; good return; will stand investigation. Hollander, 309 Stone Av., Brooklyn.

FOR developing and marketing patent device of great merit; large profits. H 305 Times.

CANDY salesman, with $2,000, to take one-third interest live established candy business. Call 108 West 14th.

WANTED capital to finance high class useful automobile invention; patented; particulars. Litwin, 1,540 Broadway, Manhattan.

EIGHT PER CENT. paid on loans of $100 to $5,000. Repayment guaranteed by rated financial institution. G. F. O. Box 606.

RESPONSIBLE party wishes capital; surgical apparatus to be patented. G 516 Times.

BUSINESS CONNECTIONS.

EXPORTERS and IMPORTERS.

I SPECIALIZE IN ARRANGING FINANCING AND LETTERS OF CREDIT FOR ESTIMATE, EXPORT AND IMPORT TRANSACTIONS.

D. J. LEWIS,
ROOM 218,
29 BROADWAY.

WE have a modern equipped factory and an organization of specialists at your service for the manufacture of articles, such as radio parts, pencils, pens, cigarette holders and kindred units; our reputation demands that the quality of everything we turn out, special or otherwise must be above reproach, and that our contracts are carried out strictly to promised time; we specialize in improving and developing manufacture of all classes of small work by rapid production methods at a minimum cost; we will develop your inventions so that they can be manufactured to meet market competition; will respond promptly to inquiries for particulars. H 39 Times.

FIRST-CLASS distributing company, with selling organization covering the greater part of England and Scotland; operating at 100 per cent. efficiency with an American trained managing director is prepared to consider the handling of any class American specialty; company is prepared to devote substantial sums of money to market the right article either with its present organization or under a separate name embodying the article. Box 119, Clarks Advertising Service, 57 Mortimer St., W. 1, London, England.

TO MANUFACTURERS, PATENTEES AND AGENTS.—Proprietors of old established firm with offices in Bond Street, Whitehall and Cannon Street, London are prepared to represent and act as agents for one or two first-class business houses. By arrangement, will undertake propaganda by means of correspondence, advertisement and interviews. Will any to whom these facilities appeal, please submit brief details to Box 1323, Sells Advertising Offices, 155 Fleet Street, London, Eng., prior to opening of negotiations?

BUILDER, highest references; practical all branches; twenty years' experience finest buildings New York and vicinity; capable of securing important work; desires connection executive capacity with established firm of builders; would consider purchase of substantial interest. Y 2102 Times Annex.

FINE OPENING for live merchant at Mount Vernon, 45,000 people; attractive double store, 20x80, with basement; prominent location in retail section; term lease beginning at $250; immediate possession. McClellan & Co., Mount Vernon, N. Y.

SILK AND RIBBON MANUFACTURERS, ATTENTION!

Live selling organization factored by prominent commission house is interested in representing responsible mills. T 570 Times.

CERTIFIED ACCOUNTANT, New York, small clientele, seeks partner; established accountant; investment. M 930 Times Downtown.

TWO successful salesmen with financial backing and good business connections are looking for an exclusive Greater New York sales agency. J 707 Times Downtown.

HAVE salesrooms and salesforce; want lines suitable; putting up trade on commission basis; best banking references. R 454, 26 East 42d.

PUBLICITY—Conservative newspaper and periodical accounts handled by an expert; also catalogues, brochures, &c. Box 876, 10 Union Square.

LEAVING for California about Feb. 25; submit any agency proposition. University 6170.

YOUNG executive, desires connection with established business; can invest. Y 2087 Times Annex.

NATIONAL DISTRIBUTOR wanted for Ford accessory with striking local sales history. X 2332 Times Annex.

OIL burner agency wanted; information required on oil burners for suburban residences. H 35 Times.

ORGANIZATION having excellent sales force would consider good staple line. M 894 Times Downtown.

VALET, apartment house; over $300 monthly; low rent. X 2409 Times Annex.

FOR SALE.

GENTS furnishing and hat store; corner; rent $100; must sell; owner occupied with another store. Prince, 193 Graham Av., Brooklyn, N. Y.

COMMERCIAL employment agency; excellent opportunity continue discriminating service, established clientele. M 939 Times Downtown.

GARAGE, Madison Square, from landlord; $7,500 fee; $25,000 security. DePietro Adams Joslin, Fisk Building, Broadway, at 57th.

ACT Quick—Furnished house, 70s; price $2,500; 15 rooms, 4 baths; one floor leased yearly, 3 years 9 months straight lease. Tel. Riverside 5950.

CANDY, soda and ice cream store in the very best location in New Haven; long lease. A. Podoloff & Sons, New Haven, Conn.

OFFICE completely furnished, with lease, at 1,182 Broadway, at a sacrifice. M 940 Times, Downtown.

GARAGE, Bronx; rent $681; storage, $2,465; large transient trade. Phillips, 47 west 42d.

CIGAR STAND, 21-story office building; receipts $275 weekly; same owner ten years. W. F., 274 Times.

TEA ROOM, near 5th Av. in 40's; exceptional opportunity; must sell at once; call afternoons. Bryant 1592.

WILL sell my New York State rights for patented automobile specialty. C 1107 Times Harlem.

BEAUTY PARLOR, excellent location, in Atlantic City; quick buyer wanted; reasonable. Y 2082 Times Annex.

GARAGE, Manhattan, 90 cars, average $30; long lease. S. Kins, 1,457 Broadway.

GARAGE, Yorkville; 130 cars; average $37; $15,000 required. Phillips, 47 West 42d.

FOR SALE.

TIRE FACTORY FOR SALE.
A RARE OPPORTUNITY.

Perfection Tire and Rubber Company plant at Fort Madison, Iowa, will be sold by receivers soon; largest and best equipped plant west of Chicago; thoroughly modern; capacity about 2,500 tires daily; could be greatly increased by small amount of additional equipment; will probably be sold subject to mortgage running eight years, amounting to less than half the reproduction value; rare opportunity, as no money will have to be raised for investment, nothing but working capital and plant is really one of the best in the country. Address Perfection Receivers, Fort Madison, Iowa, for full information.

A well-established, up-to-date battery and electrical repair business, situated in the heart of one of the largest towns on the south shore of Long Island; price of $8,000 includes total stock and equipment, including Dodge service car, of main station and of a branch in a near-by town; station now has official service of nationally known battery and ignition companies, and controls the business of this locality; in answering, specify time for appointment. H 37 Times.

FINE RESTAURANT
in prominent hotel, business section, near Yale University; dining room, kitchen, &c., fully equipped; purchase of linen optional; four years' lease, with probable renewal; unusual opportunity to secure profitable, desirable, established business. A. L. Nokins & Sons, Metropolitan Building, New Haven, Conn.

SPECIALTY SHOP—We have one booth left on an arcade in an office building, running through from 43d to 44th St.; the shops now leased carry exclusive concessions, as follows: Cigars, books and stationery, lunch-eonette, flowers, fruits and candy; the one remaining shop is held at $1,000 per year; wonderful location. Apply renting office, 35 West 44th St.

RESTAURANT for sale near Broad and Market Sts., Newark; seating capacity of 300; doing good business; long lease, cheap rental; can be bought reasonably; party wishes to retire. For information inquire THE WASHINGTON REALTY CO., 186 MARKET ST., NEWARK, N. J. PHONE MITCHELL 3765.

RARE money-making opportunity for woman to buy highly successful needlework novelty shop; ideal for two partners; sorority or co-operative club; partner furnished if desired; upper 40's, off 5th Av.; long lease; attractive terms, quick action. Miss Stetson, 22 East 33d St., Madison Square 2427.

HOTEL, lease for sale or trade for property and some cash; ten miles from New York; 90 rooms, fully furnished; over $10,000 yearly profit; $20,000 cash required; an exceptional opportunity for steady income. Verdiguel, 152 West 42d.

BOARDING HOUSE, established thirty years; permanent guest capacity dining room thirty; on Lackawanna Railroad; twenty miles out. Reply by mail only, E. B. Tumulty 24 Gautier St., Jersey City, N. J.

GARAGE—Good going business, 125 cars; now full to its capacity; also complete, well paying repair shop; excellent neighborhood; good lease; reasonable terms; no brokers. Box 290, Advertising Office, 120 East Fordham Road.

FOR SALE—A fair-sized novelty, pin and fastener manufacturing plant; factory well located for labor and market conditions; this is an excellent business opportunity. Address communications care of X 2315 Times Annex.

ESTABLISHED lumber business, Staten Island (population 120,000); with or without real estate; excellent location; complete stock, trucks, equipment. Box E., Tompkinsville, N. Y.

GARAGE, one of finest in Manhattan, filled to capacity; long lease; whole or half interest for sale; good opportunity for one or two men with capital. Further information, S 187 Times.

RESTAURANT-CAFETERIA, Times Square, long lease, low rent; business $75,000; price $45,000; cash $15,000. Sells, 116 West 40th.

HOTEL, 300 rooms; restaurant, 1,000 seats; commercial district; $50,000 cash required; like smaller propositions. Geo. Meyer, 178 E. 4th Av.

CLOAK plant for sale; showrooms and office; 14 machines; ready for immediate possession; good light loft; will sell reasonable. 147 West 35th St., top floor.

RETAIL store, 20 years established, perfumery, sporting goods, &c.; best downtown location; rent reasonable; lease. J 704 Times Downtown.

MOVIE, with 800 seats, Brooklyn; thickly populated neighborhood; long lease; large profits weekly; $15,000 cash required. Steel Realty, 152 West 42d St. Bryant 5491.

MISCELLANEOUS.

HOUSEFURNISHING department, for rent, on percentage basis; 100% location; Harlem's popular priced department store. Phone Harlem 7382. Mr. Dorfman.

SHOE department, for rent, on percentage basis; 100% location; Harlem's popular priced department store. Phone Harlem 7382. Mr. Dorfman.

LUGGAGE department, for rent, on percentage basis; 100% location; Harlem's popular priced department store. Phone Harlem 7382. Mr. Dorfman.

SHOE, yard goods and bead and pocketbook departments for rent. Berenson, 46 West 14th St. (Near Hearn's.) Chelsea 6595.

WANT DEPARTMENT STORE.
Have $25,000 cash. F 594 Times.

BUSINESS LOANS.

LOANS TO MERCHANTS

in need of READY CASH on diamonds, jewelry, &c.; large or small amounts; prompt, confidential service; strictly legal rates. You are cordially invited to consult
J. E. LEMON & CO.,
478 6th Av., at 29th St. (Est. 1878.)

LOANS up to $5,000, weekly payment plan, short term notes purchased; accounts receivable, securities, endorsements, mortgages, &c., accepted as collateral security. Interviews invited. Confidential.
CLEVELAND FINANCE CORPORATION,
170 BROADWAY.

APEX FINANCE CORPORATION OFFERS TO BUSINESS FIRMS AND SALARIED INDIVIDUALS A CONFIDENTIAL, NON-NOTIFICATION FINANCE PLAN. WRITE 342 MADISON AV., OR PHONE MURRAY HILL 9915.

WE WILL ASSIST WELL-ESTABLISHED CONCERNS SECURING CAPITAL FOR LONG TIME PERIOD ON THEIR OWN COMMERCIAL PAPER AT NOMINAL CHARGE. C. D., 180 TIMES.

CASH advances on outstanding accounts, trade acceptances, notes, merchandise in warehouse, uncollected rents and other good collateral at lowest rate. Capital, 217 Times.

WILL finance rated dealers against book accounts, acceptances, notes or instalment liens. Suite 301, 120 West 32d St.

EMERGENCY LOANS to automobile owners at once; confidential; representative calls. Bryant 2385.

LOANS on mortgages, rents, accounts receivable; other collateral. Bauerdorf, 17 East 42d St. Vanderbilt 10399.

WE will loan on mortgage or unlisted bonds and stocks at reasonable rates in large or small amounts. W 708 Times Downtown.

LOANS quickly made, real estate, machinery, fixtures; confidential. Wyckoff, 56 West 45th.

CONFIDENTIAL loans; second mortgages; accounts receivable; jewelry, other collateral. Suite 709, 3 West 29th.

BUSINESS SERVICES.

REAL PUBLICITY SERVICE BACKED BY OVER 10 YEARS OF SUCCESS.

Active newspaper men, wide experience, prepare:
TELLING SALES LETTERS, PROSPECTUSES,
BOOKLETS, ADVERTISING COPY,
PERSONAL, BUSINESS, ORGANIZATION PUBLICITY.
JOHN W. SMITH ASSOCIATES,
Consulting Experts in Newspaper and General Publicity,
415 NASSAU ST., NEW YORK CITY.
TELEPHONE CORTLANDT 6388.

OLD MAILING LISTS ARE WASTEFUL. Your circulars addressed from our guaranteed lists of rated department, dry goods stores or ready-to-wear shops, $4 per thousand. Rex Service, 1,858 Broadway, Circle 8689. (Direct mail advertising specialists) multigraphing, printing, addressing.

SALES LETTERS WRITTEN THAT WILL INCREASE YOUR BUSINESS.
Booklets and catalogues prepared; reasonable rates. Power Advertising Co., 1,170 Broadway, Madison Square 10250.

PAYROLLS and bank deposits transported in armored cars; safe delivery guaranteed by one of the largest surety companies in the world.
MAYHEW DESPATCH, INC.,
2 Rector St. Tel. Rector 5147.

MY SALES LETTERS bring results because they are scientifically written. Durant, 161 Water St. John 4194.

ADVERTISING SERVICE — Barclay 5767. Copy, plans, advice; for small accounts.

WINTER SEAS DELAY BIG LINER 2 DAYS

Several Cases, Thought to Be Smallpox, on the America, Turn Out to Be Chickenpox.

MORE RHINE SOLDIERS BACK

Clerical Force of $2 Sent to Fort Hamilton—Senator Edge Hurries to Capital to Vote.

The America of the United States Lines arrived yesterday from Bremen, Southampton and Cherbourg two days late because of heavy weather. The vessel was detained some time at Quarantine until several cases of suspected smallpox were diagnosed as chickenpox and she was permitted to go to her pier in Hoboken and land 117 first and 407 second-cabin passengers.

United States Senator Walter E. Edge and his bride returned from their wedding trip on the America and were taken off at Quarantine late Sunday night and landed at the Battery so that the Senator could leave on the midnight train for Washington and record his vote in the Senate yesterday on the Debt Refunding and the Ship Subsidy bills. Mrs. Edge went to the Ritz-Carlton Hotel. Henry P. Fletcher, United States Ambassador to Belgium, arrived on the America with Mrs. Fletcher, on his way to Santiago, Chile, where he will head the United States delegation to the Fifth Pan-American Congress. Mr. Fletcher, who formerly was Ambassador to Mexico, said:

"I am looking forward to the congress with great interest and have been greatly impressed by the recent progress of the Latin-American countries and I feel that great things between the United States and South America will be accomplished in the next few years."

When the America was approaching the Ambrose Channel Lightship Sunday night she nearly ran down a small vessel that was at anchor without burning the usual riding light. As the liner went to starboard to avoid the collision a light was burned for a minute or so on the dark craft and then disappeared.

Among the passengers on the America were thirty-two soldiers from the Rhine, the clerical force of the Army of Occupation. The detachment was in charge of Lieutenant T. Q. Donaldson. All will go to Fort Hamilton, except the Lieutenant, who has been ordered to Georgia. Only one more group of American soldiers, thirty-two men, is yet to return, and will arrive with General Henry T. Allen on the liner George Washington a week hence.

There was only one German wife with the soldiers on the America, the bride of Private Wick W. Donahue, formerly a traffic patrolman in Tulsa, Okla., who became acquainted with his bride on a crowded railroad train when he was returning from a leave in Germany. This was the last voyage the America will make until June 1. The liner will go to a drydock for a complete overhauling and refitting.

Dr. E. Wood, medical officer of the vessel, said that on Jan. 26, on the journey across, he was called upon to assist by wireless a seaman on the American freighter Bikkers for thirty-six hours—until the vessel was out of radio distance. The seaman had been washed overboard and had struck a piece of machinery, which had torn the flesh from one side of his body. Dr. Wood said that the last he heard of the man he was improving under the long-distance medical aid rendered him.

BAR SOCIALISM IN SCHOOLS.

Propaganda or Meetings Will Not Be Permitted, Superintendents Say.

No Socialist propaganda will be permitted in the high schools, said Superintendent of Schools William L. Ettinger yesterday, after seeing newspaper reports of plans formulated at the current convention of the Young People's Socialist League. "Meetings of a political character and the formation of political organizations in the public schools are strictly forbidden," said Dr. Ettinger.

Associate Superintendent Clarence E. Meleney, in charge of high schools, made a similar statement.

"Of course we have no control over the boys and girls out of school," he added, "but they would not be allowed to hold Socialist meetings in the De Witt Clinton or any other high school, nor would the formation of young people's Socialist clubs whose titles included the names of high school be permitted."

Lithographing and Printing Salesman Wanted

INCREASED facilities provide an opening in our Sales Department for one man of substantial character and experience in selling the highest grade of—

Advertising Literature,
Window and Store Display Material,
Direct Advertising Campaigns.

Our service includes plans, copy and design, offset stone and rotary lithographic press work, color process and letter press printing, under one roof and management.

The right man can make a profitable connection. Address in confidence—

LeRoy C. Harford, Secretary,
THE MUNRO & HARFORD COMPANY
MANUFACTURING LITHOGRAPHERS & COLOR PRINTERS
416 W. 33rd St., New York City

Steelgrip keeps busy desks in order

5½ in. long

Accountants, Architects, Bookkeepers, Brokers, Draughtsmen, Engineers, Lawyers, Stenographers, and all Executives need Steelgrip every moment of the day. Grips and holds up to 200 papers and insures an orderly desk. Steelgrip is made of finest clock-spring steel, nickel finished and rust-proof. Simple, powerful, convenient. Serves as a weight while gripping.

At your Stationer's or by post $1.80 per dozen

ATLAS STATIONERY CORPORATION
Sole Distributors
52 Duane St., N. Y. Phone Worth 9550
"Every Desk Needs a Dozen"

YOUR books merely reflect the system through which your bookkeeping figures are obtained. Your accountants' audit, therefore, to be fundamental, should be more of a survey of the system than of the books.

SEIDMAN & SEIDMAN
Certified Public Accountants
41 PARK ROW
New York
Chicago Washington Grand Rapids
Rockford Newark Jamestown

Semi-Annual Sale

Dr. Reed Cushion Shoes and Oxfords
for Men and Women

Selected styles from regular stock at greatly reduced prices.

Dr. A. Reed CUSHION SHOES
For Women Made by
JOHN EBBERTS SHOE CO.
SOLD ONLY AT
12 Park Place, Woolworth Bldg.
1372 Broadway, at 37th Street

Final Low Prices

Our Entire Stock of

Hart Schaffner & Marx Winter Overcoats and Suits

Suits that were originally $55 and $50..... **$42.00**

Overcoats that were originally $65 and $60..... **$47.50**

Overcoats originally up to $85; Suits originally up to $75.... **$59.50**

World's Finest Overcoats originally $110, $100, $90.. **$67.50**

$35
For Final Clearance

Many Hart Schaffner & Marx Winter Overcoats, and Spring and Fall Weight Suits.

Wallach Bros.

Broadway, below Chambers
Broadway, cor. 29th
246-248 West 125th
3d Ave., cor. 122d

EMERALITE
The National Desk Lamp

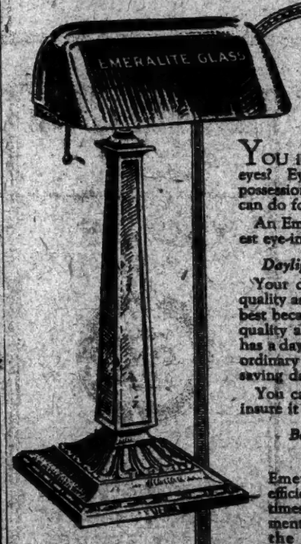

What are your eyes worth?

YOU insure your life—why not your eyes? Eyesight is your most valuable possession and worth everything you can do for its preservation.

An Emeralite is the best and cheapest eye-insurance you can buy.

Daylight the Best Working Light

Your desk light should be correct in quality as well as intensity. Daylight is best because Nature made it correct in quality and diffusion. Every Emeralite has a daylight attachment that changes ordinary electric light into soft eye-saving daylight.

You can't buy eyesight but you can insure it with an Emeralite.

Better light means better eyes—better work

Emeralites increase personal efficiency—they are worth many times their cost for the improvement in office appearance and the economy resulting from standardized lighting equipment.

Genuine Emeralites are branded. Look for the name on green glass shade. It is your guarantee of satisfaction.

Sold by Office Supply and Electrical Dealers
Write for Catalog
H. G. McFADDIN & COMPANY
35 Warren Street, New York
Phone Barclay 8634
Makers of Lighting Devices since 1874

The daylight attachment used with standard 40 or 60 watt electric lamp.

KIND TO THE EYES

Twice in One Week

IN Hagerstown, Md. and in Watertown, N. Y., devastating fires have twice within one week demonstrated the absolute protection afforded by the Art Metal Safe.

Irreplaceable records were saved to the Randall-Faichney Co., in Watertown. And the records of the Office Equipment Co., of Hagerstown were equally valuable. Both concerns found their records intact and in perfect condition upon the opening of a seared and fire-scarred Art Metal Safe amid the debris of gutted buildings.

Investigate this protection for your valuable papers TODAY!

Art Metal Safes are backed by a twenty-year guarantee, and most important from your standpoint, they are tested, approved and rated by the Underwriters' Laboratories.

Get the facts on these tests and find out what the Underwriters' Laboratories Labels, Class A and Class B, mean for the safety of your records. You will find one of these labels on the Art Metal Safe you buy.

An Art Metal representative will give you the facts at your convenience. But fire sends no advance card—don't delay where the safety of your business is concerned.

Art Metal

Steel Office Equipment, Safes and Files
369 BROADWAY · Phone Canal 3060
Home Offices and Factories, Jamestown, N. Y.

THE LENTEN QUIET GIVES MORE TIME TO WRITE

Correspond Via Duofold
The Fascinating Way

No letter so personal, none so charming as the one that's hand-written

THERE is no substitute for the fascination of writing via Duofold—or for the character and charm of the Duofold-written page.

In your hand this handsome co-worker has an industrious "feel" that thrills you with writing urge! Its balanced swing and super-smooth point take the cramp out of writing and out of written work.

Its flashing black tips and Chinese lacquer-red color make it a beautiful pen to own, and a hard pen to lose.

The Parker Duofold is also the most economical by far; because no style of writing can distort its polished point, and it's guaranteed for mechanical perfection and WEAR for 25 years!

Won't you stop at the first pen counter and take a Duofold on 30 days' trial? No extra charge for neat gold pocket-clip, or gold ring end for $5 Lady Duofold. If desired, you may now get the Duofold in plain black, too.

To be sure of the genuine look for this on the barrel: "Geo. S. Parker—DUOFOLD—Lucky Curve."

Fills by pressing a button; holds a double ration of ink.

Duofold Jr. $5
Same except for size

Parker LUCKY CURVE Duofold OVER SIZE $7
With The 25 Year Point

THE PARKER PEN COMPANY
Manufacturers also of Parker "Lucky Curve" Pencils
Factory and General Office, JANESVILLE, WIS.
Service Station, Singer Bldg., New York.